GUERNSEY

Breeders' Journal

March 7, 1951

T. B. ACCREDITED

VACCINATED AND VACCINATED APPROVED No. A 2027

FOREMOST GUERNSEYS

Foremost Acme

Foremost in Name and Breeding Fame

Breeders Like The "Footprint" Get

FOREMOST FOOTPRINT

13 A. R. Daughters

Langwater Foremost

Sire: **Foremost Acme, A. R.**

Dam: **Langwater Country Blossom**
11936—607—G, 15080—729—AA

TYPICAL "FOOTPRINT" DAUGHTERS

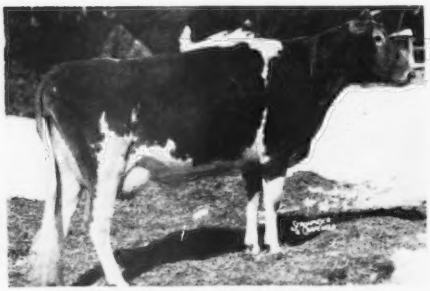

FOREMOST FOOTPRINT'S SPRITE
13325—606—Jr2—365C

Udder of FOREMOST FOOTPRINT'S SPRITE
Dam: Foremost Comet's Sprite
11993—568—Jr2—365C

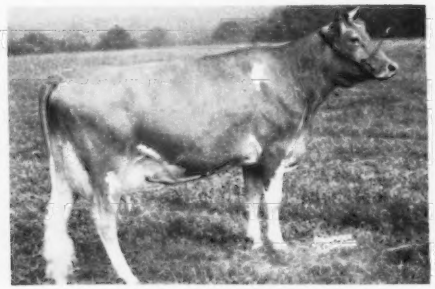

LLAN FAIR FOOTPRINT'S ETTA
17390—810—Sr2—365C
Class Leader 8th place.

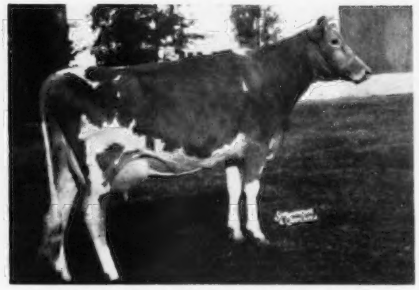

FOREMOST FOOTPRINT'S QUANTITY
12291—630—Sr2—365
Sold for $12,000, McDonald Sale, 1949.

"FOOTPRINT" sons available out of good Foremost cows.

Send for prices and pedigrees on bull calves rich in the best of proved Foremost blood.

FOREMOST GUERNSEY ASSOCIATION, INC.

Hopewell Junction (Dutchess County), New York

J. C. PENNEY, President

W. K. HEPBURN, Manager

LANGWATER FARM

More Excellent cows—more Very Good cows—more Desirable cows have been sired by Langwater bulls than by bulls from any other herd.

The overall figures show that 76.4% of the daughters of Langwater bulls classified were in the top three grades. In cases where one cow had two or more ratings, the latest one was always used.

This information comes from Volume III of the Performance Register which also shows that during 1947-1948-1949 ten daughters of Langwater bulls made Class Leading records, three made records over 1000 lbs., five made between 900 and 1000 lbs., and 34 made between 800 and 900 lbs.

* * * * * * * * *

Langwater Westerner is consigned to Mort Woods' sale at Ardmore, Oklahoma, April 27. He will be one-year-old at sale time. He is a nice individual and could be one of the better Langwater bulls. His first three dams average 885 lbs. fat.

Maternal Sister to His Dam

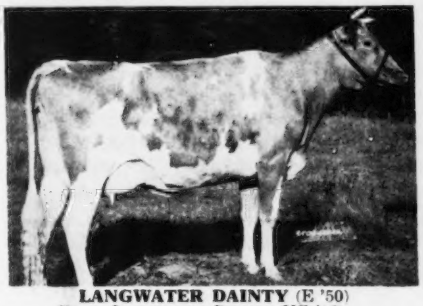

LANGWATER DAINTY (E '50)
Dam: LANGWATER PETITE (VG '48)
16991—1027—Jr4—365C
National Record

Maternal Sister to His Sire

LANGWATER ADMIRATION (E '49 '50)
Dam: PATRICIAN GIRL OF THE GLEN
(VG '48)
21493—986—7yrs—365C

LANGWATER FARM

North Easton, Massachusetts

FEDERAL ACCREDITED NO. 78201 — MASS. BANG'S FREE NO. 117

JOHN S. AMES, Owner JOSEPH NAGLE, Herdsman HORACE M. CLARK, Manager

FEDERAL ACCREDITED HERD NO. 169991
PENNSYLVANIA BANGS FREE CERTIFIED HERD NO. 267

PURE BRED *Guernseys*

Antietam Farm

WAYNESBORO, PENNA.

MANAGERS PHONE 921 R 2
OWNERS PHONE 941

"ROYALIST" DAUGHTERS	
"FRANCES"	12299—710
"SUE"	11772—680 (pending)
"RUTH"	11226—670
"CHARITY"	12476—664
"JESSICA"	12352—650
"CELIA"	12486—649
"CAROL"	12370—643
"BUTTERNUT"	12719—641
"CLARA"	12312—622
"SUNSHINE"	12969—605
"GEM"	11336—580

On the table to the right are shown the A. R. records of the first 11 ANTIETAM ROYALIST daughters to finish their test here. This is all of them. Good, bad and indifferent. To us it is an impressive showing, and 62½% of those that have been classified so far have been Very Good. These are all 2-year-old records and those that are now on test seem to be going at the same clip. We believe that some of these youngsters may be Excellent as they develop, but whether they do or not they are an impressive lot of cows, both from a type and productive point of view.

Our contention has always been that all cows in the herd should be tested and classified unless you want to not only fool yourself but the public as well. Almost any bull can be made to look good if only his good daughters are tested, but when they all are tested you get the whole picture. Furthermore, where there is consistent production right straight through the herd, by all the bulls in use, the chances are that a future sire from such a herd will carry through and sire high production, too.

Recently we felt that we should go over the figures of our test cows and see if this held true. We generally do not have more than 40 cows old enough to be in milk, and we find that we have retested within the past 2 years, six cows—two 4-year-olds and four mature animals. These 6 have made A. R. records that average 15597—723. We have also tested during this period, 27 2-year-olds and two 3-year-olds. These 29 youngsters have averaged 12614—637, with only 2 of them over 700, 24 over 600 and the others all over 508. We have also noted that ANTIETAM SOPHIE has just completed a Sr4 record of 13679—718 (pending) for Arturo Ramos; that a Sr2-year-old at Hominy Hill has made 11192—628 and a Jr3-year-old for Loyal Spang has made 8940—445 on twice-a-day milking in 305 days. Nice records, all of them. This is what we mean when we say consistent production right straight through the herd.

With spring coming on it is time to begin to think about a young bull to breed your heifers to, and we don't believe we ever had a better crop to offer. We can think of 4 "ROYALIST" sons, as well as quite a few others, out of very high producing cows that stem from outstanding cow families. A son of ANTIETAM DAISY, 12498—627—GG, 15956—737—5yrs; one out of ANTIETAM ROSE MARIE, 11722—558—GG, 14995—737—Jr4C, she out of the great cow, HARDWICK'S FRANCES ROSE, 8 A. R. daughters including FOREMOST OLD ROSE, a great show cow; a young bull out of ANTIETAM JANET, 11612—528—GG, 16329—729—5yrsC, next dam, ANTIETAM FAITHFUL, she a daughter of BRIGHT LAD'S JANE, 17390—766—BB, 6 A. R. daughters, 3 A. R. sons, and one out of ANTIETAM JUNIPER, 13471—655—Jr2C. On retest, 100 days, 5683—266. She should make a high record. She has averaged over 56 lbs. of milk a day and 2.66 lbs. of fat. "JUNIPER" also goes back to BRIGHT LAD'S JANE. A very worthy brood cow. These are just 4 that flash through my mind as I write this. They are not over-priced and you won't have to mortgage the "OLD HOMESTEAD" to own one. They are not being given away but we feel they are a splendid investment at the prices asked.

In writing us it will be helpful if you will tell us something about your herd, its good and bad points. In this way we can offer a youngster that may strengthen your weak points. Prices and pedigrees will be promptly mailed.

CHESTER A. LYON, Owner — IRVIN HORST, Herd Manager

ADVERTISERS' INDEX

Guide to BUYING...

GOLDEN GUERNSEY

* Indicates ADVERTISER IS SUPPORTING BREED-MILK Program

Alchrist Farm—Minn. 695
Alderney-Brooklawn Farms—N. J. 724
Anchor Serum Co.—Ind. 682, 685
Antietam Farm—Pa. 650
Argilla Farm—Mass. 735
Avondale Farms—Iowa 729

Bacon, Ralph D.—Mass. 689
Beacon Milling Co.—N. Y. 688
Ben Tulloch Farm—N. Y. 659
Biscoe Dispersal—Conn. 712
Blakeford Farms, Inc.—Md. Insert
Box 21, 85 679
Box 24 686
Box 26 689
Brandtjen Farms—Minn. 751
Burlingame, Field, Pierce & Browne, Inc.—R. I. 681
Burton Lane Farm—Ill. 690, 691

California G. C. C.—Calif. 733
Cattleman's Neckware Co. 744
Caumsett Farm—N. Y. 734
Cedarcroft Farm—Wash. 752
Charmel Farm—Pa. 757
Chedco Farm—Mass. 790
Chesterbrook Farm—Pa. 756
Church Farm School—Pa. 745
Clear Springs Farm—N. C. 726
Clinton Farm—Minn. 694
Coldsprings Farm—Pa. 808
Conde Milking Machine Co.—N. Y. 685
Corona Mfg. Co.—Ohio 681
Crestwood Farm—Minn. 695
Creutzburg & Son, Geo. F.—Pa. 682
Curtiss Candy Co.—Ill. 740

Dairy Association Co., Inc.—Vt. 684
Dairylou Dispersal—Va. 698
Douglaston Manor Farm—N. Y. 807
Dunn's Tour—N. Y. & Mass. 695

Eagle Valley Farm—Ind. 743
Eastleigh Farms—Mass. 721
Elmwood Farm—Iowa 728
Endean Farm—Mass. 748

Fairlawn Farms Co.—N. Y. 660
Florham Farm—N. J. 655
Foremost Guernsey Assn., Inc.—N. Y. II. Cover
Forges Farm, Inc.—Mass. 737
Forsgate Farms, Inc.—N. J. III. Cover
Franklin Serum Co.—Colo. 687
Fritzlyn Farms—Pa. 714
Fuller Farms—Ind. 743

General Mills—Larro Feeds—Mich. 680
Golden Arrow Farms—Ind. 681
Gordondale Farm—Wis. 718
Granger's School in Auctioneering—Conn. 679
Grayce Farms—Pa. 704
Green Meads Farm—Mass. 716, 717
Guernsey Service Bureau—Ill. 681, 735

Hales & Hunter Co.—Ill. 682
Hanover Hills—N. Y. 803
Haven Hill Farms—N. H. 747
Housatonic Farms, Inc.—Conn. 735

Idaho G. B. A.—Idaho 715
Ideal Guernsey Farms—N. J. 693
Indiana Guernseys—Ind. 742, 743
Iowa G. B. A.—Iowa 728
Iowa Guernseys—Iowa 728, 729
Ithaca Sales & Pedigree Co.—N. Y. 748

Jardine, A.—Pa. 685
Jerry Oven Guernsey Farm—Okla. 745

Kansas Guernseys—Kans. 719
Kent's Guernsey Farm—Ala. 721
Kimberton Farms—Pa. 738
Kingendale Guernsey Farm—Ind. 742
Knightongale Farm—Md. 730

Laacke Co., R.—Wis. 687
Lake Delaware Farm—N. Y. 721
Langwater Farm—Mass. 649
Lansdowne Farms—Ky. 732
Laurel Locks Farm—Pa. 744
Lazy River Farms—Md. 730
Lecky, Glenn—Ohio 689
Llan Fair Farms—Pa. 657
Locust Grove Dairies, N. J. 713
Lost Coin Farm—Md. 730
Louden Machinery Co.—Iowa 684
LushAcres—Mass. 711

Maple Point Farm—Pa. 739
Marlow Milking Machine Co.—Minn. 679
Maryland Artificial Breeding Cooperative, Inc.—Md. 697
Maryland Guernseys—Md. 730
Mathews Supplements—N. Y. 681
Maywood Farm—Pa. 758
McDonald Farms—N. Y. 705
McDonald Farms Sale—N. Y. 744
Med-O-Dale—N. Y. 748
Merryman & Sons, Inc., Louis McL.—Md. 697, 698, 699, 710, 712, 744, IV. Cover
Merryman's 78th Sale—Md. 697
Mid-West Invitational Sale—Wis. 727
Minnesota Guernseys—Minn. 694, 695
Moon Farm—Wis. 718
Mt. Ararat Farms—Md. 736
Mulhocaway Farm—N. J. 685, 706, 707

Near's Food Co.—N. Y. 687
Nihighan Farm—Ariz. 728
Normandy Farm—Ind. 678
North Farm—R. I. 722
Nutritional Research Assoc.—Ind. 681
Nyala Farm—Conn. 746

Oak Lane Guernsey Farm—Minn. 694
Odgers, Wm. H.—Kans. 719
Oklahoma Guernseys—Okla. 745
Orkil Farms—Conn. 756
Ortho Pharmaceutical Corp.—N. J. 682

Papec Machine Co.—N. Y. 681
Pate Sales Co.—N. J. 701-703
Pennsylvania G. B. A.—Pa. 708, 709, 719, 754

Quail Roost Sale—N. C. 744
Quaker Oats Farm—Ill. 683, 760

Rhoadsacres—Pa. 738
Rich Acres—Md. 730
Riegeldale Farms—Ga. 804
Robin Roost Farm—Tenn. 725
Rosebud Farm—Iowa 729
Roto Salt Co.—N. Y. 679

Saddleback Farm—Vt. 696
Salley Sales Service—S. C. 692
Sanfadair Farm—Minn. 720
Scudder Ranch—Wash. 725
Seath and Shultz—N. H. 676
Seehaver, Clarence—Wis. 718
Shad Blow Farm—Conn. 731
Shawnee Springs Farms—Mich. 756
Skagit County G. B. A.—Wash. 752
Spruce Shadows Farm—Minn. 750
Strohmeyer and Carpenter—N. Y. 689

Tarbell Guernsey Farms—N. Y. 700
Tennessee State Sale—Tenn. 710, 744
Tom Cooper Farms—Okla. 749
Tormey, Lynthia Browning—R. I. 681
Transcript Printing Co.—N. H. 728
Twin Birch Farm—N. Y. 755

Valley Gem Farms—Wash. 741
Valley Pride Farm—Wash. 753
Valleyrun Farm—Pa. 761
Valmark Farm—Wash. 741
Van Dyke Guernsey Farm—Minn. 694
Vanity Farm—Wis. 718
Vansdale Farm—Kans. 719
Viaduct Farm—Minn. 694
VioBin Corp.—Ill. 686

Walker Farms—Miss. 723
Walker's Cloverland Dairy—La. 753
Warriston Farm—Pa. 686
Western Condensing Co.—Wis. 689
Western Guernsey Service—Calif. 685
Weston Mfg. Co.—Colo. 682
Wethersfield Farm—Mass. 762
Wetmore, Fred C.—Ohio 689
Whatcom County—Wash. 741
Where to Buy Guernseys 686
Whippernock Dispersal—Va. 699
White Hall Farm—N. Y. 759
White Lick Farms—Ind. 742
Wilgorlan Farm—N. Y. 677
Wisconsin Guernseys—Wis. 718
Witchwood Farm—Pa. 755
Woodacres—N. J. 675
Woodvale Farms—N. C. 739

Yakima Valley Guernsey Club—Wash. 725

Chat . . .

W. T. Jordan and Son, Concord, N. H., have installed tie stalls on one side of their stable. Both are pleased with the change-over and agree it provides more comfort for the cows.

Janet Tillson, daughter of Mr. and Mrs. Warren S. Tillson of Modesto, Calif., was recently married to Stephen Gardner Birmingham of Andover, Conn. They will make their home in Kew Gardens, L. I., N. Y. Nan has spent much time in radio and dramatic work, both in California and New York, and spent a summer with the Peterborough Players in Peterborough, N. H.

Maynard Matthys, former Wisconsin G. B. A. fieldman, and his mother, Mrs. Walter Matthys of Barron, Wis., just returned from a trip to California. Maynard hasn't yet announced his plans for the future.

When sending in your sale advertising be sure and check Journal publication dates with your sale dates.

Journals the next two months will be published on March 21 and April 4 and 18.

Entered as Second Class Matter, December 15, 1909, at the Post Office, Peterborough, New Hampshire, under act of March 3, 1879. Acceptance for mailing special rate of postage provided in section 1113, Act of October 3, 1917; Authorized August 9, 1918.

Assure Future Dividends

The fact that production records pay dividends is evident at every auction sale of Guernsey cattle. Further confirmation of this is found in the summary of sales over the past 20 years.

We are again in a period of shortages. This includes not only testers, but farm labor and office labor as well. We faced an identical situation during World War II which caused many breeders to discontinue their testing programs. In many instances, the blank spaces in pedigrees resulting from this can never be filled. They are now proving expensive. It is true, during that period it was necessary to skip some tests, but by and large the State Universities did a real job of maintaining their schedules, and we were able to compute official records that were both accurate and reliable.

Your breed association and the State Universities are again preparing to meet the emergency, and no effort will be spared in keeping the quality of this work at the highest possible level. Frankly, we want you to continue testing. It is our sincere belief that it will always prove profitable to you.

CLARENCE W. GREENIE
Superintendent of A. R.

The Cover . . .

The dairy barn and milk house at Hermitage View Farm, owned by Mr. and Mrs. L. C. Langford and managed by M. L. Perry, Hermitage, Tenn. This farm was originally owned by Andrew Jackson, and was purchased in 1823 as a home for his stepson. It overlooks the Hermitage.

Mr. Langford recently purchased the herd of the late Dr. John R. Martin, Chattanooga, Tenn. Included in this purchase were many top animals such as Lynbeth Grace, 19013—945—Sr3, class leader fourth place, classified VG 1950, and a half-sister, Riegeldale Ben's Arietta, 17558—949—Sr3C, class leader fourth place. The purchase of the Lynbeth herd included 119 head, of which 30 were daughters of Sterlingold Playmate (the Primrose family).

Sires in service include Bournedale Bright Lanny (Bournedale and Maxim blood), Cesor Mercury's Monarch and Sky Brook Brill Laddie.

The American Guernsey Cattle Club

OFFICERS AND EXECUTIVE COMMITTEE

R. F. Loree, Florham Park, N. J., President '53
Kent B. Hayes, Oklahoma City, Okla., Vice-President '53.
John S. Ames, Boston, Mass., 2nd Vice-President '51.
Karl B. Musser, Secretary-Treasurer.
James B. Sweeney, Attorney.
George W. Emde, P.O. Box 319, Lodi, Calif. '52.
Granville H. Hibberd, New Windsor, Md. '51.
George Watts Hill, 111 Corcoran St., Durham, N. C. '52.
Otto H. Liebers, Lincoln, Neb. '54.
J. W. McCoy, R.F.D., West Chester, Pa. '55.
J. M. McDonald, Cortland, N. Y. '55.
Gavin W. McKerrow, Pewaukee, Wis. '51.
R. H. McMurtrie, Huntingburg, Ind. '55.
Kenneth C. Price, Port Orchard, Wash. '54.
Fred C. Siess, Lebanon, Ind. '52.
G. B. Walker, Stoneville, Miss. '54.
Howard J. Ziegler, Clyde, Ohio. '53.
(Year indicates Committee term expiration.)

ADMINISTRATION

Karl B. Musser, Secretary-Treasurer.
Robert D. Stewart, Asst. Secretary-Treasurer.
Elmer H. Shattuck, Purchases and Production.

COMPTROLLER

F. Russell Abbott.

HERD REGISTER

J. E. Cunningham, Director.
Floyd L. Greenburg, Asst.

ADVANCED REGISTER

C. M. Cummings, Director and Office Manager.
Clarence W. Greenie, Superintendent of A. R.
Irving E. Nichols, Superintendent of Performance Register and Pedigrees.

GUERNSEY BREEDERS' JOURNAL

Lincoln R. Lounsbury, Managing Editor.
Richard G. Price, Advertising Manager.
Ray L. West, Asst. Advertising Manager.

PROMOTION

E. W. Bunce, Director.
Carman B. Hill, Asst.

EXTENSION

Ballard K. Bennett, West Main St., Lebanon, Tenn.
George W. Chambers, 202½ North Cedar St., Owatonna, Minn.
Henry T. Child, 34 Brainard St., Mount Holly, N. J.
R. L. Holden, Room 300, 125 North 4th Street, Lafayette, Ind.
J. McK. Jeter, Little Bldg., Second Floor, Box 162, Union, S. C.
Tim C. Main, 29 East Mountain St., Fayetteville, Ark.
Elmer J. Meadows, Room 302, Corbett Bldg., Portland 4, Ore.
Joseph Pendergast, 3 Main St., Cobleskill, N.Y.
Arthur W. Telfer, Room 420, Ness Bldg., 28 W. 2nd South, Salt Lake City, Utah.

TYPE CLASSIFICATION

L. V. Wilson, Route 1, Owatonna, Minn.
C. B. Finley, Grimes, Iowa.

Golden Guernsey, Inc.

Officers

R. F. Loree, Florham Park, N. J., President '53.
Kent B. Hayes, Oklahoma City, Okla., Vice-President '53.
Karl B. Musser, Secretary-Treasurer.
Robert D. Stewart, Asst. Secretary-Treasurer.
Vera B. Westover, Chief Accountant.

Directors

Gavin W. McKerrow, Pewaukee, Wis.
Fred C. Siess, Lebanon, Ind.

Advisory Council

Lloyd B. Wescott, Chairman, R. 3, Clinton, N. J. '51.
Oliver M. Burton, Lake Forest, Ill. '53.
W. W. Fitzpatrick, Quail Roost Farms, Rougemont, N. C. '51.
W. C. Locke, Kalamazoo, Mich. '52.
John Lyman, Middlefield, Conn. '53.
S. C. Price, Hazleton, Pa. '52.
Lloyd Rifford, Auburn, N. Y. '52.
Dudley P. Rogers, Danvers, Mass. '52.
Clarence Sheridan, Fond du Lac, Wis. '52.
A. Ralph Shoemake, Dayton, Ohio. '53.
Harold Wakefield, Adohr Milk Farms, 1901 S. LaCienega Blvd., Los Angeles 35, Calif. '52
E. C. C. Woods, Hanover, Va. '53.
John D. Worthington, Bel Air, Md. '51.
(Year indicates Council term expiration.)

MILK MARKETING

J. Frank Johnson, Director.
Peterborough, N. H.

Field Representatives

Michael Freedman, Box W., Cornwall Ave., Cheshire, Conn.
James E. Harper, Peterborough, N. H.
Edward B. Smith, 212 Abbot Bldg., East Lansing, Mich.

STATE REPRESENTATIVES

CALIFORNIA

Frank A. Loughary, Sec.
Wendell H. Jones, Asst.
California G. C. C., Inc., Room 401, Calif. Fruit Bldg., Sacramento 14, Calif.

CONNECTICUT

Clair B. Sheldon, Field Sec., Connecticut G. B. A., Drawer, 72, Southington, Conn.

ILLINOIS

George A. Campbell, Jr., Field Sec., Illinois G. B. A., Inc., 108 East Wilson Street, Batavia, Ill.

INDIANA

E. T. Wallace, Sec.
Ind. G. B. A., 821 Lafayette Life Bldg., Lafayette, Ind.

MARYLAND

Arthur L. Mulford, Field Sec., Maryland G. B. A., 103 West Chesapeake Ave., Towson 4, Md.

MICHIGAN

A. P. Cole, Field Sec.
Michigan G. B. A., 212 Abbot Bldg., East Lansing, Mich.

NEW JERSEY

Wm. M. Nulton, Jr., Field Sec.
Louis Gruninger, Asst. Field Sec.
New Jersey G. B. A., New Jersey Agricultural Exp. Sta., New Brunswick, N. J.

NEW YORK

B. J. H. Rikert, Business Manager.
Maynard B. Abbott, Asst.
John A. Sima, Asst.
New York G. B. Co-Op., 1606 E. Erie Blvd., Syracuse, N. Y.

NORTH AND SOUTH CAROLINA

Mack H. Alman, Field Sec., North and South Carolina G. B. Associations, 114 Brookside Rd., Spartanburg, S. C.

OHIO

Robert W. Bishop, Field Sec.
H. E. Denlinger, Milk Marketing Representative.
Ohio G. B. A., Public Sq., Wooster, Ohio.

PENNSYLVANIA

William H. Juzi, Field Sec., Pennsylvania G. B. A., 1211 Payne-Shoemaker Bldg., P. O. Box 491, Harrisburg, Pa.
John B. Blyholder, Jr., Northeastern Fieldman, R. D. No. 1, New Cumberland, Pa.
Lloyd R. Eyler, Southeastern Fieldman, Pennsylvania G. B. A., 1211 Payne-Shoemaker Bldg., P. O. Box 491, Harrisburg, Pa.
Francis L. Fulton, Western Fieldman, 404 Coulter Bldg., Greensburg, Pa.
Corey C. Garey, Jr., Fieldman, Pennsylvania G. B. A., 1211 Payne-Shoemaker Bldg., P. O. Box 491, Harrisburg, Pa.
Samuel F. Meisenhelder, Fieldman, Dover, Pa.

VIRGINIA

K. M. Mace, Field Sec.
Virginia G. B. A., 914 Capitol St., Room 903, Richmond, Va.

WISCONSIN

Otto Kline, Sec.
Wisconsin G. B. A., Box 14, Waukesha, Wis.
Charles L. Dalton, Milk Marketing Representative, Wisconsin G. B. A., 2206 N. 30th St., Milwaukee 45, Wis.

GUERNSEY *Breeders' Journal*

Vol. 81 **Contents** No. 5

FOR THE ISSUE OF MARCH 7, 1951

FEATURE ARTICLES

Making a Success as a Dairy Farmer—By Dr. H. A. Herman .. 661

Contributions Made Across the Board in Farmer-Breeder Herds by Sons of Green Meadow Alert and Dunwalke Dictator—By J. G. Cash 662

Midwest Guernsey Hospitality Awaits You—The 1951 Annual Meeting 665

Gossip From Old Guernsey Island—By Basil C. de Guerin ... 669

DEPARTMENT INDEX

Advertisers' Index 651

Editorial Comment—Assure Future Dividends—By Clarence W. Greenie 652

Changes Among the Leaders:

Welcome In Royal Hollara 671

Cedarcroft Jessie 671

Shining Star Storrs 672

Sunny Acres Surrogate's Susan 673

Applicants for Membership 682, 685, 789

What the Cows are Doing in the Advanced Register 763–806

Subscription Price: United States, South America and Central America, $2.00 for 1 year; $3.00 for 2 years; $6.50 for 5 years. Canada, 60c additional per year; Foreign, $4.50 per year.

CLOSING DATES FOR ADVERTISING COPY

7th of the month preceding for issue of the 1st Wednesday.
23rd of the month preceding for issue of the 3rd Wednesday.

Published the first and third Wednesday of each month by The American Guernsey Cattle Club, Peterborough, New Hampshire.

Copyright, 1951, by The American Guernsey Cattle Club.

Guernsey CALENDAR

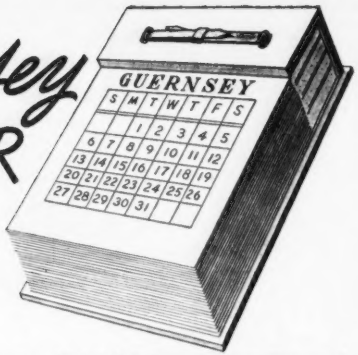

Sales . . .

March 9. Sobelman Farms Dispersal, B. H. Sobelman, owner, Ivyland, Pa., at Glenburnie Farm, Trenton, N. J. Sale managed by the Pate Sales Company, 2064 Lawrence Road, Trenton 8, N. J.

March 22, 37th Special Guernsey Sale, Lancaster, Pa. Sale managed by the Pennsylvania G. B. A., Box 491, Harrisburg, Pa.

March 23. Ervin C. Rhoads Guernsey and Equipment Dispersal, Quarryville, Pa. Sale managed by the Pennsylvania G. B. A., Box 491, Harrisburg, Pa.

March 24. Second Annual Mid-State Indiana Guernsey Sale, Indianapolis, Ind. Sale managed by the Russell George Sales Service, Lebanon, Ind.

March 24. Sleepy Hollow Farm Dispersal, F. H. Gohl, owner, Wauconda, Ill. Sale managed by Al Vary, The Guernsey Service Bureau, R. F. D. 2, Sterling, Ill.

March 26. Dispersal, Hugh Williams Guernseys, at the farm, Engremont, Mass. Sale managed by Seath & Shultz Sales Service, Peterborough, N. H.

March 29. 9th Annual Western Pennsylvania Guernsey Breeders Sale, Butler, Pa. Sale managed by the Pennsylvania G. B. A., P. O. Box 491, Harrisburg, Pa.

March 30. Hess-Lehigh Dispersal, Fairgrounds, Allentown, Pa. Sale managed by the Pennsylvania G. B. A., P. O. Box 491, Harrisburg, Pa.

April 2. Forsyth County Sale, Winston-Salem, N. C.

April 5. 4th Annual Royal Guernsey Sale, Lancaster, Pa. Sale managed by the Pennsylvania G. B. A., Box 491, Harrisburg, Pa.

April 7. Michigan Heifer and Bull Sale, Livestock Pavilion, Michigan State College, East Lansing, Mich.

April 7. 39th Waukesha Guernsey Breeders' Sale, Sale Pavilion, Waukesha, Wis.

April 7. Washington 4-H and FFA Guernsey Heifer Sale, Longview-Kelso, Wash., Fairgrounds.

April 7. 4th Annual Idaho 4-H and FFA Guernsey Heifer Sale, Fairgrounds, Jerome, Idaho.

April 7. Ward Snarr's 7th Piedmont Sale, Fairgrounds, Greensboro, N. C. Sale managed by Ward Snarr Auction Service, Siler City, N. C.

April 10. Orangeburg Sale, Orangeburg, S. C. For catalogs write George B. Salley, Orangeburg, S. C.

April 10. Third Hi-Plains Consignment Sale, Fairgrounds, Plainview, Tex. For catalogs write W. C. Hardman, Grand Prairie, Tex.

April 10. Western Guernsey Classic, Merced Fairgrounds, Merced, Calif. Sale managed by the California Guernsey Cattle Club, Inc., 401 California Fruit Bldg., Sacramento 14, Calif., Frank A. Loughary, Secretary-Manager.

April 11. Third Yankee Special, Northampton Fairgrounds, Northampton, Mass. Sale managed by Seath and Shultz Sales Service, Peterborough, N. H.

April 12. Willow Brooks Farms Dispersal, Catasauqua, Pa., at the Lancaster Sales Pavilion, Lancaster, Pa. Sale managed by the Pennsylvania G. B. A., Box 491, Harrisburg, Pa.

April 13. 32nd Glenburnie Sale, Glenburnie Farm, Trenton, N. J. Sale managed by the Pate Sales Company, 2064 Lawrence Road, Trenton 8, N. J.

April 16. Tennessee State Sale, Hermitage View Farm, Hermitage, Tenn. Sale managed by The Louis McL. Merryman & Sons, Inc., Sparks, Md.

April 18. Sale to be announced, managed by Seath and Shultz Sales Service, Peterborough, N. H.

April 19. Eastern Ohio Guernsey Sale, Fairgrounds, Canfield, Ohio. Sale managed by the Ohio G. B. A., Wooster, Ohio.

April 19. Olde Friendship Farm Dispersal, Edgar Gnagey, owner, at the farm, Meyersdale, Pa. Sale managed by the Pennsylvania G. B. A. Box 491, Harrisburg, Pa.

April 20. Eighth Annual Iowa G. B. A. Sale, Waterloo, Iowa. C. H. Jennings, R. F. D. No. 4, Iowa City, Iowa, Chairman Sale Committee.

April 21. Wakefield Farms Dispersal, George Watts Hill, owner, Wake Forest, N. C. Sale managed by The Louis McL. Merryman & Sons, Inc., Sparks, Md., and the Salley Sales Service, Orangeburg, S. C.

April 23. Idaho State Invitational Sale, State Fairgrounds, Boise, Idaho. Sale managed by Robert S. Davis, Kuna, Idaho.

April 23. Biscoe Farm Dispersal, Est. H. B. Tuttle, Middlebury, Conn. Sale managed by The Louis McL. Merryman & Sons, Inc., Sparks, Md.

April 23. Missouri Guernsey Breeders Consignment Sale, Columbia, Mo. H. A. Herman, 101 Eckles Hall, Columbia, Mo., secretary-treasurer.

April 23. Zimalcrest Reduction Sale, Fairgrounds, Columbia, S. C. Sale managed by the Salley Sales Service, Orangeburg, S. C.

April 24. Grassland Farm Dispersal Sale, Salisbury, Conn. Sale managed by Dunn and Harwood, Schoharie, N. Y., and Cordaville, Mass.

April 25. Louis Merryman's 78th Sale, Maryland State Fairgrounds, Timonium, Md. Sale managed by The Louis McL. Merryman & Son, Inc., Sparks, Md.

April 25. Mower County Guernsey Consignment Sale, Austin, Minn. Carl E. Kehret, Austin, Minn., Sale Manager.

April 25. 4th Arkansas State Sale, Little Rock, Ark. Sale managed by Mort Woods, Ardmore, Okla.

April 26. 38th Special Guernsey Sale, Lancaster, Pa. Sale managed by the Pennsylvania G. B. A., Box 491, Harrisburg, Pa.

April 26. Lancaster Guernsey Sale, Fairgrounds, Lancaster, Ohio. Sale managed by the Ohio G. B. A., Wooster, Ohio.

April 27. Orange, Va., Heifer Sale, Orange, Va.

April 27. 6th Sunny Side of the Arbuckles Sale, Primrose Farm, Ardmore, Okla. Sale managed by Mort Woods, Ardmore, Okla.

April 27-28. Third Happyholme Reduction Sale, Lodi, Calif. Sale sponsored by the California Guernsey Cattle Club, 401 California Fruit Bldg., Sacramento, Calif.

April 28. Dairylou Farm Complete Dispersal, Leigh Lawrence, owner, Herndon, Va. Sale managed by The Louis McL. Merryman & Sons, Inc., Sparks, Md.

April 30. Whippernock Dispersal, Col. Henry W. Anderson, owner, Sutherland, Va. Sale managed by The Louis McL. Merryman & Sons, Inc., Sparks, Md.

April 30. Everett R. Beaty's 5th Annual Spring Sale, Beaty's Sale Pavilion, Huntington, Ind.

May 2. Blue Ridge Sale, Purebred Livestock Pavilion, Roanoke, Va. Sale managed by the Virginia G. B. A., 914 Capitol St., Richmond, Va.

May 2. Dispersal of The Byers Guernsey herd, Estate Thad. M. Byers, Columbus, Ohio. Sale managed by the Pate Sales Company, 2064 Lawrence Road, Trenton 8, N. J.

May 2. Fifth Annual Sale of the Billings Guernsey Association, Billings, Mo.

May 3. 2nd Guernsey Sire Sale & 26th New England Sale, Eastern States Exposition Grounds, Springfield, Mass. Sale managed by Dunn & Harwood, Schoharie, N. Y., and Cordaville, Mass.

May 4. 5th Annual Wayne County Consignment Sale, Palmyra, N. Y.

May 5. Ward Snarr's 7th Heifer Sale, Fairgrounds, Shelby, N. C. Sale managed by Ward Snarr Auction Service, Siler City, N.C.

May 7. 12th Quail Roost Maxim Sale, Rougemont, N. C. Sale managed by The Louis McL. Merryman & Sons, Inc., Sparks, Md.

May 14. Michigan Spring Sale, Wolverine Sales Pavilion, Williamston, Mich. Sale managed by the Michigan G. B. A., 212 Abbot Bldg., East Lansing, Mich.

May 17. Mid-West Sale, Fox River Valley Livestock Center, St. Charles, Ill. Gavin W. McKerrow, Coordinator, Pewaukee, Wis.

May 19. Sunnyfield Farm Dispersal, Tony A. Van Cloostere, owner, Vergennes, Ill. Sale managed by the Illinois G. B. A., 108 East Wilson St., Batavia, Ill.

May 23. Eastern Guernsey Sale, Glenburnie Farm, Trenton, N. J. Sale managed by the Pate Sales Company, 2064 Lawrence Rd., Trenton 8, N. J.

May 24. The 26th Guernsey Sale, Trenton, N. J. Sale managed by The Louis McL. Merryman & Sons, Inc., Sparks, Md.

May 24. 4-H and FFA Heifer Sale, Glenburnie Farm, Trenton, N. J. Sale managed by the Pate Sales Company, 2064 Lawrence Rd., Trenton 8, N. J.

May 26. 3rd McDonald Sale, Cortland, N. Y. Sale managed by The Louis McL. Merryman & Sons, Inc., Sparks, Md., assisted by H. M. Pate, 2064 Lawrence Rd., Trenton 8, N. J.

May 28. 7th Annual Pennsylvania State Heifer Sale, Lancaster, Pa. Sale managed by the Pennsylvania G. B. A., Box 491, Harrisburg, Pa.

June 2. New Hampshire G. B. A. Bred Heifer Sale, Keene, N. H.

June 3. Pacific Northwest Sale, Lewis County Fairgrounds, Centralia-Chehalis, Wash. Sale managed by the Western Guernsey Service, Lodi, Calif.

June 5. 2nd Green Meadow Sale, Interstate Fairgrounds, Trenton, N. J. Sale managed by Seath and Shultz Sales Service, Peterborough, N. H.

June 11. Dixie Guernsey Sale, Fairgrounds, Winston-Salem, N. C. Sale managed by the Salley Sales Service, Orangeburg, S. C.

June 16. Louisiana Annual Sale, Alexandria, La.

July 19. Ohio State Guernsey Sale, Fairgrounds, Delaware, Ohio. Sale managed by the Ohio G. B. A., Wooster, Ohio.

July 21. North Mississippi 2nd Annual Sale, Senatobia, Miss.

Meetings . . .

March 10. Delaware G. B. A. Annual meeting, Hotel du Pont, Wilmington, Del., 11:00 a. m.

March 10. New Jersey G. B. A. Spring Meeting, Forsgate Farms, Jamesburg, N. J.

March 14. Annual Meeting of the Essex County, Mass., G. B. A.

March 15. Strafford County G. B. A. Annual Meeting, Cocheco Grange Hall, Gonic, N. H.

March 16. Annual meeting of the Ohio G.B.A., Mansfield-Leland Hotel, Mansfield, Ohio.

March 16. Maryland G. B. A., Annual Meeting, Emerson Hotel, Baltimore, Md.

March 28. New Hampshire G. B. A. Annual Meeting, Community Church, Durham, N. H.

March 28. Massachusetts G. B. A. Annual Meeting, Hotel Kenmore, Boston, Mass., 10:00 a. m.

April 5. Maine G. B. A. Annual meeting, University of Maine, Orono, Maine.

April 19-20. Conference of New England Superintendents of Testing, The American Guernsey Cattle Club, Peterborough, N. H., 1:30 p. m.

April 27. Annual Meeting of the New York State Guernsey Breeders' Co-Operative, Inc., Onondaga Hotel, Syracuse, N. Y.

May 3. New Jersey G. B. A. Judges' Conference, Official Judges only, Forsgate Farms, Jamesburg, N. J.

May 16. Annual Meeting of The American Guernsey Cattle Club, Curtiss Candy Company Farms, Cary, Ill.

May 20, 21, 22. Fieldmen's Conference, Peterborough, N. H.

Shows and Judging Schools . . .

April 19. New Jersey G. B. A. Judging School, Locust Grove Dairies, Westville, N. J.

April 20. New Jersey G. B. A. Judging School, Woodacres Farm, Princeton, N. J.

April 21. New Jersey G. B. A. Judging School, Dunwalke Farm, Far Hills, N. J.

April 28. New Jersey G. B. A. 4-H and FFA Judging School, Copper Gate Farm, Basking Ridge, N. J.

May 12. Nebraska District No. 1 Parish Show, Crete, Neb. Keith Van Horn, Sabetha, Kans., judge.

June 4. Chagrin Valley G.B.A. Judging School, Pebblebrook Farm, Chesterland, Ohio. Judge, Gordon Cairns.

June 20. Tennessee State Field Day, Henslee Farms, Kingston Springs, Tenn.

July 25. Middle Tennessee District Show, Lafayette, Tenn.

July 26. District Show, Cleveland, Tenn.

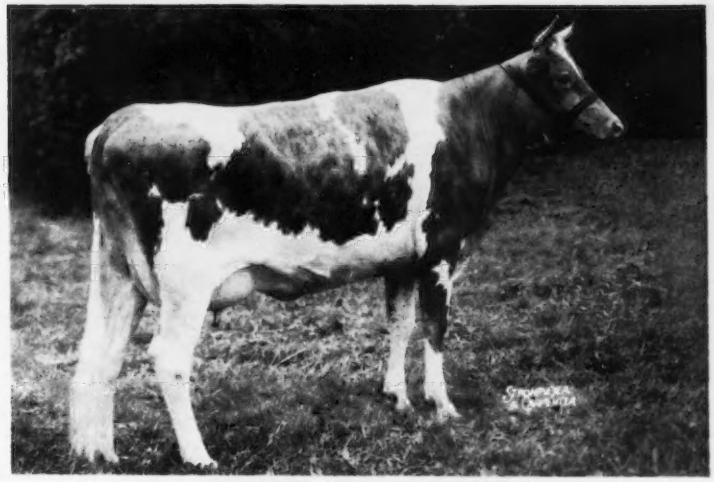

FLORHAM P. CARNATION

11187—554—Sr2—365

THE FIRST DAUGHTER
of
FLORHAM POLLY'S PRINCE
to freshen with second calf has made
5293 lbs. milk, 250 lbs. fat in 99 days.

We can offer two sons of Florham Polly's Prince out of daughters of Flying Horse Select's Commando

Dam No. 1 with 670 lbs. fat, Jr3—365C
Dam No. 2 with 725 lbs. fat, Sr2—365C

See the February 7 issue of the Journal for our advertisement on the daughters of "Commando."

FLORHAM FARM

Madison, New Jersey

Federal Accredited Herd No. 93802
MISS RUTH V. TWOMBLY, Owner

New Jersey State Herd No. 103
R. H. ALLEN, Manager

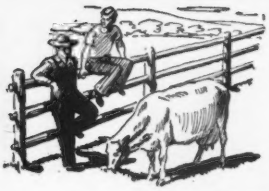

Talking it OVER

HOW LONG A BREEDER?

THERE is an increasing interest in letters received from the older breeders telling of some of their experiences and how long they have been breeding Guernseys.

"Some time ago I saw in the Guernsey Breeders' Journal names of dairymen who have bred Guernseys 25 years or more. I bought Miss Lettie of Arlington in May, 1923, or 1924, so that is 26 or 27 years I have had registered Guernseys. I now have a herd of 50 registered Guernseys and have never bought any other females, so you see all are descendants from this one cow. I have sold some for dairy and some for 4-H purposes, and many for slaughter for various reasons. For many years my herd average in DHIA has been over 400 lbs. of fat."

GEORGE A. CLOUSE
Springhill Farm
Hastings, Mich.

Harold and Charles Fisher, Vergennes, Vt., have been breeding Guernseys since 1916. It was during that year they purchased their first registered Guernsey. This heifer proved to be a good investment because she lived to be 19 years old. During her life span she had 16 calves—eight bulls and eight heifers.

"I have been reading with much interest the names of Guernsey breeders who have been breeding Guernseys over a long period of time. I purchased my first registered Guernseys in the month of March, 1915, numbering five head of females and a herd sire, and have been breeding continuously ever since.

"I have 70 head of registered females at this time and have shown cattle at the fairs for more than 40 years without missing a single year, having begun by showing grades. The farm is now being run by a son and son-in-law."

A. P. BEAN
Vesper, Wis.

"I have been breeding 'on my own' since 1919, or over 30 years. Previous to that I was in partnership as Heston J. Smith and Sons; now merging in partnership with my son, Orin A. Smith. We are now in our 24th year of continuous Bucks County D.H.I.A. herd testing. The first year we had 11 cows, only two pure breds, and these two full sisters were the foundation for our present herd of nearly 100.

Phillip W. Smith

"We finished last February 1, 1950, with 11 years of continuous A. R. Herd testing. Previous to that we did Herd Improvement testing. We bred and milked two class leaders in the former Farmer's Class or triple letter, one, Evergreen Hopeful Rilma also being high Pennsylvania State cow in DHIA for three consecutive years. My greatest satisfaction comes from our year after year high herd averages made farmer style with two-time milking. Our past 10-year average, 40 cows, is 9397 lbs. of milk and 477 lbs. of fat; the last year, 45 cows, was 9665 lbs. of milk and 498 lbs. of fat.

"Breeding all our replacements, and both desiring to try out our heifers and also to keep most of them freshening in the late summer for fall and winter milk, has made us freshen most at 24 months of age, so our milking herd is about one-third of these young freshened heifers."

PHILIP W. SMITH
New Hope, Pa.

The first pure bred Guernsey purchased by Charles L. Hill, Sarnia, Rosendale, Wis., was Dame Sukey 3065 bought by Mr. Hill on May 30, 1887. A book could be written on the activities of Charles L. Hill and the Guernsey breed. We hope to have more from him.

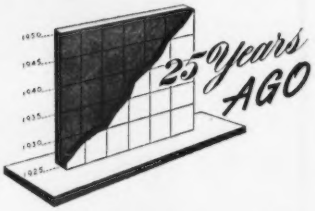

Mazie of Blue Clay produced 8377 lbs. of milk and 452 lbs. of fat to place first and become a national champion in class GGG. She was bred by Spencer Gernert, Columbia Cross Roads, Pa., and owned by E. E. Horton & Son, Johnson City, N. Y.

The birth of a calf eliminated Tuscarora Alice's Erma from holding the championship, as she finished with 8059 lbs. of milk and 442 lbs. of fat, within 10 pounds of the new class leader.

"Mazie" thrilled her owner for it was the first experience he had at testing, and of course was the first champion in his herd.

The Loudoun County G. B. A. of Virginia held their annual meeting and reported three years' sales of Guernseys. The pure breds sold for an average of $164.26 in 1923, $184.52 in 1924 and $200.74 in 1925. As the pure breds increased in price the grade prices decreased. For the first year they averaged $106.57, the second year $91.11 and the last year $85.62.

Two years ago the Executive Committee of The American Guernsey Cattle Club, through S. M. Shoemaker and Dr. R. W. Woods of Johns Hopkins University, purchased a number of colorimeters designed to measure the density of the yellow coloring in milk. Fourteen experiment stations and some of the leading breeders now have these instruments in use, and are making studies of herds and individuals. The remaining colorimeters will be sold to breeders, in order to enable a more varied study of the conditions under which they will function.

Pergue's Gloria Crescent, bred by Ernest W. Sass, Streator, Ill., and owned by H. C. Horneman, Danville, finished eighth in class GG with 13120 lbs. of milk and 666 lbs. of fat. She is a full sister to Pergue's Lady Crescent that has the highest average production of any Guernsey cow for five records in a lifetime. Her five-year average was 629 lbs. of fat.

COUNT'S TYPE

A LITTLE RESEMBLANCE

COUNT'S DAM

COUNT'S PRODUCTION

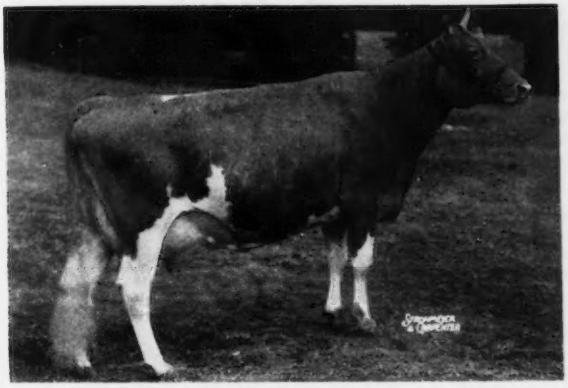

COLDSPRING'S ROMULUS' BUNNY, E '47 '48 '49
12525—646—Jr2C, 12912—705—Sr4C, 15477—832—7yrs

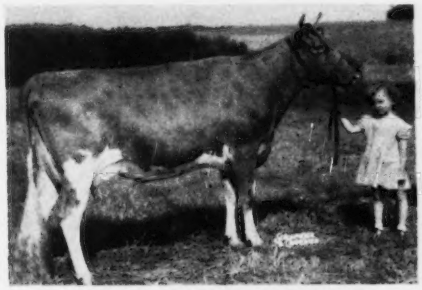

LLAN FAIR COUNT'S BEAUTY
13224—646—Sr2 (pending)

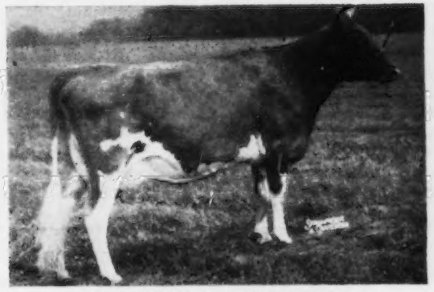

LLAN FAIR COUNT'S LINDA
13804—616—Jr2C

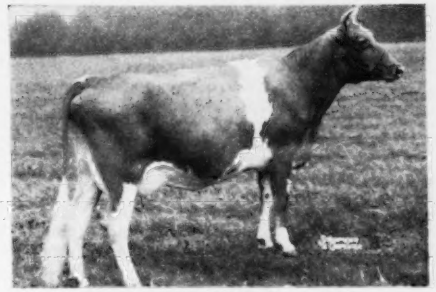

LLAN FAIR COUNT'S VERNA
12619—660—Jr2C

LLAN FAIR COUNT'S RUTH
(To start on test)

"Count is making things Count"

Count now has 8 A. R. daughters that average 12552 lbs. milk, 625 lbs. fat, as 2-year-olds. 15 now on test. Why not add a little "Count" to your herd?

COUNT'S UNIFORMITY

LLAN FAIR FARMS — Pine Grove, Penna.

Farms located 10 miles southwest of Pottsville, Pa., near Freidensburg (Pa. Route 443). Telephone Auburn 44R24

WILLIAM L. JONES, Owner — HARVEY C. DREIBELBIS, Manager

COUNT'S UDDERS

So We're Told ... Chat...

The annual meeting of the Kentucky G. B. A. originally scheduled for Farm and Home Week at the University of Kentucky, was postponed because of inclement weather. A sleet and snow storm hit the Kentucky area about the same time, paralyzing traffic and making travel impossible. Traffic, telephone and electric services were badly disrupted and many people were stranded in the storm area.

Fred H. Gordon, Brockport, N. Y., has been confined to the hospital following a serious illness and operation. It is our understanding that Mr. Gordon is now on the mend and will soon be out and around.

In covering the Maryland State Sale in the December 1 Journal, it was inevitably omitted that George L. Gunther, of Three D's Farm, Taneytown, Md., was the consignor of the top bull, Nyala Supreme Commander, at $3,000, and the fourth high female, Spring Knoll Baron's Gloria, at $1,200.

Mr. and Mrs. George D. Britts left for their Florida farm on the morning of February 2 following the Wisconsin meeting. With the thermometer holding between 20 and 52 below zero in Wisconsin all week, George was coining a new phrase, "Go South Young Man."

Jack Mallery, Somersworth, N. H., who has one of the nice herds in New Hampshire, recently purchased a young bull from Fairlawn Farms, a son of Fairlawn H. Esther King.

Corey C. Garey, Jr., fieldman for the Pennsylvania G. B. A., was married on February 3 to Marilyn Heiss Phillips at Harrisburg, Pa.

Richard G. Harwood, of the Dunn and Harwood Sales Organization, Cordaville, Mass., was a recent visitor at the office of The American Guernsey Cattle Club. He was accompanied by A. Clyde Hunt, farm manager of Wadsworth Farm, owned by Haines-Ce-Brook, Inc., Georgetown, Mass. Wadsworth Farm now has about 50 daughters by Argilla Royal Pride. "Royal Pride" is a full brother to Argilla Royal Philosopher that was purchased by Sumner Pingree, Flying Horse Farm, South Hamilton, Mass., for the top price of $28,500 at the Argilla Dispersal.

Mr. and Mrs. W. L. Orcutt, Jr., owners of Orcland Farms, West Newbury, Mass., were recent visitors at The American Guernsey Cattle Club. They inspected the new Club building, studied the office procedures of the various departments, and were especially interested in the HIR Division, as they are now testing their herd under this plan.

Orcland Farms recently leased Flying Horse Melody's General from Weston Howland, Howland Farm, Brattleboro, Vt. "General" is by Flying Horse Colonel's Promise, a son of Chedco Colonel, A. R., and out of Alfalfa Farm Primrose, 17564—1083—Sr4C, national class leader. "General" is out of the noted brood cow, Catamount Melody.

The Orcutts recently completed a new barn, 174 feet by 36 feet, that has 44 tie stalls, eight maternity stalls, six calf stalls, two young stock pens, three bull pens at the end of the building, and a rat-proof feed storage opposite the bull pens.

Mr. and Mrs. J. C. Sargeant, Jr., Birmingham, Ala., entertained approximately 25 breeders and guests at dinner in their home following the director's meeting the night prior to the Alabama Guernsey Cattle Club annual meeting. Mr. Sargeant did quite a job of selling the guests on Mrs. Sargeant's excellent potato salad.

F. Arthur Potter, Jr., of Washington, Conn., has purchased a young bull, a son of Foremost J. C. This young future herd sire will be used on daughters of Sunnylea Levity Emminent, senior herd sire.

Clarence Hepburn and Clifford Smith were presented with gold wrist watches at the recent Wayne County, N. Y., annual meeting for their splendid leadership and work in carrying forward the activities of the club.

Red Vallot, Assistant Parish Agent, Ville Platte, La., has done much for Guernseys in Louisiana. Recently, Red and his neighbor, Renee Viellon, entertained a group of friends and guests to a sauce piquante dinner. J. Frank Johnson was in attendance and was very much at home at this grand affair.

CLASSIFICATION SCHEDULE

The following classification schedule has been arranged by field territory.

Dates	*Field Representative*	*Territory*
March 12-17 October 8-20	J. McK. Jeter	North Carolina, South Carolina, Georgia, Florida.
March 19-24 July 23-August 4 December 10-15	Henry T. Child	Pennsylvania, New Jersey, Maryland, Delaware, D. C., West Virginia, Virginia.
April 2-14	Tim C. Main	Arkansas, Oklahoma, Texas, Kansas, Missouri.
April 16-May 12 November 5-17	R. L. Holden	Indiana, Michigan, Ohio, Illinois.
May 23-June 2 August 20-Sept. 1 December 3-8	Joseph Pendergast	New York, Maine, New Hampshire, Vermont, Massachusetts, Connecticut, Rhode Island.
June 4-16 September 10-22	George W. Chambers	Wisconsin, Minnesota, North Dakota, South Dakata, Iowa, Nebraska.
June 18-30	Elmer J. Meadows	Oregon, Nevada, Washington.
July 2-7	A. W. Telfer	Arizona, New Mexico, Idaho, Utah, Montana, Wyoming, Colorado.
October 22-27	Ballard K. Bennett	Alabama, Kentucky, Mississippi, Tennessee, Louisiana.

Write for application blanks to THE AMERICAN GUERNSEY CATTLE CLUB to have your herd classified.

"BELFAST" Is Doing The Job For Us

ARGILLA BELFAST, A. R. A son of Argilla Forecast, A. R., and he a son of Dolly's Foremost of High Rock, A. R. "Belfast" is out of the great old cow, Tamworth Isabel (15778—826—A, 16590—920—A).

Here are three Ben Tulloch-bred "Belfast" daughters that are proving that production breeding counts. Two of them, "Belladonna" and "Holly" are out of Argilla Knight daughters, making them close-up double "Dolly's Foremosts."

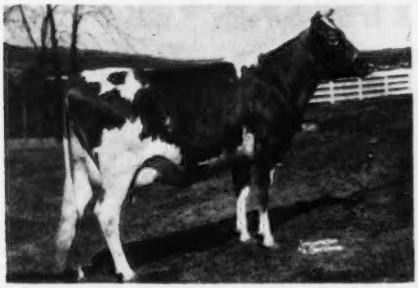

Ben Tulloch Belladonna
12144—651—Jr2—365
(pending)

A daughter of "BELFAST" out of Klondike Nonabella (13899—734—D), an Argilla Knight daughter.

Ben Tulloch Cornelia
12286—629—Jr2—365
in 321 days

She by "BELFAST" out of Foremost Acme's Quartillie, (17820—841 — 6yrs — 365C, pending).

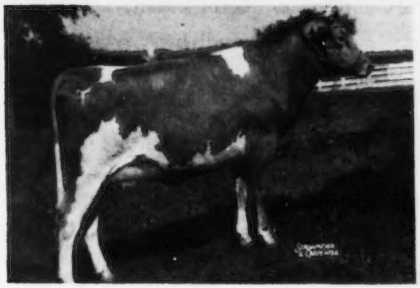

Ben Tulloch Holly
(at Edisto)
12402—588—Jr2—
305C—3x (pending)

A "BELFAST" out of Klondike Kristmas Gift (17678 — 828 — 6yrs), an Argilla Knight daughter.

"Holly" sold for $850 as a bred heifer in the 1949 Klondike Sale and is making a good showing at Edisto Farms, Denmark, S. C.

Another double "Dolly's Foremost," Ben Tulloch Bel-Patience (Argilla Belfast out of Argilla Furlough's Patience) topped Louis Merryman's 77th Sale at Timonium, Md. on January 29 of this year.

Edgewood Farm of North Andover, Mass., has two "Belfast" daughters on test at this time with one of them heading toward 900, (Edgewood Belfast's Bluebell, 15276—777—5yrs in 290 days, still on test).

"Belfast" now has 18 A. R. daughters (2 more pending), 1 over 800, 10 over 600 and 15 over 500.

"Belfast" sons out of high record cows will be available.

BEN TULLOCH FARM — Millbrook, New York

T. B. ACCREDITED 511466 . . . STATE BANG'S FREE A1167

JOHN W. HANES, Owner GEORGE KENNEDY, Herdsman THOS. W. PRENTICE, JR., Manager

FAIRLAWN GUERNSEYS

Announce Recent Arrivals

A heifer calf, "ACTORINE'S VENUS," out of Fairlawn Hornet's Actorine (own daughter of Bright Lad's Actress) and by "Actor's Merit" ("Actor—Glory.")

A heifer calf, "ACTOR'S QUALITY," out of Foremost Footprint's Quantity (milking at 70 lbs.) by "Peerless Actor."
A heifer calf, "ACTOR'S WISTERIA," out of McDonald Farms King's Keepsake by "Peerless Actor."

A bull calf, "CLEOPATRA'S ANTHONY," out of "Performer's Cleopatra" ("Memoir's Performer"—"Actorine") by "Actor's Merit."

A bull calf, "ACTOR'S DEFINANCE," out of "F. P. Gusta" and by "Actor." Full brother to "Actor's Infant," VG '47-Excellent '48, "Actor's Glamour," 2nd yearling Judging Conference, "Actor's Nan," 1st Sr. Calf, "Actor's Forward," at Seco Farms, maternal brother to "K. Nancy."

A bull calf, "COURTESY'S PERFECTION," out of Pine Manor Courtesy, $28,000, 2nd high female, by "Memoir's Performer," $30,000; maternal brother to Gardenville Rose King, $50,000 world record bull, to Sterlingold Lady Cora, $21,000 world record open heifer, grandson of Pine Manor Crown Jewel, $10,000, perhaps world record 13-year-old cow sold open, now in calf to "Peerless Actor," and ¾ brother to Sterlingold Memento, $15,000 world record bred heifer sold at public auction.

FAIRLAWN FARMS COMPANY

King Street—Just off the Merritt Parkway

Port Chester, New York

S. L. KATZ, Owner — SAM PIKE, Herdsman — DR. E. B. HOPPER, Manager

T. B. ACCREDITED NO. 511540 — TELEPHONE OFFICE 5-1936 — BANG'S ACCREDITED NO. 2696

Making a success as a dairy farmer

Eight factors which usually enter into the picture

Dr. H. A. HERMAN
University of Missouri

SUCCESS as a dairy farmer by necessity must be measured from many angles. Few people agree on what success means; certainly it is measured in terms of human endeavor and accomplishment, and what may be success to one man may be failure to another. So far as a dairy farmer is concerned, however, success would certainly mean in part the operation of a herd of cattle, pure bred or grade, perhaps the managing of a farm in conjunction with the herd, so as to do an efficient, satisfying job of producing good quality milk, perhaps good breeding stock, and the marketing of products in such a way that a good standard of living for the family is maintained.

There apparently are no short cuts to success in any field. The ability of a man, his perseverance, good judgment, and perhaps the date of his birth from an economic standpoint are factors affecting his success. The attributes for success in dairying are simple—know your business and work hard. Andrew Carnegie puts the idea in these well chosen words: "I believe the true road to preeminent success in any line is to make yourself master of that line."

The building and maintenance of a high producing, profitable, and eye pleasing dairy herd is a common goal among pure bred and grade dairymen alike. Whether it is the large pure bred breeding herd, with its heavy investment in cattle, buildings and equipment, or the little fellow on the side of the hill, with a dozen cows, the steps are almost identical. The fact that about 85 to 90 per cent of our dairy herds are under 12 cows must be recognized, as well as the fact that these small herds can and do often produce superior animals. It takes years of time, labor, and patience, in addition to capital and good thinking, to really do a first class job in breeding up a profitable dairy herd. The average tenure for the man who enters the breeding game with pure bred dairy cattle is about seven years. This is not long enough to accomplish much, but time enough to really build in the right direction if we follow a sound plan, and plenty of time to become disillusioned and lose some money if we are thinking of a cinderella story.

Now dairying is perhaps the most stable branch of agriculture we have. It conserves soil fertility, provides a market for roughages and home-grown grain crops, gives us a steady income, a year round job, and has less fluctuation in the price of its products than most any agricultural commodity we could name. To succeed, dairy herds must return a labor profit sufficient to pay all costs of milk production, maintain building and farmlands devoted to their use, produce some surplus cattle for sale that commands a fair price as breeding stock, and give the owner and his family a good standard of living. Herds which do this have very similar characteristics from the standpoint of the productive ability of the cattle, the managerial ability of the owner, and the type of farmstead he operates. The following factors usually enter into the picture for a successful program.

1. The owner has an objective. The goal for which a man strives is important in any enterprise. For the pure bred breeder it means, first of all, that he must decide what level of production and what kind of a herd with respect to type and bloodlines he intends to have. Some goal is important, even if it be only to have an average milk production of 8000 lbs. per cow on twice-a-day milking basis. Many herds are failures because the owner is just milking and multiplying cattle. Therefore, sound practical ideas concerning production and type are important for any aspiring breeder. Since good producing cows are one of the factors necessary to insure success, one of the most important steps is to build a herd which is rich in the inherited characteristics for high production.

2. Establish a Breeding Program. Dairy cattle, from a genetic

(*Please turn to page 676*)

Contributions Made Across the Board in Farmer-Breeder Herds by Sons of Green Meadow Alert and Dunwalke Dictator

By J. G. Cash, Associate Professor, Dairy Science
University of Illinois

How do the daughters of sons of outstanding transmitting sires from good producing and transmitting dams measure up in farmer-breeders' herds? What contributions toward the advancement of the breed do the sometimes called "big breeders," who purchase and breed outstanding females and buy carefully selected sires, make? In an attempt to obtain information on these questions a study was made of all sons of the two Guernsey sires, Dunwalke Dictator and Green Meadow Alert, that have been reported in the proved sire lists of the Bureau of Dairy Industry. Followers of Guernseys will recall that Dunwalke Dictator was used in the Kenfleur herd, owned by H. C. Horneman; and that Green Meadow Alert was first used in the Ridglydale herd, owned by the late W. S. Ridgly, and then used in the Kenfleur herd.

Dunwalke Dictator is reported with 90 Performance Register progeny in the 1948 summary. He has 57 or more A. R. daughters. He was sired by Dunwalke Chieftain, that had two A. R. daughters and two A. R. sons. Dictator's dam, Dunwalke Blanchette's Rosebud, made 608 pounds of butterfat in class G and is the dam of five A. R. daughters, including Supreme's Madame, with 811 in AA; Foremost

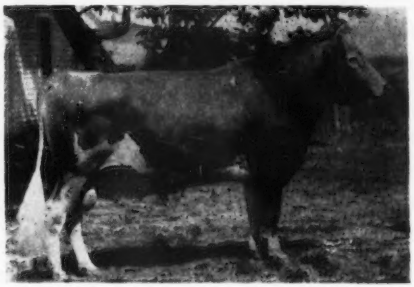

Green Meadow Alert

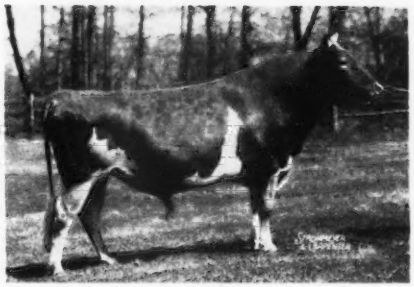

Dunwalke Dictator

DATA ON PROVED SONS OF DUNWALKE DICTATOR 167470

No.	Dams	Daughters	Difference	Records of Dams	Records of Full Sisters	Records of Maternal Sisters	
1.	473	420	—53	AHI 516	F 600		
2.	463	468	+5	AA 594 G 546	AA 659		
3.	460	446	—14	G 547 9475	GG 494 E 489 AA 670 GG 499	A 497	
4.	458	491	+33	AA 690		BHI 434 AHI 417 AHI 465	AHI 552 F 462

5.	438	426	−12	EE 450		G 472 AA 660 G 487	
6.	425	420	−5		F 358 9275 GG 448	A 568 AA 437 FFF 407	A 562
7.	419	440	+21	AAA 519 AA 782		G 458 G 597 FHI 683	CC 668 AA 772 AAA 477
8.	414	464	+50	EE 530		GHI 432 AA 612	GG 409 BHI 363
9.	410	417	+7	G 582	GG 465	DD 716	
10.	402	430	+28	G 495		AHI 538 AAA 399	
11.	394	478	+84	G 728	E 664		
12.	391	453	+62	CHI 370	FF 489		
13.	367	419	+52	G 728	E 664		
14.	366	375	+9	GGG 440 AA 731	FF 648 AA 661	GGG 293 GGG 463	
15.	349	336	−13	F 562	GG 450	FF 683 AA 640	E 634 FF 457
16.	348	344	−4	G 728	E 664		

DATA ON PROVED SONS OF GREEN MEADOW ALERT 198651

No.	Dams	Daughters	Difference	Records of Dams	Records of Full Sisters	Records of Maternal Sisters	
1.	482	433	−49	G 598 A 706	F 628	GGG 344	
2.	459	502	+43	G 602 AAA 487	G 404	GG 527 Jr2 389	F 541 Jr3 443
3.	453	509	+56	C 596	EE 574 BB 610 F 488 C 583		
4.	452	447	−5			A 483	
5.	445	533	+88	CC 654			
6.	440	483	+43	G 598 A 706	F 628	GGG 344	
7.	436	522	+86	G 593	FHI 675		
8.	430	443	+13	G 520			
9.	422	426	+4	G 579	GG 495 GG 500		
10.	405	437	+22	AA 691	GG 568	CC 608	
11.	400	453	+53	G 598 A 706	F 628		
12.	400	438	+38	G 508	Jr2 498		
13.	367	335	−32	AA 691	GG 568	CC 608	
14.	360	419	+59	A 584			
15.	360	401	+41	CC 602	GG 491 EE 555		
16.	354	327	−27	G 520			
17.	339	391	+52	G 520	GG 632	G 609	
18.	333	374	+41	FF 558 B 680		GG 507	
19.	320	411	+91				

Quenella, with 684 in class D; Rosebud's Hygiene, with 537 in class G; Foremost Nanchette, with 495 in class GG; and Foremost Opal, with 408 in class GG.

Green Meadow Alert is reported with 108 Performance Register progeny in the 1948 summary, and to date has 117. His first 70 tested daughters had 101 A. R. records that averaged 506 pounds of butterfat. He was sired by Green Meadow Coronation Prince, that has 35 A. R. daughters and 25 P. R. sons. Alert's dam, Green Meadow Content, has a class G record of 655 pounds. She was also the dam of Wyebrook Matchless, that has 22 Performance Register sons and 23 A. R. daughters.

Proved sire data is reported on 16 sons of Dunwalke Dictator. Ten of these sired daughters with higher levels of production than their mates, while six sired daughters that had lower levels. The 16 bulls were mated to cows with an average level of production of 409 pounds of butterfat (all sire comparisons listed in this article will be on the basis of 305-day lactation records converted to maturity and for twice-a-day milking), and their daughters averaged 426 pounds. The table above lists these 16 sons of "Dictator" according to the average level of production of the cows to which they were mated. Shown in the table is the average level of production of the daughters of each of the sons, the difference between the level of production of the daughters of each son and their mates, the records of the dams of each son, the records of full sisters and maternal sisters of each of the sons.

Any student of pedigrees must be impressed with the information which the testing program followed in the Kenfleur herd made available for the prospective purchases of herd sires. The importance of environment, as well as heredity, is indicated in the proofs of the three full brothers, numbers 11, 13, and 16. These three full brothers were out of a dam with a record of 728 pounds of butterfat in class G. She had a daughter by "Dictator" with 664 pounds in class E. The daughters of number 11 averaged 478 pounds of butterfat as compared to an average of 394 pounds of butterfat for their dams, an increase of 84 pounds. Number 13 was mated to cows with an average of 367 pounds of butterfat and his daughters averaged 419 pounds, an increase of 52 pounds. The daughters of number 16 averaged 344 pounds of butterfat as compared to 348 pounds of their dams, a decrease of four pounds.

Nineteen sons of Green Meadow Alert bred in the Ridglydale and Kenfleur herds have been proved. Fifteen of these sired daughters with a higher level of production than their mates, as compared to four that sired daughters with a lower level. The average production of the daughters of the 19 sons was 440 pounds of butterfat as compared to an average of 405 pounds for the cows to which they were mated. The table above also lists the same data for the sons of "Alert" that was given for the sons of "Dictator."

As was the case of "Dictator," much information was available for those selecting sons of "Alert." A comparison of the proofs on full brothers is interesting. The three full brothers, numbers one, six, and 11, were out of a dam with 598 pounds of butterfat in G and 706 in A. They had a full sister with 688 in F and a maternal sister with 344 in GGG. The daughters of number one averaged 433 pounds of butterfat as compared to an average of 482 pounds for their dams, a decrease of 49 pounds. These levels were reversed in the case of number six. His daughters averaged 483 pounds as compared to 440 pounds for their dams, an increase of 43 pounds. The daughters of number 11 averaged 453 pounds as compared to an average of 400 for their dams, an increase of 53 pounds.

Numbers 10 and 13 were out of a dam with 691 pounds of butterfat in AA. They had a full sister with 568 pounds in GG and a maternal sister with 608 in CC. The daughters of number 10 averaged 437 pounds of butterfat as compared to 405 for their dams, an increase of 22 pounds. The daughters of number 13 averaged 335 pounds of butterfat as compared to 367 for their dams, a decrease of 32 pounds. The full brothers, numbers eight and 16, were out of a cow with 520 pounds of butterfat in G. The daughters of number eight averaged 443 pounds of butterfat as compared to 430 for their dams, an increase of 13 pounds. The daughters of number 16 averaged 327 pounds of butterfat as compared to 354 pounds for their dams, a decrease of 27 pounds.

The proved sire data on these sets of full brothers suggest that environmental factors must be given serious consideration when appraising the proof on any sire.

While this report has not answered conclusively the questions raised in the opening paragraph, it does show that the sons of these particular herd sires out of high producing cows, that in most cases were also the dams of high producing daughters, did sire daughters with an average level of production appreciably higher than the average of all sires proved. The average production of all sires proved by the Bureau of Dairy Industry in 1948 was 391 pounds of butterfat as compared to an average of 389 pounds for their dams. Fifty-two per cent of all sires proved sired daughters with a higher level of production than their dams. The average production of the daughters of the 35 proved sons of "Dictator" and "Alert" was 434 pounds of butterfat as compared to an average of 407 pounds for their dams. Twenty-five, or 71 per cent of all proved sons of the two bulls sired daughters with a higher level of production than that of the cows to which they were mated. In these two examples, progress was made in breeding better dairy cattle in many herds by using sons of the two outstanding transmitting sires, "Dictator" and "Alert," from outstanding producing dams and brood cows.

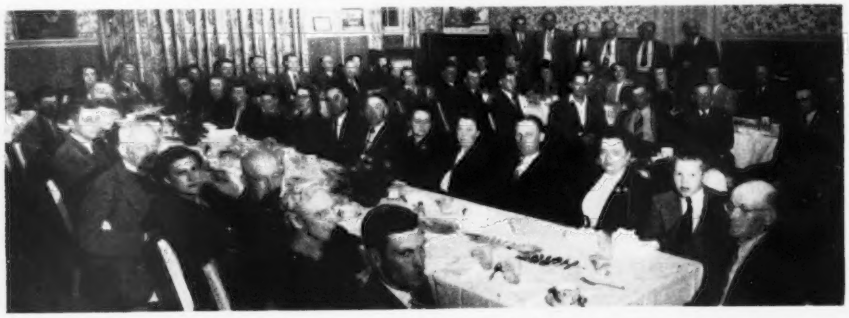

Group at the Mohican District G. B. A. Presale Banquet at Cobbleskill, N. Y. Sale report appeared in the December 1 Journal.

MAKE YOUR
Reservations NOW

Midwest GUERNSEY HOSPITALITY Awaits You!

Panel on Feeding

TUESDAY 10:00 A.M. MAY 15

BRINGING UP THE CALF
Fitting

FEEDING TEST COWS
Commercial and Home Grown Feeds

GRAZING

Over Conditioning
SOIL MANAGEMENT
Winter Mangement of Heifers

ROUGHAGE
Minerals Molasses

IF PROTEIN
SHORTAGES OCCUR

WM. KNOX - HOARD'S DAIRYMAN
FRANK B. MORRISON - CORNELL UNIVERSITY
HARRY A. HERMAN - UNIVERSITY OF MISSOURI
A.M. STAGG - QUAKER OATS COMPANY
CHARLES J. PRITZL - IDAHO
W. CLARK FLEMING - VIRGINIA
JACOB TANIS - NEW JERSEY
C. R. HUSTON - OHIO

The AMERICAN GUERNSEY CATTLE CLUB
PETERBOROUGH, N. H.

PLEASE ASK THE 1951 GUERNSEY PANEL THE FOLLOWING QUESTIONS

_____
_____
_____
_____
_____
_____

QUAKER OATS FARM, Cary, Illinois

COMPLIMENTARY LUNCHEON..... 12:00 NOON

MAY 15, 16, 17

MAKE YOUR Reservations NOW

The AMERICAN GUERNSEY CATTLE CLUB Annual Meeting

WEDNESDAY 10:00 A.M. SHARP

Curtiss Candy Arena

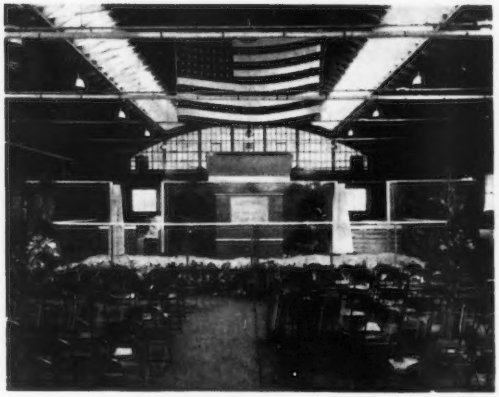

70 FEET WIDE

220 FEET LONG

SEATS MORE THAN 1,000

ARENA: *CURTISS CANDY COMPANY FARMS*
CARY, ILLINOIS

Call of Meeting
Proxy Committee Report
President's Report
Secretary's Report
Treasurer's Report
Report Herd Register Committee
Report Advanced Register Committee
Report GOLDEN GUERNSEY, Inc.
Report Resolutions Committee
Report Nominating Committee

PRESENTATIONS: Tarbell Farms Trophy... Otto Liebers Trophy

The AMERICAN GUERNSEY CATTLE CLUB COMPLIMENTARY LUNCHEON
12:00 NOON

1:00 P.M. TYPE DEMONSTRATION - ARENA - FAMOUS GUERNSEY FEMALES
BRED OR PURCHASED *by* CURTISS CANDY COMPANY
LADIES' RECEPTION - HOME OF MR. AND MRS. OTTO SCHNERING
PARADE OF MIDWEST SALE CATTLE, 4:00 P.M. - FOX RIVER VALLEY LIVESTOCK CENTER, ST. CHARLES

Midwest GUERNSEY HOSPITALITY Awaits You!

Medinah COUNTRY CLUB FESTIVITIES

TUESDAY NIGHT

WEDNESDAY NIGHT

FARM VISITS... TUESDAY AFTERNOON

OLIVER M. BURTON
MALCOLM J. BOYLE
MRS. GERTRUDE McNAUGHT
W. H. ODLUM

RECEPTION UNTIL 7:00 P.M. DINNER 7:00 P.M. ENTERTAINMENT

SEND IN RESERVATIONS NOW!

The HOST STATES... MINNESOTA, IOWA, WISCONSIN, ILLINOIS, INDIANA, MICHIGAN, OFFER YOU A GAY AND HAPPY PARTY... TWO NIGHTS...

RESERVATIONS ... $6.00 PER PERSON EACH NIGHT

FAMOUS RADIO BARN DANCE TALENT... OTHER TOP ENTERTAINERS TO BE ANNOUNCED

THURSDAY P.M.
MIDWEST SALE

CONSIGNMENTS FROM ALL OVER THE MIDWEST

GAVIN W. McKERROW
COORDINATOR

ROCK RIVER VALLEY
LIVESTOCK CENTER
ST. CHARLES

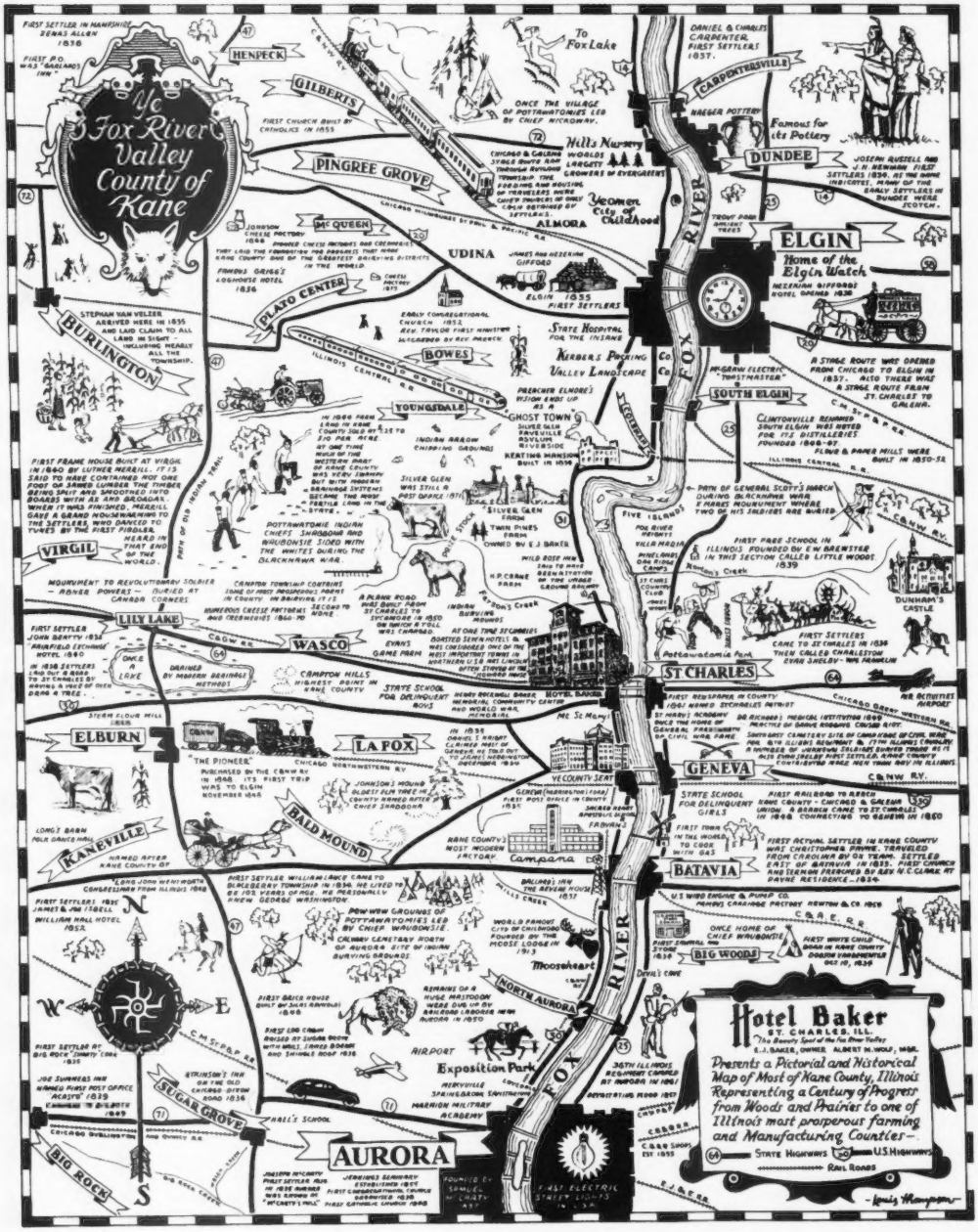
Ye Fox River Valley County of Kane
FIRST SETTLER IN HANFORD SENAS ALLEN 1836
FIRST P.O. WAS "GARLAND'S INN"
HENPECK
GILBERTS
FIRST CHURCH BUILT BY CATHOLICS IN 1855
PINGREE GROVE
McQUEEN
JOHNSON CHEESE FACTORY 1844
PIONEER CHEESE FACTORIES AND CREAMERIES THEY LAID THE FOUNDATION FOR PRODUCTS THAT MAKE KANE COUNTY ONE OF THE GREATEST DAIRYING DISTRICTS IN THE WORLD.
FAMOUS GRIGG'S LOGHOUSE HOTEL 1836
CHEESE FACTORY 1877
PLATO CENTER
STEPHAN VAN VELZER ARRIVED HERE IN 1835 AND LAID CLAIM TO ALL LAND IN SIGHT - INCLUDING NEARLY ALL THE TOWNSHIP.
BURLINGTON
FIRST FRAME HOUSE BUILT AT VIRGIL IN 1840 BY LUTHER NERELL. IT IS SAID TO HAVE CONTAINED NOT ONE POST OR SINGLE LUMBER THE TIMBER BEING SHUT AND SMOOTHED INTO BOARDS WITH AX AND BROADAX. WHEN IT WAS FINISHED, NERELL GAVE A GRAND HOUSEWARMING TO THE SETTLERS WHO DANCED TO TUNES BY THE FIRST FIDDLER. HEARD IN THAT END OF THE WORLD.
VIRGIL
PATH OF OLD INDIAN TRAIL
MONUMENT TO REVOLUTIONARY SOLDIER - ABNER POWERS - BURIED AT CANADA CORNERS
CAMPTON TOWNSHIP CONTAINS SOME OF MOST PROGRESSIVE FARMS IN COUNTY IN DAIRYING IT IS SECOND TO NONE
NUMEROUS CHEESE FACTORIES AND CREAMERIES 1860-90
LILY LAKE
FIRST SETTLER JOHN BARTY 1836
FAIRFIELD EXCHANGE HOTEL 1840
IN 1838 SETTLERS LAID OUT A ROAD TO ST CHARLES BY CUTTING A LINE OF TREES DOWN A TREE.
ONCE A LAKE
DRAINED BY MODERN DRAINAGE METHODS
WASCO
A PLANK ROAD WAS BUILT FROM ST CHARLES TO SYCAMORE IN 1850 ON WHICH A TOLL WAS CHARGED.
EVANS GAME FARM
CAMPTON HILLS HIGHEST POINT IN KANE COUNTY
STATE SCHOOL FOR DELINQUENT BOYS
ELBURN
"THE PIONEER" PURCHASED BY THE C&NW RR IN 1868. ITS FIRST TRIP WAS TO ELGIN NOVEMBER 1868
LA FOX
JOHNSON'S MOUND OLDEST ELM TREE IN COUNTY NAMED AFTER CHIEF SHABBONA
BALD MOUND
KANEVILLE
LONG BARN POLK DANCE HALL
NAMED AFTER KANE COUNTY GOV.
LONG JOHN WENTWORTH CONGRESSMAN FROM ILLINOIS 1848
FIRST SETTLERS 1835 JAMES & JAN ITSELL WILLIAMS HALL HOTEL 1852
FIRST SETTLER WILLIAM LAKE CAME TO BLACKBERRY TOWNSHIP IN 1834. HE LIVED 86 OR 100 YEARS OF AGE. HE PERSONALLY KNEW GEORGE WASHINGTON.
FIRST SETTLER AT BIG ROCK "JIMMY" COOK 1835
JOE SUMMERS INN NAMED FIRST POST OFFICE ACCEPTS 1839
STRUNSON'S INN ON THE OLD CHICAGO-DIXON ROAD 1836
SUGAR GROVE
BIG ROCK
HENRY ROCKWELL BAKER MEMORIAL COMMUNITY CENTER AND WORLD WAR MEMORIAL
IN 1835 DANIEL S WRIGHT CLAIMED MOST OF GENEVA. HE TOLD OUT THE FIRST INDEPENDENCE DECEMBER 1836
GENEVA (WASHINGTON'S FARM) FIRST POST OFFICE IN 1835
KANE COUNTY'S MOST MODERN FACTORY
Campana
WORLD FAMOUS CITY OF CHILDHOOD POWERED BY THE MOOSE LODGE IN 1913
Moosehart
NORTH AURORA
REMAINS OF A HUGE MASTODON WERE DUG UP BY RAILROAD LABORERS NEAR AURORA IN 1850
AIRPORT
Exposition Park
MERVILLE SPRINGBROOK SANITARIUM
MARMION MILITARY ACADEMY
AURORA
JOHNSON MCCARTY FIRST SETTLER RAN IN 1836 AURORA WAS BORN IN "MCCARTY'S HALL"
JENNINGS SEMINARY ESTABLISHED 1879 FIRST CONGREGATIONAL CHURCH ORGANIZED 1838 FIRST CATHOLIC CHURCH 1840
POWERED BY SAMUEL W. CARTER MAY
FIRST ELECTRIC STREET LIGHTS IN USA
To Fox Lake
ONCE THE VILLAGE OF POTTAWATOMIES LED BY CHIEF MCKOWAY.
Hills Nursery WORLD'S LARGEST GROWERS OF EVERGREENS
CHICAGO & GALENA STAGE ROUTE RAN THROUGH ROTHAMS TOWNSHIP. THE FORDING AND HOUSING OF TRAVELERS WERE CHIEFLY PIONEERS OF ONLY ONE DEFINED BY SETTLERS.
ALMORA
Yeomen City of Childhood
UDINA
JAMES AND HEZEKIAH GIFFORD
ELGIN 1835 FIRST SETTLERS
STATE HOSPITAL FOR THE INSANE
KERBER'S PACKING CO
VALLEY LANDSCAPE CO
EARLY CONGREGATIONAL CHURCH 1852 REV. TAYLOR FIRST MINISTER DEDICATED BY REV. PRAYER
BOWES
ILLINOIS CENTRAL R.R.
YOUNGSDALE
IN 1846 FARM LAND IN KANE COUNTY SOLD FOR $10 PER ACRE AT ONE TIME MUCH OF THE WESTERN PART OF KANE COUNTY WAS VERY SWAMPY BUT WITH PRESENT DRAINAGE SYSTEMS BECOME THE MOST FERTILE LAND IN THE STATE.
INDIAN ARROW CHIPPING GROUNDS
SILVER GLEN WAS STILL A POST GRAVE 1871
GHOST TOWN SILVER GLEN FRAVEVILLE BAYLISS RIVERSIDE
KENTUCKY MANSION BUILT IN 1836
PREACHER ELMORE'S VISION EXISTS UP AS A
SILVER GLEN FARM
TWIN PINES FARM OWNED BY E.J. BAKER
POTTAWATOMIE INDIAN CHIEFS SHABBONA AND WAUBONSIE SIDED WITH THE WHITES DURING THE BLACKHAWK WAR.
H.P. CRANE FARM
MILD ROSE INN
SAID TO HAVE BEEN A STATION ON THE UNDER GROUND RAILROAD
INDIAN BURYING MOUNDS
BROWN'S CREEK
AT ONE TIME ST CHARLES BOASTED SEVEN HOTELS & WAS CONSIDERED ONE OF THE MOST IMPORTANT TOWNS IN NORTHERN U.S. BUT LINCOLN BYPASSED STATION OF THE FOUNDED WITH
HOTEL BAKER
Mc Se Mary
YE COUNTY SEAT
BRIDGE, INN THE REVERE HOUSE 1837
MILLS CREEK
PEW WITH GROUNDS OF POTTAWATOMIES LED BY CHIEF WAUBONSIE.
CALVARY CEMETARY NORTH OF AURORA SITE OF INDIAN BURYING GROUNDS.
FIRST BRICK HOUSE BUILT BY SAM BANNISTER 1846
FIRST LOG CABIN BUILT AT SUGAR GROVE WITH WALLS, TAPPED BOARDS AND SHINGLE ROOF 1836
HALL'S SCHOOL
36TH ILLINOIS REGIMENT CAMPED AT AURORA IN 1861
DEVASTATING FLOOD 1857
CABOOSE
C&BQ SHOPS EST 1855
C.B.&Q.R.R.
DANIEL & CHARLES CARPENTER FIRST SETTLERS 1837.
CARPENTERSVILLE
HAEGER POTTERY
Famous for its Pottery
DUNDEE
JOSEPH RUSSELL AND J.R. NEWMAN FIRST SETTLERS 1836. AT THE SAME INQUEST. MANY OF THE EARLY SETTLERS IN DUNDEE WERE SCOTCH.
TROUT POND AMIDST TREES
ELGIN
Home of the Elgin Watch
HEZEKIAH GIFFORD HOTEL OPENED 1838
ELGIN
FOX RIVER
SOUTH ELGIN
McGRAW ELECTRIC "TOASTMASTER"
A STAGE ROUTE WAS OPENED FROM CHICAGO TO ELGIN IN 1837. ALSO THERE WAS A STAGE ROUTE FROM ST. CHARLES TO GALENA.
C.M.ST.P.&P.R.R.
CLINTONVILLE BEHMER SOUTH ELGIN WAS NOTED FOR ITS DISTILLERIES FOUNDED 1848-57
FLOUR & PAPER MILLS WERE BUILT IN 1850-52
ILLINOIS CENTRAL R.R.
PATH OF GENERAL SCOTT'S MARCH DURING BLACKHAWK WAR. 7 MARKS MONUMENT WHERE TWO OF HIS SOLDIERS ARE BURIED.
FIVE ISLANDS
FOX RIVER INFANTS
VILLA MARIA
MINELAND OAK RIDGE CAMPS
ST CHARLES COUNTRY CLUB
JAMES WOODS
FIRST PARK SCHOOL IN ILLINOIS FOUNDED BY E.W. BREWSTER IN THIS SECTION CALLED LITTLE WOODS 1839
Newton's Creek
C.&NW.R.V.
DUNHAM'S CASTLE
Pottawatomie Park
FIRST SETTLERS CAME TO ST CHARLES IN 1836 THEN CALLED CHARLESTON EVAN SHELBY - WM FRANKLIN
ST CHARLES
FIRST NEWSPAPER IN COUNTY 1841 NAMED STCHARLES PATRIOT
ST HENRY ACADEMY ONCE THE HOME OF GENERAL FREMONTH OF CIVIL WAR FAME
DR RICHARD'S INDUSTRIAL INSTITUTION 1888 PRACTICE OF DRAWING RIOTERS CAUSED RIOT.
SMITH WEST CEMETERY SITE OF CAMP KANE OF CIVIL WAR. 19TH ILLINOIS REGIMENT & 17TH ILLINOIS CAVALRY A NUMBER OF UNKNOWN SOLDIERS BURIED THERE AS IT IS SAID THIS WAS THE FIRST SETTLER KANE COUNTY'S CONTRIBUTING MORE MEN THAN ANY IN ILLINOIS.
CHICAGO GREAT WESTERN R.R.
MR. BATCHELDER AIRPORT
GENEVA
STATE SCHOOL FOR DELINQUENT GIRLS
FIRST RAILROAD TO REACH KANE COUNTY - CHICAGO & GALENA UNION. A BRANCH CAME TO ST CHARLES IN 1848 CONNECTING TO GENEVA IN 1850
FIRST TOWN IN THE WORLD TO COOK WITH GAS
BATAVIA
FIRST ACTUAL SETTLER IN KANE COUNTY WAS CHRISTOPHER PAYNE. TRAVELED FROM CAROLINA BY OX TEAM. SETTLED EAST OF BATAVIA IN 1833. FIRST CHURCH AND SEMINARY PREACHED BY REV. N.C. CLARK AT PAYNE RESIDENCE - 1834.
U.S. WOOD ENGINE & PUMP CO. PENNSYLVANIA CARRIAGE FACTORY NEWTON & CO. 1869
C.B.&Q.R.R.
ONCE HOME OF CHIEF WAUBONSIE
FIRST SCHOOL HOUSE 1836
BIG WOODS
FIRST WHITE CHILD BORN IN KANE COUNTY DORCAS VANDERVELDE OCT 19, 1836
DEVIL'S COVE
Hotel Baker
ST. CHARLES, ILL.
"The Beauty Spot of the Fox River Valley"
E.J. BAKER, OWNER ALBERT M. WOLF, MGR.
Presents a Pictorial and Historical Map of Most of Kane County, Illinois Representing a Century of Progress from Woods and Prairies to one of Illinois most prosperous farming and Manufacturing Counties—
STATE HIGHWAYS
U.S. HIGHWAYS
RAIL ROADS
Louis Thompson

Gossip fron Old Guernsey Island

By Basil C. de Guerin

RECORDS of the 12 best cows in Advanced Register Competition of the Royal Guernsey Agricultural and Horticultural Society for one year ending July 31, 1950, have been published, and the three leaders are as follows: La Carriere June 45654 P. S., owned by F. W. Berry, 13294 lbs. of milk, 686 lbs. of fat, 5.16 average per cent fat, 366 lbs. fat requirement, 319 excess lbs. of fat; Petit Bot Ruby's Columbine 44675 P. S., owned by F. Breban, 12970 lbs. of milk, 694 lbs. of fat, 5.36 average per cent fat, 425 lbs. fat requirement, 269 excess lbs. of fat; Milly's Shirley of Les Norgiots 44109 P. S., owned by C. de C. Browning, 13367 lbs. of milk, 688 lbs. of fat, 5.19 average per cent fat, 425 lbs. fat requirement, 263 excess lbs. of fat.

Guernsey's "States" or parliament, is having difficulty in making up their mind over the question of whether to pasteurize or not, and although no formal rescinding of the original proposal to do so, passed some two years ago, has yet been made, the feeling is running strongly against the principle. For once many farmers are supporting the opposition in the House, one of whom described it as "supreme folly" to pasteurize the best of all milk in the world.

The Guernsey Farmers Association has held a meeting on the matter, and of the 40 members present only three were in favor of pasteurization. This meeting was strengthened by the support of the very strong local Women's Institutes, who are also opposed to the process, and a committee was appointed to work in conjunction with the ladies for the purpose of having the decision rescinded.

Meanwhile, another matter has come under fire in the States during the present week. This is the question of bottling all the milk for Island consumers, which was also tentatively agreed upon, subject to States approval, as far back as July, 1949, when it was decided to bottle milk intended for schools.

The recent meeting, however, decided not to bottle milk either for home consumption or for schools, but as regards the latter to continue with the present system of providing free milk to children at home in deserving cases. This reversal of opinion has undoubtedly been influenced by the wave of economy in spending public money, which is now being felt by our legislators, but it makes planning for the future by the permanent staff and the officials very difficult if decisions involving large sums arrived at in one meeting are countermanded some 18 months later.

In this particular instance, the Committee of Agriculture and Fisheries had ordered the bottling machinery as instructed in their mandate. Although they are fortunately able to resell the main part of this machinery, some of the equipment, such as conveyors, have been made specially and now will be presumably a dead loss unless adaptable to other purposes.

Other matters of agricultural interest before the House have been a scheme to grant farmers a sum equivalent to approximately $12 per acre to plough up old grassland, and a proposal to implement the former decision to enforce compulsory milk recording of all Island cows.

The amount required for the grants is actually to come out of the total of $255,000 previously set aside for the purpose of a five-year farming plan. It was agreed to as it was stated that it is hoped within five years to reclaim some 1,600 acres which are at present not reasonably productive.

The principle of compulsory milk recording was agreed to at a meeting in November, 1949, as well as that of a Bull Retention Scheme. Since then, the Committee of Agriculture has been going into the matter and has found the cost so high that it has been brought up for further sanction. Incidentally, a snag is that the scheme cannot be worked until the new Island Dairy, at present in course of construction, is completed, as there is nowhere for the testing and recording to be carried out.

It is estimated that the initial cost in equipment, etc., will be about $2,000, and the annual running expenses will be approximately $11,000. It was to notify members of these figures that the Committee brought in this interim report, and after some discussion they were instructed to continue with their plans and to submit a final scheme for approval.

Opposition to the principle of compulsion in recording was voiced, as it was claimed that no farmer would keep an unproductive cow. It was also

H. E. the Lieut.-Governor of Guernsey with Jurat Ernest de Garis presenting the Cup given by the latter for the best small herd of cattle on Guernsey in 1950, to the winning owner, N. Brehaut.

(*Photo: Guernsey Evening Press*)

H. E. the Lieut.-Governor of Guernsey, Lieut.-General Sir Philip Neame V. C., presenting his Cup for the best large herd of cattle on Guernsey in 1950, to the winning owner, J. B. Tostevin. Jurat Ernest de Garis, O.B.E., Hon. Secretary, R. G. A. & H. Society, and Miss Tostevin look on approvingly.

(*Photo: Guernsey Evening Press*)

pointed out in reply that many farmers would not take the trouble to record unless forced to do so. At present there are over 400 cows on test on the herd book of the Royal Guernsey Agricultural and Horticultural Society out of a total of 2,100 on the Island. In England, the whole herd must be tested, whereas the Island farmer can choose which animals he would like to have recorded.

Demand for Guernseys today is almost entirely from commercial herds, and people no longer buy them as a hobby. The Island Society was the first to introduce milk recording, as far back as 1911, and the proposed information will be of considerable use to its members. Indeed, without it a satisfactory Bull Retention Scheme would not be possible.

Sales of stock, both locally and for export, have been frequent this fall, one cow changing hands for $630, which the auctioneer considered to be a record price for a sale on the Island. Three cows and two heifers at this sale realized $1,725.

Exports of note have included Tulip's Daisy's Jimpy, the junior champion bull at this year's Island Royal Show, which has gone to Mrs. J. Wynmalan in Berkshire, and Ruby's Lad of Talbot Valley, last year's senior champion bull at the local Royal and this year's champion of the Southern Society, which has been bought by A. Ward of Weymouth.

Also sold to England was a fine 18-month-old bull, Victor II. of Les Simons, bred by J. B. Tostevin, which has gone to Whitstable, Kent. Several large shipments of cattle have been made, one at least of more than 100 animals, of which a group of five bloodline females, selected through the Guernsey Cattle Breeder's Bureau, has gone to the North of England to strengthen one of four new Guernsey herds which have started during the past year in the heart of a strong British Friesian country.

Considerable interest in herd competitions has been roused in the last three years since His Excellency, the Lieutenant Governor of Guernsey, Lieutenant General Sir Philip Neame, V. C., presented his Cup for the best large herd on the Island and, Jurat Ernest de Garis, O. B. E., also donated a similar trophy for the best small herd.

The three local parochial Agricultural Societies now all have their own competitions on the same lines, in addition to the two Island championships. In the latter, this year's senior award went to J. B. Tostevin of Les Simons, Torteval, who has won this twice out of the three times it has been competed for. Jurat de Garis' Cup went to N. Brehaut of Les Fontaines, Torteval.

The following were winners in three other similar contests: Northern A. & H. Society, large herds, H. J. Nant; small herds, E. J. de Garis; Southern A. &. H. Society, herds of 19 cows and over, R. G. Froome; herds of 10 to 19 cows, A. D. LePatourel; herds of five to 10 cows, D. G. Bhore, all of these three winners repeating similar successes last year; West United A. & H. Society, large herds, N. Brehaut; small herds, J. Brehaut.

Total number of farms entered in all these competitions was 49 out of less than 400 farms on the Island, which shows that a great deal of good has been done by stimulating so much interest in this form of contest.

The activities of the Royal Guernsey Agricultural and Horticultural Society are by no means confined to an annual show and routine office matters, and this fall, in between herd contests, root competitions, and monthly local shows for conformation and other items, there has been sandwiched in the first revival of the popular prewar Flower and Root Show open to the Island. This brought forth some fine entries in the individual classes, but the main interest was centered in the competition for the cup given by Sir Victor Carey for the best display of farm produce between the three parochial A. & H. Societies.

There was an amazing variety of fruit, flowers, agricultural crops and products of the housewife. All stalls carried items running into hundreds, which were most artistically displayed. The judges finally completed a difficult task by giving the verdict to the West United A. &. H. Society. It is regretted that aother old prewar popular fixture, the annual Fat Cattle Show for the Christmas market, has not yet been revived and is not likely to be for some time as things look at present.

Islanders have welcomed back Jack Carrington from a 40,000 mile trip to Australia, where he spent three months judging Guernseys at all the principal shows. He speaks highly of his reception everywhere and reports also do the same of the way his judging was received and the lessons learned from his methods by the judges down under.

An honor has been conferred on the R. G. A. & H. Society by the election of one of its vice-presidents, Major Osmond Priaulx, to the position of Jurat of the Royal Court, a local magistracy, and the highest award that Islanders can confer on one another. By coincidence, Major Priaulx succeeds on the bench a brother vice-president, J. F. Carey, who has retired under the age limit clause.

This time of year is usually busy with annual meetings of all societies, but the reports of agricultural interest are mostly full of regrets for last summer's bad weather which spoiled all the shows. Despite this, membership has increased all around, particularly noticeable being that of the Northern A. & H. Society which now totals 3,894, of which 371 joined last year. When it is realized that the total population of Guernsey's 10 parishes is only 45,000, and of these only residents in three parishes are eligible to join this particular society, the keenness and interest of the inhabitants in their local organizations is really amazing.

Rain also spoiled the revival of the annual celebration of Arbor Day, which is designed to stimulate interest in trees and their care among school children and others. Many thousands of trees have been planted in different parts of the Island by the children themselves, whom, it is hoped, will continue always to take care of their trees and others as well.

Floods in many low lying parts of the Island have also caused loss and inconvenience to many farmers and, unfortunately, little can be done for them except at enormous expense, as the land concerned is actually below sea level, which makes drainage impossible without elaborate pumping machinery.

Losses to hay and other feeding stuffs this summer were heavy, and there will be a shortage this winter. Recent allocation of Dairy Cake to farmers was at the rate of one pound to every gallon of milk sent into the States Dairy. Guernsey is still importing milk from England at the rate of about 3,500 gallons weekly to supplement the present yield of 21,000 gallons from Island cows. There is a surplus on Alderney, but the cost of transport of liquid milk between the Islands is unremunerative and the latter is therefore turned into cream, of which 150 to 200 pints is imported to Guernsey weekly.

News from Sark is that the Island is to have its own resident veterinary surgeon—perhaps. An offer has been made of free housing accommodations to any qualified vet on the retired list, and several applications have already been received and are being considered.

Finally we wish to make note of another record recently made by a Guernsey bull. This one was the property of Jurat Ernest de Garis and made history when he became the first Guernsey bull to broadcast a solo recording on B.B.C. During the descriptive program on the Island, Jurat de Garis was interviewed on his farm and when the need arose for "atmosphere" the microphone was taken into the stable where the young bull obligingly sent out a message of greeting to all cattle throughout the world who happened to be listening in.

Changes Among the Leaders

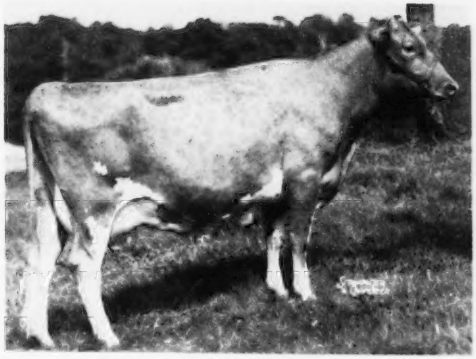

Welcome In Royal Hollara

Welcome In Royal Hollara 1077949, Reentry 106305

7TH Jr3—365C—3x

AT the Bethany-Homestead Dispersal in 1946, W. W. McKitrick and Son, Columbus, Ohio, purchased Bethany Wistar's Hollara for $2,050, she being a daughter of Green Meads Wistar, 69 A. R. daughters and 11 P. R. sons, and Bethany Favor's Hollara, 15267—738—D. At the time of purchase, the cow was on test and in calf to Coldspring's Romulus Royal. Her test was completed making 12656—622—Jr3—365C—3x, and a heifer calf, to be known as Welcome In Royal Hollara, was dropped. The calf developed into a promising heifer and was consigned by the McKitricks to the 1949 Ohio Classic to be selected by Dunwalke Farms for $3,500. (This is the second purchase Dunwalke made in 1949 to complete a class leading record, the other being Mulhocaway Butterfat Rosetta, third place, 16319—807—Sr4—305C—3x.) "Royal Hollara," at Dunwalke, has just completed a record of 17008—899—Jr3—365C—3x, to take seventh place among the leaders in this division. Frank Brennen was the milker and feeder of the new class leader.

Dunwalke Deborah, a daughter of this cow at Dunwalke, was dropped in November, 1949, being by McDonald Farms Steadfast King, thus making her a full sister to Welcome In Steadfast, a herd sire at Welcome In Farm.

During this record "Royal Hollara" was in calf to Coldspring's B. R. Dunwalke (Coldspring's Beauty's Romulus—Coldspring's Hardwick's Beauty), thus the bull calf, born on February 9, carries three crosses to the grand brood cow, Vallevue Butterfat Beauty.

Coldspring's Romulus Royal, the sire of the new class leader, is a son of Langwater Romulus, 55 A. R. daughters and 33 P. R. sons, and out of Coldspring's Hardwick's Beauty, Excellent 1947, 1948 and 1949, 17614—824—6yrs—365—3x, a full brother to the herd sire at Coldsprings, Coldspring's Romulus Noble, five P. R. sons and 28 A. R. daughters. "Romulus Royal" now has five P. R. sons and 23 A. R. daughters, and made the headlines when offered by Midview Farm at the Virginia State Sale and was selected by Oliver M. Burton, Burton Lane Farm, Lake Forest, Ill., for $20,500. The Mistr's had purchased this bull for $14,200 in the Bethany-Homestead Dispersal, and have over 100 of his daughters at Midview.

The completion of this record brings added recognition to the Dunwalke Farm program. At this New Jersey breeding establishment, C. Douglas Dillon, president, James T. Christian, manager; and Russell King, herdsman, are carrying out a sound program of selection, breeding and management that will assure them a successful future.

Sire: Coldspring's Romulus Royal 340952
Dam: Bethany Wistar's Hollara 719975.
Breeder: Bethany-Homestead Farms, Inc., Honesdale, Pa.
Owner: Dunwalke Farm, Inc., Far Hills, N. J.
Born: Aug. 16, 1946. Calved Nov. 18, 1949.
Served: Apr. 23, 1950. Calved Feb. 9, 1951.
Supervised by New Jersey State College, New Brunswick, N. J.
Carried calf 212 days during test.
3 milkings daily—Total milkings 1095.

1949	Milk Lbs.	Butter Fat %	Butter Fat Lbs.
Nov. 22	505.5	4.33	21.89
Dec.	1951.7	4.33	84.51
Jan. 1950	1734.1	4.73	82.02
Feb.	1502.3	4.94	74.21
Mar.	1529.3	5.13	78.45
Apr.	1421.5	5.20	73.92
May	1446.4	5.06	73.19
June	1349.8	5.37	72.48
July	1342.3	5.57	74.77
Aug.	1304.9	5.85	76.34
Sept.	1162.6	5.62	65.34
Oct.	1082.1	6.40	69.25
Nov. 21	675.6	6.40	43.24
Total	17008	5.23	889

Cedarcroft Jessie 814860, Reentry 97929

4th 6yrs—305C—2x

CEDARCROFT JESSIE, owned by Cecil White, Cedarcroft Farm, Mount Vernon, Wash., has just finished a record of 16197 lbs. of milk and 829 lbs. of fat, 6yrs, 305C, 2x, to qualify her for fourth place among the class leaders for mature cows in the 305C, 2x division. Cedarcroft Jessie is by Western Glow May's Royal that has 36 A. R. daughters, many of which have produced over 500 pounds of fat on 2x milking. "May's Royal" has one other class leading daughter, Cedarcroft Florie, that is in fifth place in Jr2, HIR, 2x, with 12115 lbs. of milk and 712 lbs. of fat. He is sired by McDonald Farms Developer, 38 A. R. daughters, 26 P. R. sons, a Foremost Prediction son. Jessie's sire, Western Glow May's Royal, is out of Western Glow Noble May, a class leader, with 15045 lbs. of milk and 734 lbs. of fat,

Cedarcroft Jessie

Sr3—305C—2x, that is out of another class leader, Western Glow Mayflower, with 12794 lbs. of milk and 650 lbs. of fat, Sr2—305C—2x.

The dam of Cedarcroft Jessie is Cedarcroft Judy with 11221 lbs. of milk and 523 lbs. of fat, Jr4—HIR—365—2x, that has a full sister, Peanut's Della, with 12148 lbs. of milk and 586 lbs. of fat, 6yrs—HIR—365—2x. They are sired by Lad's Ensign of Middale, 12 A. R. daughters, a son of Coronation Western Lad, 21 A. R. daughters, 16 P. R. sons, whose daughters when first fresh made it possible for Mr. White to make his first 500-pound herd average in D. H. I. A. Jessie's maternal granddam, Peanuts of White's Farm, was never tested, but she had three A. R. daughters, all of which are good producers and reproducers.

Cedarcroft Jessie was a hard luck cow from the start, as she almost lost one quarter when she was fresh with her first calf and was not found for several days. But, in spite of her hard luck, she has always been an outstanding producer in the White herd. She was never put in a box stall during her lactation but ran with the entire herd in a loafing shed, with all the good pasture and hay she wanted in the summer and good pea-vine silage, with hay, in the winter.

Sire: Western Glow May's Royal 298245.
Dam: Cedarcroft Judy 695883.
Breeder: Cecil White, Mount Vernon, Wash.
Owner: Cecil White, Mount Vernon, Wash.
Born: Aug. 27, 1943. Calved Nov. 4, 1949.
Served: April 4, 1950. Calved Jan. 15, 1951.
Supervised by the State College of Washington, Pullman, Wash.
Carried calf 175 days during test.
2 milkings daily—Total milkings 610.

1949	Milk Lbs.	Butter Fat %	Butter Fat Lbs.
Nov. 26	367.4	4.90	18.00
Dec.	2218.6	4.82	106.94
Jan. 1950	1936.1	5.31	102.81
Feb.	1584.2	5.40	85.55
Mar.	1686.7	5.35	90.24
Apr.	1635.0	4.88	79.79
May	1698.0	5.30	89.99
June	1495.3	4.75	71.03
July	1352.7	4.89	66.15
Aug.	1261.9	5.29	66.75
Sept. 26	961.7	5.45	52.41
Total	16197	5.12	829

Shining Star Storrs 1007822, Reentry 106314

2nd Jr3—305C—3x

Shining Star Storrs, in producing 15601 lbs. of milk and 757 lbs. of fat, takes second place among the leaders in the Jr3—305C—3x division and becomes the eighth class leading record made at Namreg Manor, Monkton, Md., in the last four years.

Selected as a two-year-old at the first McDonald Sale for $2,100, this heifer completed a record of 8810—449—Jr2—305—2x after coming to this Maryland breeding establishment. Upon completion of this record, she dropped a bull by McDonald Farms Justice, known as Namreg's Star's Justice, that is now junior herd sire at Turner and Duvall's Calder Farm, Monkton, Md. During this record-making performance "Shining Star" was in calf to Namreg Coronation King (Gardenville Coronation King—Riegeldale Emory's Bobolink). To bring this record to a successful completion a heifer calf was dropped to this mating.

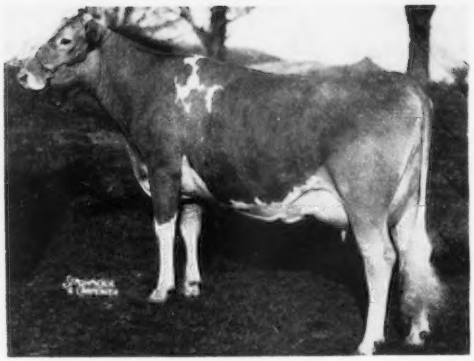

Shining Star Storrs

At the time of purchase a paternal sister to the new leader, Crystal Cecily Storrs, was also purchased. She has made 8516—412—Jr2—365C—2x. At the 1950 McDonald Sale a full sister, Sparkling Star Storrs, was selected and she promises to exceed either of the two-year-old records made by her sisters. The sire of these three animals is McDonald Farms Jeweler (McDonald Farms Governor, 11 A. R. daughters—McDonald Farms Fairmaid, 15617—749—6yrs—365C—3x). "Jeweler" was the first aged and senior and grand champion bull at Eastern States Exposition and the National Guernsey Show in 1948. Wm. R. German purchased "Jeweler" in the 1949 McDonald Sale for $5,000 and he now has several progeny at Namreg Manor.

The University of Connecticut bred this new leader and were the breeders of the bottom line females for 10 generations, going back to one of the University's foundation cows, Eurotas. The dam of the new leader is Star Salome Storrs, 11070—557—Jr4—365—2x, VG 1947, GP 1948, D 1949-1950, she being a daughter of McDonald Farms Ferdinand (Myhaven King, 121 A. R. daughters and 86 P. R. sons—McDonald Farms Coquette, 13928—708—G, E 1947, 1950, VG 1948). It is a suitable recognition to the University to have bred a class leader. Starting with their foundation in the early twenties, a series of well-bred Foremost and McDonald bulls have been used to improve their herd.

Shining Star Storrs is a good individual, was champion at the 1950 Maryland Judging School held in April at Namreg Manor, and joined her sister to take the blue ribbon in the produce of dam class at the District Field Day. Back in the test barn again, milking well in the 60's, she will add to an already quite outstanding performance.

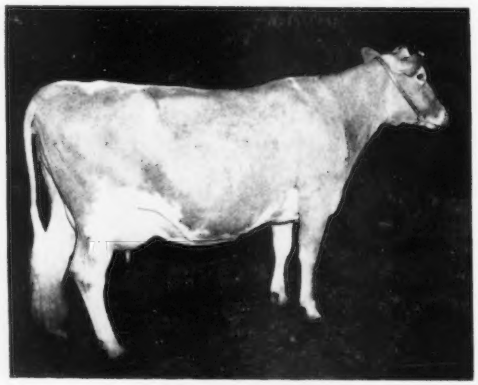

Sunny Acres Surrogate's Susan

Mr. and Mrs. William R. German are the owners of Namreg Manor and Rowland R. Beauvais is the manager of the farm. Rowland milked and fed this cow throughout her record.

Sire: McDonald Farms Jeweler 371893
Dam: Star Salome Storrs 857387.
Breeder: University of Connecticut, Storrs, Conn.
Owner: William R. German, Monkton, Md.
Born: Sept. 28, 1946. Calved Nov. 28, 1949.
Served: Mar. 13, 1950. Calved Dec. 25, 1950.
Supervised by the University of Maryland, College Park, Md.
Carried calf 202 days during test.
3 milkings daily—Total milkings 915.

1949	Milk Lbs.	Butter Fat %	Butter Fat Lbs.
Dec. 1	1588.4	4.30	68.30
Jan. 1950	1784.5	4.57	81.55
Feb.	1598.9	5.08	81.22
Mar.	1772.8	5.40	95.73
Apr.	1666.6	5.10	85.00
May	1708.9	4.60	78.61
June	1514.4	4.96	75.11
July	1548.2	4.50	69.67
Aug.	1265.5	4.82	61.00
Sept.	1120.0	5.35	59.92
Oct. 1	32.8	5.35	1.75
Total	15601	4.85	757

Foot Hill Jama, a class leader in 1950 with 13377—717—Sr4—HIR—365—2x, owned by Harold Houser, Mooreland, Ind. (Photo was received too late for Production Review in February 7 Journal.)

Sunny Acres Surrogate's Susan 957482, Reentry 105426

4th Jr3—305C—3x

Marco Wolff, Chatsworth, Calif., is the owner of the new class leader, Sunny Acres Surrogate's Susan, that just finished with 14690 lbs. of milk and 747 lbs. of fat, Jr3—305C—3x. Before starting this record she made a Jr2 record of 12071 lbs. of milk and 640 lbs. of fat on twice daily milking in 365 days. She is a large, strong cow, with well-attached udder for having just made these two outstanding records.

"Susan" was sired by Surrogate's Lubas of Adohr with 22 A. R. daughters, including two with class leading records, Adohr Lubas' Calico, 18222—1027—Sr4—365C—3x, and Adohr Lubas' Juanita, 12984—630—Jr2—305C—3x. He was by Langwater Surrogate, 15 A. R. daughters, and out of Chuckanut Lena, with 12559 lbs. of milk and 756 lbs. of fat in class C, and she, in turn, was out of Chuckanut Linneta with a class leading record of 13156 lbs. of milk and 823 lbs. of fat, Jr2—365C—3x. "Linneta" was a granddaughter of Langwater Traveler.

On the dam's side, Sunny Acres Surrogate's Susan, was out of Boyd Farms Fay's Dessiss, with 13438 lbs. of milk and 635 lbs. of fat, 5yrs—305—2x, and 9780 lbs. of milk and 463 lbs. of fat, Sr4—305C—2x. "Susan" is her only daughter. However, she has two sons, one in service at Boyd Farms, Yuba City, Calif., and one owned by Vernon Maclusi, Modesto, Calif.

Her dam was sired by Fay's Prince of Breidablik, that has 33 A. R. daughters. Her granddam was Princess Dessia of Boyd Farm (a daughter of Happyholme Maida's Prince, 49 A. R. daughters) with a top record of 12022 lbs. of milk and 603 lbs. of fat, in class A, two-time milking.

"Susan" was run with the entire herd which, like most of the cattle in California, had no shelter from the weather. Fred Beck, manager for Marco Wolff, reports that he milked "Susan" the entire lactation with machines and that the top daily feed never exceeded 14 pounds of a low protein grain, 10 to 12 per cent protein, with all the pasture and good quality alfalfa hay she wanted.

Sire: Surrogate's Lubas of Adohr 232580.
Dam: Boyd Farm Fay's Dessiss 795300.
Breeder: Marco Wolff, Chatsworth, Calif.
Owner: Marco Wolff, Chatsworth, Calif.
Born: May 7, 1946. Calved Oct. 26, 1949.
Served: Mar. 14, 1950. Calved Dec. 23, 1950.
Supervised by the University of California, Davis, Calif.
Carried calf 175 days during test.
3 milkings daily—Total milkings 733.

1949	Milk Lbs.	Butter Fat %	Butter Fat Lbs.
Nov. 5	1627.7	4.32	70.32
Dec.	1761.5	4.65	81.91
Jan. 1950	1748.2	4.66	81.47
Feb.	1449.6	5.14	74.51
Mar.	1305.5	5.38	70.24
Apr.	1265.5	5.75	72.77
May	1376.3	5.38	74.04
June	1345.8	5.10	68.64
July	1343.9	5.33	71.63
Aug.	1266.5	5.60	70.92
Sept. 5	200.4	5.60	11.22
Total	14690	5.09	747

Graber's Golden Guernsey

Tim C. Main

Graber's Braden Golden Guernsey Dairy at Hutchinson, Kan., is a family affair. In December, 1949, Joe Graber leased the "Braden" farm, located four and one-half miles northwest of Hutchinson. The former operator had maintained a registered herd of Brown Swiss and a dairy. The herd had been sold, and the 360-acre, well-equipped farm was idle nearly four years when Mr. Graber took over.

By June, 1950, the Grabers had the dairy ready for operation, and moved their milking herd from Pretty Prairie and began retailing Golden Guernsey milk. The daily volume has increased from 35 quarts to 400 quarts.

At the present time, Vern, the oldest son, is in charge of the milking herd at the farm. His brother Bob lives with his parents at Pretty Prairie and has charge of the dry cows and heifers. The oldest daughter, Erna, and her husband, Richard Tipton, and their six-month-old son live near the dairy plant. Dick helps Vern with the herd and the farm work. Clauduis Dirks is manager of the dairy plant. His two young sons are very helpful and attractive in their white uniforms with "Golden Guernsey" across the back. The routeman is Eldon Boese. The Grabers have recently purchased a new homogenizer, and Eldon feels that homogenized Golden Guernsey milk will attract many new customers.

The 123 registered Guernseys are owned by Joe M. Graber and Sons. At present, the following sires are in use in the herd, Repelmar L. May King and Cooper's Inroad.

Indiana County, Pa., Meeting

By Francis L. Fulton

In spite of ice covered roads, 30 Indiana County, Pa., breeders attended their annual meeting and election of officers on February 5. Steele Thompson, Marion Center, was elected president, Dwight Barkley, Livermore, vice-president, and Clair Beatty, Indiana, secretary-treasurer.

The membership decided to give the 4-H and FFA a boost this year by offering a Guernsey T shirt to each boy or girl with a Guernsey calf, and a plaque to each boy or girl who exhibited his or her calf at the Indiana Fair.

F. L. Fulton, western Pennsylvania fieldman, outlined the plans of the Pennsylvania G. B. A. for 1951, in both milk and breed work. He suggested that now is the time to cull out poor cattle while beef prices are high, and to invest this money in foundation females.

A color film, "Guernseys at War," was enjoyed. W. C. Cochrane, County Agent, brought the meeting to a close with an offer of service by the extension department on any Association programs for the coming year.

That Other Flag

AT the American National Red Cross building in Washington, a block from the White House, two flags fly side by side—the Stars and Stripes, and the Red Cross flag of mercy. These two flags are as inseparable in national emergencies as on the battlefield.

A Washington newspaper recently called the Red Cross "Old Reliable," going on to say, "When war erupts . . . . or when nature goes on a rampage, Americans turn instinctively to their Red Cross . . . but people's memories fade in days of peace, and the organization has a tough time collecting its funds."

In adopting the slogan "Mobilize for Mercy" for its March, 1951, fund campaign, the Red Cross asks the help of every American not only in supplying badly needed funds for its expanded work for the armed forces and civil defense, but in recruiting volunteers to make this work possible.

In addition to continuing its regular work, the American Red Cross has been asked to expand its activities as follows:

1. The Blood Program. The Secretary of Defense last summer asked the American Red Cross to be the official blood procurement agency for the needs of the armed forces. The National Security Resources Board also has requested that the Red Cross coordinate a nation-wide blood program for civil defense. Therefore, including its regular peacetime program, the Red Cross will be responsible for procuring large quantites of blood by the end of this fiscal year.

2. First Aid. The NSRB has asked the Red Cross to undertake the training of as many as 20 million persons in first aid, including all civil defense workers. This is no short-time job, and in accepting it, the Red Cross looks to the public both to fill classes and to help instruct those classes.

3. Nurse's Aides and Home Nursing. In an emergency, hundreds of thousands of women will have to give nursing care to their families and their neighbors. More hundreds of thousands will be needed to serve as nurse's aides in hospitals, at blood centers, and emergency shelters. The Red Cross has accepted from the NSRB the responsibility for recruiting and training these women in home nursing courses and as nurse's aides.

To do its regular job as well as an emergency one, the Red Cross will need millions of volunteers—as blood donors, as non-professional workers in hospitals, as drivers for Motor Service, and as other workers in connection with all local chapter needs. The Red Cross has a long history of trained volunteer service. How much can you give to help make Red Cross know-how count in 1951? How much will you give to keep that other flag flying?

Boyd Fullerton

BOYD FULLERTON, Rycklaver Farm, New Brunswick, N. J., died on February 8. Mr. Fullerton was active in state farmers' and breeders' organizations, being a director of the New Jersey G. B. A. for many years, a director of the New Jersey Certified Feed Growers Association, vice-president of the Princeton Dairy Company and treasurer of the New Jersey Field Crop Improvement Association. He was a member of The American Guernsey Cattle Club, having joined on June 17, 1938.

Chat . . .

Walter Franklin, Dover, N. H., a few years ago purchased a tract of land a short distance from Dover. First he built himself an attractive home and then in 1946 purchased his first Guernsey. Now, five years later, he has added more acres and has a comfortable barn to house his fast growing herd.

More than a thousand years ago, a group of monks taught the people of tiny Guernsey Island to give up their ways of piracy and turn to peaceful farming and dairying. With patience and proud selectivity, monks and Islanders together built fine herds — the forerunners of today's world-famous Guernsey cattle. The cows were valued for the generous quantity and rich quality of their milk — and none but the best of their offspring was added to the herd.

So, through the years the building of Guernsey herds has become a proud and profitable aspect of good dairying. And today, with few exceptions, Guernseys are first or second in every state in the Nation. Purebred Guernsey cattle net extra income for breeders, while GOLDEN GUERNSEY Milk — preferred by millions of consumers—brings premium prices to producers.

Send coupon today for FREE Guernsey literature for more profitable production.

THE AMERICAN GUERNSEY CATTLE CLUB
552 Grove Street,
Peterborough, N. H.

Please send me the new Guernsey literature.

NAME _____

ADDRESS _____

CITY _____ STATE _____

Farm Paper Advertising

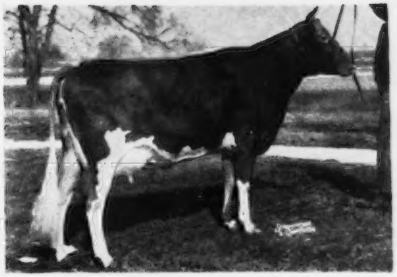

"HONOR LAVENDER"

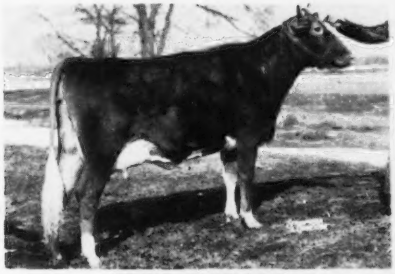

"HONOR BUTTERGIRL"

These HONOR GIRLS have "IT"

"HONOR RETA"

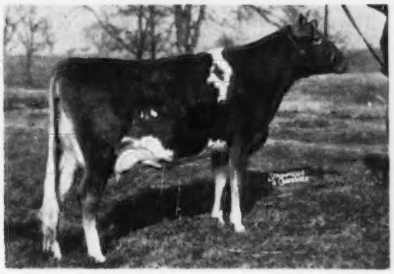

BEFORE the days of S. A. (sex appeal) you fellows about our age used to talk about the girls with **"IT."** To our eye, the first six daughters of Langwater His Honor, that have freshened here at Woodacres and in the test barn, have bovine **"IT."** When you look at them your first impression is one of very pleasing symmetry and balance. Then your eye moves to their udders. You particularly note how well forward they are attached, the level floors and even teat placement. You stand back of them and are equally pleased with top lines and rump. You look at legs and they are exceptionally good. Yes, they have **"IT."** Then, if you are still like us, you'll say, "That's all very well, but how are they doing? What's type without production?" Frankly, we doubt that as 2-year-olds they'll make Class Leading records, but, with the exception of one that is averaging only about 33 lbs. a day, these 2-year-olds are milking from 43 to 48 lbs. and they are showing persistency.

We hope you can come to Woodacres in the near future to see them, for if you do the odds are that you will see some outstanding cows that have sons by Langwater His Honor. Then you will put two and two together. We think you might give us an order before you leave.

WOODACRES *Royal Guernseys*

BOX 669, PRINCETON, N. J. PHONE HOPEWELL 361 — Accredited negative

ATHERTON W. HOBLER, Owner — GEO. M. NEWLIN, Mgr. — A. M. GOEDECKE, Herdsman

Seath and Shultz
SALES SERVICE

THIRD YANKEE SPECIAL

Northampton, Mass. — April 11

62 Head

There will be forty-two cows and heifers in this sale close to freshening. There are some real nice cows with A. R. records, the kind you can breed from. The bred heifers are exceptionally well-grown and are a well-bred lot.

12 Open Heifers

Here is a lot you will like. Ready to breed and turn out to pasture. They will grow into money.

Consignors

Valley Brook Farm, Henry G. Davis, Langwater, Forges, High Hill, Wm. T. Jordan, Mainstone, Nyala, Elmhaven, Cloverluck, Twin Valley, Richard Meddaugh, S. E. Brown, John M. Frost, Hanover Hill, Foremost, Hagan Farms, Vassar College Farm, Floyd Wilson, Copper Gate, Dunwalke, Basquaerie, Wadsworth, Flying Horse, Orkil, Gwyn Careg, Meadow Lake, Bethway, Beaver Brook, and Hugh MacKenzie.

Spring Roundup

This will be the first Northeast consignment sale. A good place to meet your friends. No matter the weather, you will be comfortable as the cattle and sales arena are all in one building.

This sale has established itself as a place to get good cattle with a lot of milk and a lot of good breeding.

Second Green Meadow Sale

Selections are now being completed for the Second Green Meadow Sale to be held at Trenton, New Jersey, on June 5.

Offered will be a uniform lot, all strongly bred in Green Meadow and Coronation lines. Here can be bought top cattle from this outstanding line. Breeders attending the sale last year were particularly impressed with the uniformity of type.

Watch our advertisements for further information.

Bulls—Bulls—Bulls

Are you looking for a herd sire? We are in touch with many herds and have listed real good young bulls and a few bulls with tested daughters. We can save you a lot of time and travel.

Sales

Our 1950 sales speak for themselves. The fact that it is easier to get consignments this year is an indication of how breeders feel about them.

County and State Organizations will be interested in our proposition.

If you must disperse your herd, let us give you our plan.

MIKE SEATH
Far Hills, N. J.
Phone: Millington 7-0623-M

EARL SHULTZ
Peterborough, N. H.
Phone: Peterborough 124

Auctioneer, E. M. GRANGER, JR.

Last Minute Flash!

Hugh Williams, Egremont, Massachusetts, must sell his herd. Sale will be held at the farm, Monday, March 26, near South Egremont, Mass. **28 HEAD, 13 cows, 7 bred heifers, 8 open heifers,** Calfhood Vaccinated. Predominantly Bournedale breeding. 13 by Bournedale Sen-Count, a son of Bournedale Sensation, A. R. All cows with D.H.I.A. records. The farm machinery and equipment will also be sold on sale day, Monday, March 26, 1951, at the farm, 10:00 A. M.

Dairy Farmer . . .

(*Continued from page 661*)

viewpoint, are *heterozygous*. That is, the characteristics for production, type, reproduction, longevity, easy milking, disposition, etc., are variable from animal to animal. No two animals, with the possible exception of identical twins, are exactly alike The production record of a cow, her conformation from a type standpoint, and the character of her offspring are our only means of selection. If we select long enough and allow only the better animals to reproduce, a herd can become remarkably uniform in its production and type levels.

One of the first things for a breeder to do in planning a breeding program is to analyze his own herd carefully, directing particular attention to the herd sire in use and to those cows of desirable type that have not only demonstrated producing ability themselves, but have several offspring in the herd that have also demonstrated ability as producers. It is from these cows that a start in breeding may be made without going to the expense of buying new breeding stock.

The tremendous effect of the herd sire, good or bad, on herd development is appreciated by most breeders. Most herds are sufficiently large to use only one, and occasionally two sires at the same time. Therefore, the entire herd may be markedly changed within a few years in its course of development by the influence of a sire. Careful selection and complete proving of sires is necessary if worth while progress is to be made.

3. A proper balance of herd numbers to fit farm size, equipment and labor. The average successful dairy herd includes at least eight to 10 or more cows. The herd must be a vital part of the farm and family enterprise. Too many cows for the farm means overgrazing, often poor use of equipment to save labor and long hours, with low returns for the farm family. The goal is sufficient number of good producing cows to fit the farm set-up, with respect to effective use of equipment and labor.

4. An abundant feed supply. The first goal of a dairy farmer should be to produce feed. The feeding program provides the foundation for the breeding program. More cows suffer from underfeeding than all of the mineral, vitamin, and "scare" diseases put together. Feed constitutes 50 to 55 per cent of the cost of milk production. The dairy farmer who controls his feed costs is well on the way to success. To produce abundant quantities of high quality pasture, hay and silage,

To The 4th Royal Guernsey Sale

April 5, 1951 — Lancaster, Pennsylvania

VACCINATED

VACCINATED

WILGORLAN FARMS M. PAULINE

Born December 29, 1945

"PAULINE" has 10741—543—Jr2—365C, 11457—588—Jr3—365C, 4543—225—Sr4 in 127 days. She classified Very Good in 1948-1949-1950. "Pauline" has had three calves, all by Gardenville Coronation King, and will be rebred to him. The oldest was a bull that was used by Arthur L. Jones, Spruce Grove Farm, Moose Lake, Minnesota, and now owned by an Artificial Unit. Her last two were heifers, both at Wilgorlan.

This young show cow would look good in any herd.

ALSO TO THE ROYAL SALE

12777—623—Sr4—365
12505—659—6yrs—365C
11869—601—7yrs—365C

This cow is not Vaccinated.

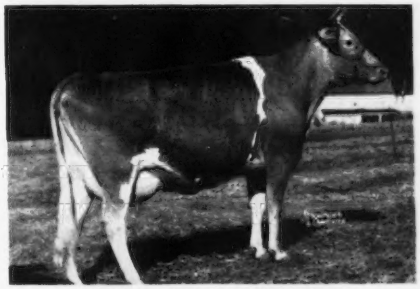

A daughter of CORONATION LEADER. — Due August 25 to our "Courageous" bull. A show cow, bred to a top bull for fall milk.

FAIRLAWN L. GRACIOUS

TO THE EASTERN GUERNSEY SALE — MAY 23, 1951 — Glenburnie Farm — Trenton, New Jersey

Wilgorlan Farms Crystal—The first daughter of Gardenville Coronation King to leave Wilgorlan. She is Vaccinated, calved Christmas Day with a heifer at 26 months of age, and on test is milking about forty pounds. **"Crystal's" seven nearest dams average 17042—843.** She now tapes 1,100 pounds. "Crystal" will be bred to our proved "Courageous" bull.

TO THE GUERNSEY SALE — MAY 24, 1951 — Interstate Fairgrounds — Trenton, New Jersey

An Excellent, Vaccinated cow, Rycklaver Snowball, with a former Class Leading Record of 11961—613—Sr2—305C—3x, also 14375—709—Sr3—365C—975 T. M., 12682—654—Sr4—305C—3x (pending), 1795—85—5yrs in 37 days. "Snowball" is by a good proved son of Quail Roost Rose Maxim, and is a ¾ sister to Rycklaver Estelle 15480—750—Sr2—HIR—3x—4th place, 18213—907—Jr4—305C—3x, National Record. "Snowball's" full sister, Rycklaver Golden Sappho, has 11794—579—Sr3—HIR—624 T. M., 4179—206—Sr4—HIR in 91 days. "Snowball's" dam has 17063—766—7yrs—HIR—759 T. M. The next dam is a paternal sister to Leeside Farms' great cow, Rycklaver Belle. "Snowball" will be bred to Gardenville Coronation King.

TO THE GREEN MEADOW SALE — JUNE 5, 1951 — Interstate Fairgrounds — Trenton, New Jersey

Wilgorlan Farms Petal—a Vaccinated "Courageous" daughter that classified Very Good '50 (pending). "Petal" has a 500—Jr2C A. R. record (pending). She freshened in January and on retest is starting at over two pounds fat per day. This nice uddered three-year-old will be bred to Gardenville Coronation King.

Write the farm or watch the Journal for additional information on these headliners. Better yet, visit the farm—always someone to show visitors around.

CALFHOOD VACCINATED — FULLY ACCREDITED

Telephone Pennington 6—10 miles from Trenton—Route 29, Titusville, New Jersey

ARTHUR M. YOUNGS, Owner — JOSEPH E. ADAMS, Manager — JULIUS F. DENOW, Herdsman

NORMANDY FARM
GUERNSEYS

We Consign . . .

MID-STATE GUERNSEY SALE, INDIANAPOLIS, INDIANA, SATURDAY, MARCH 24. SALE MANAGED BY THE RUSSELL GEORGE SALES SERVICE.

3 HEAD . . . An A. R. Cow — Sold Open
A Bred Heifer — Due in October
A Choice 4-H Club Heifer

The A. R. Cow—IN THE SALE

Normandy Lustre

Born March 1, 1945
Will be sold open.
9250—547—Jr3C

Sire: **Normandy Matchmaker, A. R.**
Dam: **Normandy Minuet Lustre**
11455—532—E
Sire: **Coronation Illustrious, A. R.**
Dam: **Coronation Milford**
11855—535—B
She is a twin to Coronation King of Pine Manor, A. R.

The Bred Heifer—IN THE SALE

Normandy Merle

Born July 27, 1949
Served January 10, 1951
Due October 21, 1951 to the service of Normandy Matchless, 1st prize Jr. Yearling, Ind., 1950. Matchless' first 3 dams average 907.

Sire: **Hominy Hill Financier**
Dam: **Normandy Pauline**
Sire: **Pine Manor Coronation Kenfleur**
Full brother to King of Pine Manor.
Dam: **Normandy Paulette**
15687—687—5yrs
Pauline is a maternal sister to Normandy Paula, 13665—695—Jr3, a daughter of "Matchmaker"—sire of "Lustre."

"LUSTRE'S" PATERNAL GRANDDAM

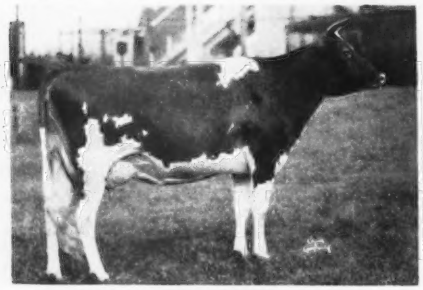

BOULDER BRIDGE GYPSY
10372—612—A

"MERLE'S" PATERNAL GRANDDAM

FAIRLAWN FAWN
11578—601—Jr2C. Excellent '48 '50.
A daughter of Fairlawn Peerless Dictator, A. R.

We are also consigning . . . NORMANDY PEARL . . . born August 26, 1950.
A Really Outstanding 4-H Heifer. She is by Normandy Majestic, a son of Coronation Melba's Majestic, A. R. and out of Normandy Wistaria, 16287—813—Sr4C. **Traces to Melba—Levity—Wistaria.** "Pearl" is out of Normandy Pauline—dam of "Merle" (see above).

T. B. Accredited No. 427911 . . . Bang's Accredited No. 1451B

Mr. and Mrs. H. C. Krannert, Owners
Kenneth Tate, Manager

NEW AUGUSTA, INDIANA

Rotomin SALT
FOR ALL LIVESTOCK
COMPRESSED, MINERALIZED
Sanitary - No Work - No Waste
also in PLAIN, IODIZED, SULPHURIZED
SEE YOUR DEALER TODAY!

calls for good cropping methods. Rotation of crops, effective use of fertilizer and common-sense pasture management, make possible the maximum quantity of pasture and dried roughages.

Quality hays and roughages are the keynote of successful winter dairying. Hays should be cut in a somewhat immature stage of growth, and cured so as to preserve a maximum of leaves and green color. Such hays are most palatable, provide maximum amounts of proteins, minerals, vitamins, and energy, and mean better growth, breeding efficiency, milk and production.

The silo conserves more nutrients and provides cheaper storage than any form of roughage preservation yet devised. It is unexcelled as "drought insurance," and will help prevent summer slump. For winter feeding, silage and good hay provide the most desirable roughage feeding combination.

5. Disease control. Brucellosis, mastitis and breeding troubles may rob the dairy herd of its profits. Healthy cows give more milk and reduce herd replacements. A dairyman must test regularly for Brucellosis, mastitis, and tuberculosis. He should try to raise his calves and avoid adding replacement cattle by purchase. Healthy cattle help build a reputation for satisfaction on the part of cattle purchasers.

6. The Farmstead — Buildings. The arrangement and lay-out of buildings on the dairy farm are of great importance. Good dairy buildings tend to create an environment which makes it easier to produce clean, wholesome milk, aids health control measures, saves labor, and makes both animals and man more comfortable. Building costs are high, but under many conditions the "loafing barn"

HELP WANTED: Man with small family. Father and Son combination preferred. Excellent home, all modern conveniences. Small farm, fully equipped, Guernsey herd. Operation requires experience in official testing, feeding, and general farming. OPPORTUNITY. Give full information with references in first letter.
Box 21
Guernsey Breeders' Journal
Peterborough, N. H.

NOW AVAILABLE
Capable—Qualified
Conscientious
Farm Manager
Backed by 20 years of experience in managing a Guernsey herd. Experienced in A. R. work, feeding, management and calf raising.
Best of References Gladly Furnished.
Write Box 85
GUERNSEY BREEDERS' JOURNAL
Peterborough, New Hampshire

J. C. SAYS:
KNOW THESE FAMOUS DAIRYMEN?
Every man is a big-timer in the dairy industry. Every man is outstanding for great production records . . . for breeding prize-winning dairy cattle. And every man is a Marlow Milker user.
These men know the importance of safe-guarding valuable udders, of eliminating the major cause of mastitis, of maintaining high production, of keeping cows in lactation and in the herd longer. That is why they use—and *endorse*—the Marlow. That is why leading dairymen all over the country—not just those we have space to list here—are switching to the Marlow Milker.

HOLSTEIN
Sam J. Johnson, Windy Shade Farm, West Chester, Ohio, says: "We have had our Marlow Milkers for several months now and are really very well pleased with them. We have not had a case of mastitis since we put them in. We feel that our cows' udders are in much better condition due to the Marlow's action."

JERSEY
A. W. Sweet, Sixes, Oregon, says: "Before getting our Marlow Milkers (a year ago) we had so much trouble with swollen quarters on our high producing cows and I was very skeptical about the Marlow claims. Now I am happy to say we have eliminated our mastitis and udder trouble and production has been most satisfactory."

GUERNSEY
M. C. Fleming, Wandamere Farms, Troutdale, Ore., says: "We used to have a new case of udder trouble every few days. But after using Marlow Milkers for three years, our troubles are a thing of the past. This means so much to breeders of purebred cattle, knowing there will be no udders to worry about when cattle go on exhibition."

THE MARLOW IS NOT JUST ANOTHER MILKER . . .
IT'S DIFFERENT!
J. C. Marlow Milking Machine Co.
Dept. G, Mankato, Minnesota
MARLOW MILKER

Want To Be A Successful Auctioneer?
Next Term July 9, 1951—ENROLL EARLY!
WRITE FOR FREE PROSPECTUS
MORT GRANGER'S COURSE IN AUCTIONEERING
Box 131 THOMPSONVILLE, CONN.

Another Letter to Herd Owners and Superintendents

General Mills, Inc.
400 Second Avenue South

EXECUTIVE OFFICES

Minneapolis 1, Minn.

Dear Friend:

The response to our letter in the last issue of this magazine - wherein we offered to "audit" your herd without cost or obligation to you - was better than we expected.

Answers fell into two main groups: 1) those which accepted, from past experience, the reliability of General Mills claims, and 2) those which were made in a spirit of challenge. We accept both types of response. The first is the result of many years of carefully built up and husbanded customer trust. The second is the type of healthy reaction which keeps General Mills and Larro Research men on their toes.

In case you missed our first letter, we are offering you a method, or system, of evaluating the milk flow from your cows which will show you, as the lactations progress, whether or not the individual cow is producing at a level which she, herself, has indicated she should achieve.

Please believe us, this graph analysis of your herd is much more than a "sales promotional" endeavor. It is a laborious task that usually will take the Larro representative at least two days to accomplish.

Basically, new ideas come few and far between. We hope that you will open your mind to a method of managing milk production which has proved itself to be very valuable in so many herds.

Drop us a line on your own letterhead, and we will follow through promptly.

Sincerely,

N. E. Dewes,
Assistant Director of Formula Feeds
General Mills, Inc. Dept. 29
Minneapolis 1, Minnesota

D-125-50

Specialized Service For Farm Owners

SURVEYS-CONSULTATION-MANAGEMENT-BOOKKEEPING-LIVESTOCK SALES

We offer a confidential helpful service based on many years of farming and livestock experience in over 20 states.

Full information upon request. Ask for folder.

BURLINGAME, FIELD, PIERCE & BROWNE, INC.
158 MAIN STREET, PUTNAM, CONNECTICUT
518 TURKS HEAD BLDG., PROVIDENCE 3, R. I.
AND
45 WEST 45TH STREET NEW YORK 19, N. Y.

Join the ranks of Successful Breeders Using—
BREEDER-ADE* OIL

...for surer pregnancies...for better young

Follow the lead of successful breeders in all parts of the country—feed Breeder-ADE Oil before mating. This blend of carrot oil, wheat germ oil and "D" activated animal sterol successfully combats nutritional sterility.

4 oz. only $1.80 postpaid

Put Breeder-ADE Oil in feed of horses, cattle, swine, dogs, poultry and fur-bearers. Dosage varies according to size of animal—follow simple directions in Bulletin 23 sent in each package. Orders shipped same day received. Send check or money order for $1.80. Money back if not satisfied. Breeders who have tried it reorder year after year.

NUTRITIONAL RESEARCH ASSOCIATES
SOUTH WHITLEY, INDIANA
Department 3 *Trade Mark

HAND PAINTED TIES

of your favorite cow, bull, or any pet State color of tie, send picture of animal

Price $6.00.

Lynthia Browning Tormey
Charlestown, Rhode Island

The Guernsey Service Bureau
BUYING and SELLING
Assistance on herd problems.
E. E. "AL" VARY
Phone 2941-3
R. F. D. 2, Sterling, Illinois

Daisy Cattle Markers

Solid brass tags and brass-plated chain.
No. 21—FOR NECK. Adjustable. Tags numbered both sides. $13.25 per dozen.
No. 17—FOR HORNS. Adjustable. $9.20 per dozen.
No. 38—DOUBLE PLATE NECK CHAIN. Upper portion strap, lower portion chain. $14.50 per dozen.
Write for catalog. Sample mailed for $1.00.
GOLDEN ARROW FARMS
Dept. 7 Box 7 Huntington, Indiana

and milking parlor set up may be used satisfactorily and will help reduce building expenditures.

The farm home and its conveniences are often unfortunately overlooked in the urge to produce more milk, have more cows, etc. This is a terrible mistake for a family. We must recognize that farming, including dairy farming, is a way of life—perhaps the best. We should endeavor to live as we go along. Certainly no one could be considered successful only in dollars or number of cattle. Henry Ward Beecher, quoting on this false assay of success, said: "Success is full of promise until men get it, and then it is as a last year's nest, from which the bird has flown."

7. Labor-Saving Devices. The dairy farmer can reduce his labor expenditures by using such labor-saving devices as milking machines, hot water heaters, manure spreaders, hay loaders, feed elevators, power grinders, automatic water heaters, tank floats, etc. Such devices tend to lighten the work of the dairy farmer and his family and add greater interest to a task which on too many farms is still sheer drudgery. The most intelligent and ambitious boys and girls will not remain on a farm where backward practices are followed. Certainly, the success of any dairyman is crowned in all its glory when his children decide he has made the kind of a living and led the kind of a life they would be glad to follow, and remain on the farm.

8. Quality Milk and Quality Cattle. The public is quality milk

Quick relief to TOUCHY TEATS*
*externally caused

CORONA
OINTMENT
Extra-rich in Lanolin. Contains odorless Antiseptic. For all minor farm healing jobs.
FREE SAMPLE—Send dealer's name
THE CORONA MFG. CO., BOX 537, KENTON, O.

STOP
Breeding Failures at BIG SAVINGS

DAIRYMEN! Don't let "shy breeders" steal your milk checks. Suppl-E-ment, dry Vitamin E concentrate helps prevent "quiet" heat periods and costly return services. Each pound packs as much Vitamin E as 1 gallon wheat germ oil—but costs only 1/10 as much! See for yourself—4 lb. pkg. (enough for 5 cows one month) for only $6.40 postpaid. Money-back guarantee. Don't delay. Order today. Folder free.

MATHEWS SUPPLEMENTS
Dept. D, 1619 35th Street N. W.
Washington 7, D. C.

PAPEC KEEPS GOING
AFTER OTHER HARVESTERS QUIT!

"...we saved hundreds of tons of our own and neighbors' feed even though it was down and as tangled as it could get. Neighbors with other makes of harvesters had us cut for them because their machines couldn't cut it. You have a real field harvester."... L. F., Kansas.

● Again and again, letters from Papec owners prove that 50 years' of manufacturing forage handling machinery has taught us how to build forage harvesters that handle ALL forage crops faster, easier and cheaper. For complete information, see your Papec dealer or send postcard for NEW booklet on Papec Forage Harvesters and Crop Blowers.

Papec Machine Co.
943 North Main St.
Shortsville, N. Y.

PAPEC

FORAGE HARVESTERS · HAY CHOPPER-SILO FILLERS · CROP BLOWERS
HAY HARVESTERS · HAMMER MILLS · ENSILAGE CUTTERS · FEED MIXERS

NOW! Ready-to-use ORTHO SEMEN DILUTER

The new Ortho Semen Diluter saves the artificial inseminator much time and effort. It's a *complete* diluter—requires no further additions—is ready for immediate use. It is stable—sterile—sanitary. Field tests have established the effectiveness of Ortho Semen Diluter. Conception rates were increased as high as 20%.

FREE FOLDER!

Get complete details on this new and revolutionary product. Send for free folder on Ortho Semen Dilutor. Send coupon below.

ORTHO PHARMACEUTICAL CORP.
Animal Industry Division, Dept. GB-3
Raritan, New Jersey

Please send me your free folder on Ortho Semen Diluter.

NAME_____

ADDRESS_____

CITY_____ STATE_____

MADE TO MEASURE

WESTON STA-PUT KOW KOVERS
are the last word in style, fit, color, quality and PRICE.
Send postcard for new folder and price list.

WESTON MFG. & SUPPLY CO. 1933 SPEER DENVER

minded. The dairyman must produce high quality milk if he expects to sell it at a desirable price, and maintain his market. Certainly, the successful dairyman could be content with nothing but the best of quality in the products marketed from his herd.

If as a breeder of foundation stock, quality, dependability and performance in the cattle sold are the measures of success bestowed by his purchasers—none can be greater.

In summing up the factors suggested as attributing to success in dairy farming, we can best quote from Professor Wilbur Fraser of Illinois: "There has been and always will be wise farmers who take a long look ahead, think on sound principles that underlie farming and life, and plan their efforts carefully so as to enjoy right and abundant living all through the years."

Applicants for Membership

THE following Guernsey breeders have applied for membership in The American Guernsey Cattle Club:

MARYLAND: Earl D. Beard, Westminster, recommended by Andrew J. Hoff.

PENNSYLVANIA: W. Paul Mummert, Chambersburg, recommended by Chester A. Lyon.

VERMONT: Rudolf Serkin, Brattleboro, recommended by Arthur D. Pinkham.

WISCONSIN: Harry L. Klitzkie, Whitewater, recommended by Roe Nicholas and Ralph Tratt.

MASTITIS IS BEING CURED

● We handle all latest effective treatments including **Penicillin** and new *"Sulfo"* drugs. Write today for particulars.

ANCHOR SERUM CO. (of Indiana)
INDIANAPOLIS, INDIANA

PIONEER DAIRY FEEDS

WRITE TODAY for your New 32-Page Pioneer Dairy Program.

HALES & HUNTER CO.
141 W. JACKSON BLVD.
CHICAGO 4, ILL

Advertise in The Journal !

SEND FOR BIG 1951 CATALOG
of Complete Livestock Breeder Supplies

DOLLYDALE SCOOP SCALE

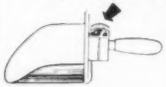

It weighs as you Scoop. Quickest, easiest way to weigh feed accurately for each cow. $7.50 Postpaid.

ELASTRATOR
Bloodless Castration of Lambs and Calves and docking lambs. One man operation. Each $12.50, Postpaid. RINGS EXTRA, 25 rings $.50; 100 rings $1.80; 500 rings $7.00.

STANDARD TATTOO
Complete with Numbers (0 to 9). Ink and instructions.
$4.75 Postpaid.
Letters 30¢ each.

SAVO-DISC DISPENSER

Feeds milk filter discs one at a time while keeping them clean and sanitary. For 6", 6½" and 7" discs. Each $3.95 plus postage on 3 lbs.

CREUTZBURG HORN TRAINER
Corrects any abnormal horn condition. Guaranteed. $3.95 Postpaid.

ARTIFICIAL INSEMINATION EQUIPMENT & SUPPLIES

GEO. F. CREUTZBURG & SON
119 N. 6th Street Phila. 6, Pa.

Ful-O-Pep Calf Ration gives your calves

GROWTH POWER GALORE!

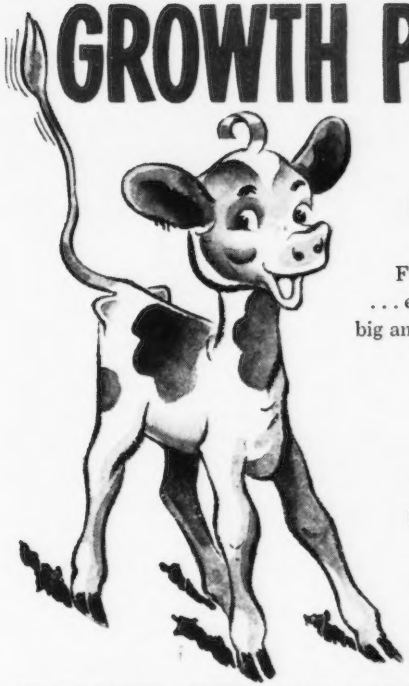

GROWS BIG HEALTHY CALVES, FAST!

What a calf feed! Growth-promoting Ful-O-Pep Calf Ration . . . rich in Vitamins A and D . . . enriched with *body-building oatmeal.* Sure grows calves big and robust and trim in the middle . . . the kind that make big-framed heifers with "milk-making" capacity. It's a gold mine of *calf-building nutrients!* It's loaded with GROWTH POWER!

IT'S THRIFTY

SAVES TIME! SAVES MILK! SAVES MONEY!

What a trouble saver, too! No gruel to mix . . . no buckets to scrub . . . no fuss or bother. And what *economy!* Vitamin-rich Ful-O-Pep Calf Ration saves about 75% of milk formerly used in calf feeding.

IT'S SO-OO GOOD

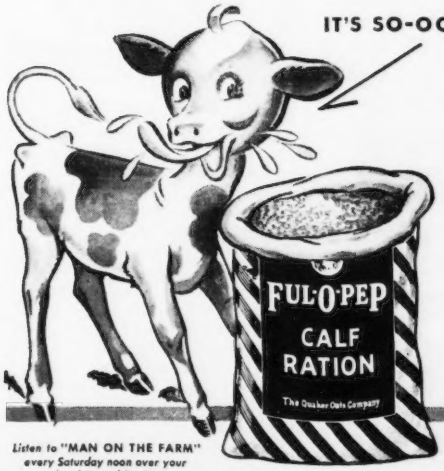

DEVELOPS BIG-FRAMED HEIFERS!

What an important point! Nutritious Ful-O-Pep Calf Ration is an *easily-digested* dry feed. This speeds the development of sound, solid heifers with deep, *rugged bodies* capable of making efficient use of grain and hay . . . not paunchy calves with lots of soft milk fat. And you'll have little trouble with scours due to nutritional shortcomings. So get dependable Ful-O-Pep Calf Ration. Little calves love it!

Listen to "MAN ON THE FARM" *every Saturday noon over your local Mutual Station*

SEE YOUR FUL-O-PEP DEALER TODAY!

Nebraska District No. 1 Meeting

DISTRICT No. 1 of the Nebraska G. B. A. met in Lincoln on February 5, for a general meeting. The meeting was presided over by the president, Paul Riggert. The parish show for this district is to be held at Crete on May 12, and the judge will be Keith Van Horn of Sabetha, Kan. A judging contest will be held in connection with the show. This promises to be particularly interesting to vocational agriculture and 4-H groups.

Lawrence Liebers of Skyline Dairy gave an interesting talk on GOLDEN GUERNSEY milk, which was followed by a short question and discussion period.

A film on irrigation was presented by Dr. Philip Kelly of the University of Nebraska.

MRS. JOHN MACKENZIE
Secretary

Charles L. Rackley

CHARLES L. RACKLEY, manager of Southern Dairies, Asheville, N. C., was fatally injured in an automobile accident on January 12 at Asheville. Charles had been closely associated with Guernseys since his college days at North Carolina State, and while in college he spent his summer vacations working on an unofficial trainee program—similar to our present trainee program.

After graduating from college in 1921, he became associated with the Carolina Creamery at Asheville, now known as Southern Dairies. He was responsible in 1923 for establishing Valkyrie Farm near Asheville, and was later made manager of the farm.

Mr. Rackley was active in the North Carolina G. B. A. and had been a director for many years. He was a leader in GOLDEN GUERNSEY activities and was untiring in his efforts to make the North Carolina-South Carolina GOLDEN GUERNSEY Association function smoothly. Along with the Osbornes of Canton, N. C., he was largely responsible for the tremendous growth of Guernseys in the western part of the state.

Charlie will be remembered by all who attended the annual meeting of The American Guernsey Cattle Club in Asheville two years ago, as he was responsible for the entertainment. He was active in the state, the local dairy and the agricultural development in North Carolina.

Please send in your change of address.

Let LOUDEN Help You

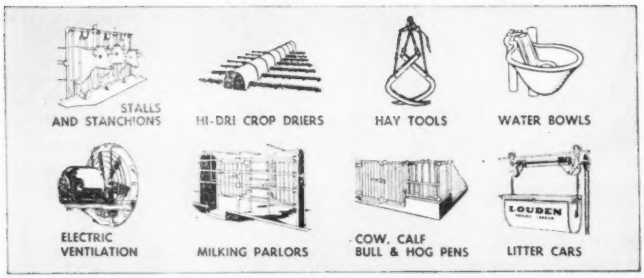

SAVE TIME, SAVE LABOR and MAKE MORE PROFITS while increasing your output

In these days of increasing demand on America's food producers—despite the shortage of good farm help and greater shortages to come—*good barn equipment is more vital than ever.* See your Louden dealer NOW for the barn equipment you need—and send for helpful book described below.

Get New Cost-Saving Barn Book — For economical ways to greater efficiency in your barn, get the brand new Louden BETTER BARNS BOOK, the most helpful book on barn-planning and equipping you've ever seen. This valuable 100-page book is yours for the asking—but 10c to cover mail cost will be appreciated. Send for your copy now.

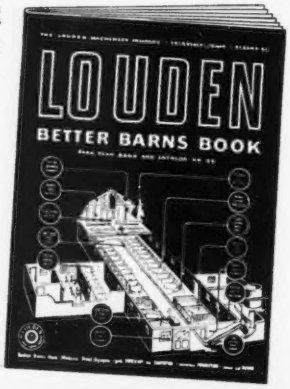

THE LOUDEN MACHINERY COMPANY
173E. Court Street Fairfield, Iowa
Factory Branch, Albany, N. Y.

LOUDEN since 1867 always first in **BARN EQUIPMENT** . . . and Barn Plan Service

Caked Bag and tender tissues really respond when massaged with soothing lanolin-loaded BAG BALM . . . just the right consistency for proper pressure and spreading. Stays on longer. Antiseptic-on-contact, BAG BALM is *the* quick healer for Cuts, Chaps, Snags of udder and teats, Windburn, Sunburn; and for Superficial Injuries of all farm animals. Get BAG BALM now!

Write for FREE COW BOOK!

DAIRY ASSOCIATION CO., INC.
Lyndonville 62 Vermont

Western Guernsey Service

Consultation
Herd Promotion
Public Relations
Breeding Programs
Buying and Selling

C. W. "Jack" Robinson
1311 South Pleasant Avenue
Lodi, California

Applicants for Membership

THE following Guernsey breeders have applied for membership in The American Guernsey Cattle Club:

IDAHO: Wendell Christensen, Shelley, recommended by Ernest Escott.

ILLINOIS: Albert Herman, Antioch, recommended by W. R. Clickener; Mr. and Mrs. John T. Pirie, Jr., Mundelein, recommended by William Y. Gilmore.

INDIANA: W. H. and Richard Lane, Camden, recommended by Fred S. Eikelberner.

MASSACHUSETTS: Ralph S. Battles, Lowell, recommended by Daniel G. Tenney.

NEW JERSEY: Joseph A. Haik, Jr., and Fred R. Van Istendal, Haddonfield, recommended by Russell Prickett and William M. Nulton, Jr.

PENNSYLVANIA: David J. Woods, Transfer, recommended by Harry E. Woods.

WANTED—Man to work with pure-bred Guernseys. Machine and some hand milking. Four room modern apartment available April 1. Good salary and working conditions. Write giving references.

Mulhocaway Farms
Clinton, New Jersey
George Shellenberger, Manager

Send for advertising rates. Feature your herd in the Journal.

NOW .... the Equivalent of the BEST **"Hand Milking"** *by Machine!*

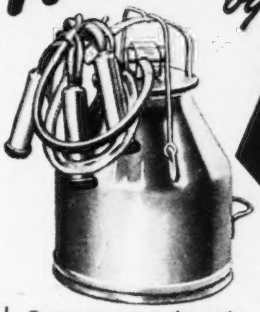

THE NEW Condé "400" MILKER

Haven't you often wished you could get a milker that was as gentle and thorough as hand milking?

Treat your cows to the gentle Conde "400" Treatment—and watch them respond!

The new Conde "400" Milker sets a completely new standard of milking machine performance. Gives your cows **comfort** such as they have never before experienced. And such cow comfort results in healthier udders, fewer cow replacements, and steadier production. The Conde "400" operates at lower vacuum (8") and offers many new advantages in cleaning and sanitation.

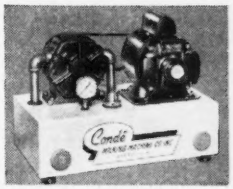

New Conde "400" Dri-Air Vacuum Supplier

works perfectly without oil—completely eliminates lubrication. Operates in any temperature, thoroughly tested in the factory and on farms where they've run thousands of hours without oil—Designed for the Conde Milker but will provide maximum vacuum for any milker. See your Conde dealer today.

A trial in your own dairy will prove to you that the Conde "400" is the milker to overcome all the usual troubles. Write us for New folder describing the "400" in detail. Ask your Conde dealer for free demonstration.

Conde Milking Machine Washer

Ask your dealer for information about this time and labor-saving Milker Washer. With any accredited detergent, it does a thorough cleaning and sanitizing job automatically while you go about your chores.

The World's Finest Condé Milking Equipment

The CONDÉ MILKING MACHINE CO., Inc. Sherrill, New York

A. JARDINE

Purchasing Agent **Consultant**

After 17 years experience with the leading herds, I am sure I can be helpful in selecting cattle for anyone building or improving a herd.

P. O. Box 81 Doylestown, Pennsylvania

Tel. PLUMSTEADVILLE 2853

VETERINARY PRODUCTS DIRECT to YOU

All the latest effective treatments employed by leading veterinarians and herdsmen. *Discounts available on quantity shipments.*

Write for our Dairy Bulletin and Veterinary Catalog.

ANCHOR SERUM CO.
of INDIANA, INC.
INDIANAPOLIS 6, INDIANA

SEX HORMONE

ACTIVITY IN REX OIL

FOR 17 YEARS Rex Wheat Germ Oil has been used successfully as a feed supplement in raising cattle.

REX Oil Contains:
1. **Testosterone and estrone hormonal activity*.**
2. **A powerful ovulating factor.**
3. **A factor helping new-born to live through weaning.**

Thousands of cattle producers are convinced Rex Oil is essential for consistent production.

Use Rex Wheat Germ Oil with our unqualified guarantee—you alone are the judge—you must be satisfied or your money back.

FOR EXHIBITORS AND BREEDERS PLANNING A SALE

Rex Wheat Germ Oil will help put a rich natural bloom and finish on your stock. Feed one tablespoonful daily for a month before showing.

Add Rex Oil directly to any feed the animal will clean up readily, or mix Rex Oil with salt and spread on dry area where animals will "lick it up."

Prices: Pint, $3.50; Quart, $6.00; Gallon, $19.00 at drug and feed stores or direct from us. We pay postage.

**Write for free booklet, "Hormone Activity in Rex Oil."*

VIOBIN CORPORATION
MONTICELLO, ILLINOIS

Married Man. 2 children, available for farm and herd manager in Southwest. Experienced, Graham graduate, references.

Box No. 26
Guernsey Breeders' Journal
Peterborough, N. H.

Wyoming County Annual Meeting

JOHN A. SIMMS

THE meetings and other activities of the Wyoming County, N. Y., G. B. A., are gaining momentum each year, and the annual meeting held this year at Warsaw Grange Hall on January 30 was no exception. Attendance at the meeting was larger than ever in spite of the cold weather.

President Fred Embury called the meeting to order, following lunch, and introduced Clarence Hepburn, manager of Open Hearth Farms, Ontario, N. Y., and president of the Wayne County Guernsey Club, who gave a very worth while talk on the development of a Guernsey herd and on local club activities. In response to questions from the group, he also told of the development of the Open Hearth herd. Wyoming County Assistant Agricultural Agent, T. W. Markham, made a few remarks, congratulating the group on their excellent spirit of cooperation in carrying out their activities. He also brought to their attention meetings in the county of interest to dairymen.

Leland Jinks, County 4-H Club Agent, reported on the progress made in placing Guernsey calves for 4-H club work during 1950. Clarence Corwin, D. H. I. A. supervisor, reported on the status of Guernsey herds on test in Wyoming County.

State fieldmen, M. B. Abbott and John Sims, were present and commented on the progress of the milk and breed program in the state. The

Where to Buy Guernseys

PENNSYLVANIA

Thanks OR Congratulations. . . . I don't know how it applies to you, but if someone comes into your place of business and buys something—whether it be a tractor or a necktie—you usually thank the purchaser for buying, and congratulate yourself (on the q. t.) for having made a good sale. Why some Guernsey breeders congratulate people who buy their animals is something I never could understand. I've sold quite a few Guernseys this past year, and I want to sincerely thank everyone who bought my cattle. They were good cattle, presented well, and I'm sure their present owners received full value for the money they spent. In May and June I'll be consigning a few more high-class Vaccinated heifers of Green Meadow—Coronation and McDonald Farms blood lines, in calf to HOMINY HILL CORONADER, a son of Riegeldale Coronation King. You can buy these animals with confidence, and I'll thank you for so doing.

SAMUEL H. TENDLER
Warriston Farm
Fort Washington, Penna.

program was completed with the showing of the color film "Beauty Pays Dividends."

Election of directors found Homer Titus, Wyoming, re-elected and Stewart E. Parnell, Piffard, elected to replace Henry Nichols. In the directors meeting which followed, officers named for 1951 were: President, Fred B. Embury, Warsaw; vice-president, Ronald Wetherwax, Wyoming; secretary-treasurer, Homer Titus, Wyoming.

write for FREE Catalog

FRANKLIN

PROTECT THE PAY END OF YOUR COWS!

Soothing, Softening, Healing odorless

FRANKLIN 75c

CHAP OINTMENT

Ideal for daily use in keeping the udders soft and pliable.

Your cows will love it for the soothing comfort it gives.

Antiseptic. Protective. No odor to taint the milk.

for Cracked and Chapped Teats

FRANKLIN 65c

UDDER-EZE

Effective for severe chaps and cracks, and for minor congestions of the udder following calving. Antiseptic. Counter irritant. Protective and soothing qualities aid in healing.

Many other valuable supplies for dairymen. Write for free 80 page, fully illustrated catalog.

O. M. FRANKLIN SERUM CO.

Denver - Kansas City - Wichita - Amarillo
Fort Worth - Marfa - El Paso - Alliance
Salt Lake City - Los Angeles - Portland
Billings - Calgary

SOLD BY DRUG STORE DEALERS

FRANKLIN

VACCINES & SUPPLIES

NEAR'S MILK-SAVER CALF FOOD

Start them right and SAVE up to 500 LBS. of whole milk!

When you feed Near's Milk-Saver you save up to 500 lbs. of whole milk per calf! And Near's Milk-Saver does much more than save your milk dollars. Many calves are borderline nutrition cases at birth. They need body and health-building vitamins and nutrients to help them through the first dangerous weeks. Milk-Saver supplies them.

It's a milk-and-health-saver that's highly palatable and digestible . . . a farm-tested calf food that's easily and *inexpensively* adapted to your present feeding program—even though your calves may be a few weeks old.

Try Milk-Saver *now*. See your Near's man or your local dealer. Write us for free booklet.

NEAR'S FOOD CO., INC.
Est. 1899
BINGHAMTON, N.Y.
Plants in Binghamton, N.Y. — Forsyth, Ga.

Fight Livestock "HIDDEN HUNGER" with MINRALTONE

MOBILIZE FOR DEFENSE

SUPPORT THE 1951 RED CROSS FUND

"KANT-KOM-OFF"

COW COVERS

PATENTED

Write for Illustrated Price List

R. LÄACKE CO.
1033 W. Walnut Street
Milwaukee 5, Wisconsin

BEACON-FED GUERNSEY

Is Class Leader and Vermont State Champion

THE HEIFER!

Junior 2-year-old places 9th in her class in the United States and 1st in her state.

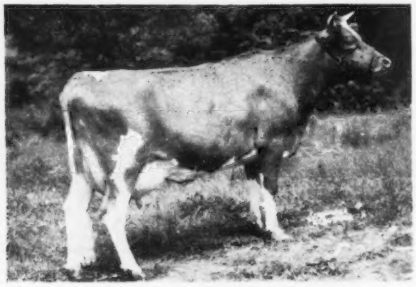

B. H. H. VALOR'S WANDA

THE PROGRAM!

STARTED on the Beacon Calf Feeding Program
- Colostrum
- No more than 100 qts. whole milk.
- Beacon Calf Starter —3rd day—5 months
- Beacon Calf Grain —until 8 months plus good hay

GROWN AND FITTED on the Beacon Growing and Fitting Program
- Beacon Fitting Ration —8 months—2 weeks before calving
- Be-Co-Lass —2 weeks before calving until freshening.
  —Gradually replaced Fitting Ration.

FRESHENED AND STARTED on the Beacon Fresh Cow Program
- Be-Co-Lass —Just prior to and following calving to avoid excessive udder congestion.
- Beacon Fitting Ration —First month after calving to reduce drain on body reserves during first month after calving.

MILKED on the Beacon Milking Program
- Beacon Test Cow Ration } Fed in combination according to production, test and
- Beacon Fitting Ration } quality of roughage.

The Result!

13005 lbs. of milk and 620 lbs. of fat—Jr2 in 305C on 2x milkings (pending)—completed on October 25, 1950.

"Wanda" is only one of fourteen record-breaking Guernseys at Black Hole Hollow Farms. Mr. Paul Dreher, manager of Black Hole Hollow Farms, says that since using Beacon Feeds his herd has made some very fine records, all on 2x milking. During 1949, Black Hole Hollow Farms averaged 14 head of milkers, with an average of 11000 lbs. of milk and 615 lbs. of fat per cow.

Such production is not possible without a good feeding program. The fact that high producers like these are able to make such good records on Beacon Dairy Feed is proof of the high feeding value and consistently uniform quality of Beacon Feeds.

THE BEACON MILLING CO., INC. — CAYUGA, N. Y.

STROHMEYER & CARPENTER, Inc.
Photographers of Animals
White Plains - Box 788 - New York

GLENN LECKY
AUCTIONEER
Guernsey Cattle Sales
Holmesville - Ohio

Caba Buys Guernsey Bull

A GUERNSEY bull, whose daughters show a big increase in fat production, has been purchased by the Connecticut Artificial Breeding Association. Nyala Supreme Goldenrod is not proved yet, but a comparison of four daughters with their dams shows a significant increase in production. The four dams averaged 6493 lbs. of milk, 4.8 per cent, and 310 lbs. of fat, while the daughters averaged 10751 lbs. of milk, 5.0 per cent, and 542 lbs. of fat. The average increase is a phenominal 4258 lbs. of milk and 232 lbs. of fat.

"Goldenrod" was born November 14, 1945, at the farm of F. T. Bedford, Greens Farms. He is a son of Guernsey Good Will, that made a class leader record of 19634—861—6yrs—305C—3x.

WANTED:
SINGLE MAN interested in Guernseys. Willing to milk test cows and help with general farm work.
Willowby Farm
Yorktown Heights, N. Y.

Wanted . . .
EXPERIENCED TEST COW MILKER
A qualified man to work with a good string of 3x test cows. Good wages and excellent living conditions. Please state experience, qualifications and references in first letter.
Box 24
Guernsey Breeders' Journal
Peterborough, N. H.

Hoof Trimming
Write
RALPH D. BACON
Berlin, Mass.
Phone Oxford, Mass.
369-12

FRED C. WETMORE CO.
LIVESTOCK PHOTOGRAPHERS
4323 W. 143rd St., Cleveland 11, O.
Phone: WINTON 1-3320

"Builds Excellent Calves"
says Thomas Haugh
Oswego, Illinois

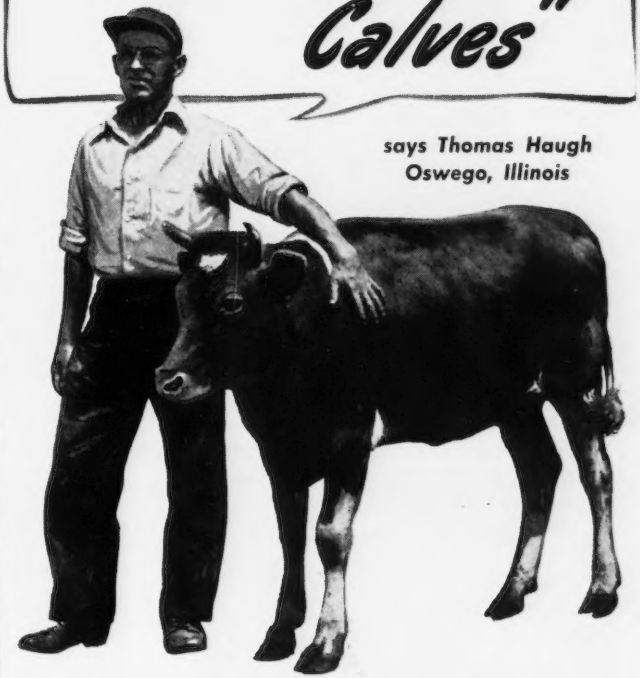

"My calves are . . . making rapid growth, eyes are bright, appetites keen, hair glossy, and loads of pep. Needless to say, I am very well pleased with Calf-Kit."

Peebles'
CALF-KIT
Must do a job for you or it costs you nothing

With Calf-Kit you can replace all but 50 lbs. of the 250-500 lbs. of the milk you are now feeding . . . and raise big, strong calves with a "milk-fed" bloom. That is because 98% of the nutrients in Calf-Kit come from milk sources as contained in whey and whey products.

Replaces Milk Safely

WESTERN CONDENSING COMPANY
APPLETON, WISCONSIN • SAN FRANCISCO, CALIFORNIA
World's Largest Producer of Whey Products

Coldspring's Romulus Royal, A. R. Comes To Burton Lane

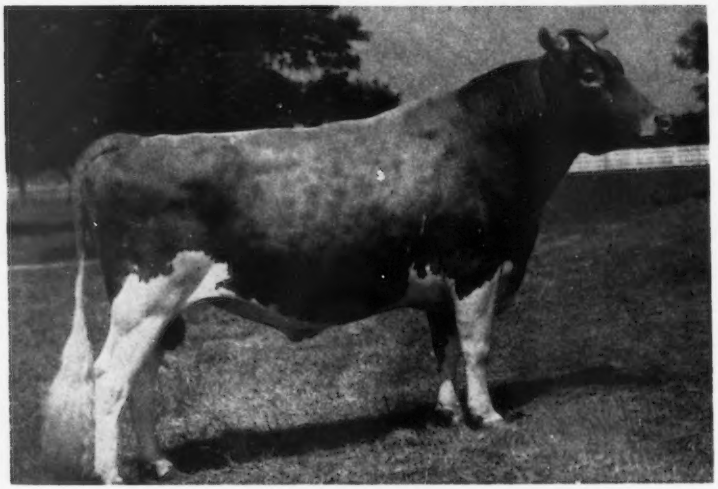

Sire of 3rd Jr. Get, Md., 1948; 1st Jr. Get, A.R.E., 1948
Sr. and Gr. Ch., A.R.E., 1949; 1st Jr. Get, A.R.E., 1950
Top animal Virginia State Sale, 1950—$20,500

Romulus Royal is a full brother to Coldspring's Romulus Noble, herd sire at Coldsprings Farm

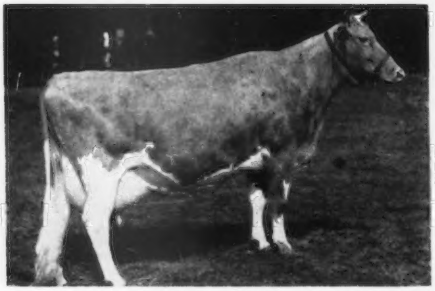

Dam: **COLDSPRING'S HARDWICK'S BEAUTY**
Classified Excellent '47, '48, '49
17614—824—6yrs, 14492—642—B
Sire: HARDWICK'S ROYAL
Dam: VALLEVUE BUTTERFAT BEAUTY
Classified Excellent '47, '48, 18914—937—AA, 16578—831—A, 11994—619—GG.
3 EXCELLENT daughters

Sire: **LANGWATER ROMULUS**
55 A. R. daughters—3 EXCELLENT
1 over 800, 10 over 700, 25 over 600
Sire: LANGWATER MERRYMAKER
Dam: LANGWATER COUNTRY FLOWER
15106—790—A, 10536—580—F
Sire: LANGWATER STEADFAST

HIS OUTSTANDING DAUGHTER

WELCOME-IN ROYAL HOLLARA ▶

Classified Very Good '50

Class Leader, 7TH PLACE JR3 5TH IN MILK
12240—609—Jr2—365C, 17008—889—Jr3—365C
Top female Ohio Classic, 1949—$3,500.

Another TOP daughter of "Royal," Midview Royal's Edith, that was 1st Senior Yearling and Junior Champion at the Atlantic Rural Exposition, 1950, sold to McDonald Farms for $2,700, at the Klondike Sale, 1950.

Farm To Support Our Selective Breeding Program

COLDSPRING'S ROMULUS ROYAL will be bred to Daughters of—

GREEN MEADS SARGON
20 daughters in the herd

Sire: LANGWATER KING OF THE MEADS
Dam: GREEN MEADS THELMA
Classified Excellent at 16½ years.
13518—740—D

Coldspring's Romulus Royal, through Langwater Steadfast and Langwater Valiant, ties in 3 times with the blood of Langwater King of the Meads. Green Meads Sargon's 5 high test mature daughters average 15225 lbs. milk and 752 lbs. fat. On comparison, his 5 high A. R. production daughters have an average milk production which is greater than that of the 195 A. R. daughters of any other sons of his sire, Langwater King of the Meads.

VALOR'S FAITHFUL SUPREME
30 daughters in the herd

Sire: MCDONALD FARMS SUPREME BLEND
Dam: FOREMOST OLD ROSE
Classified Excellent '47—Very Good '48; 15220—742—A, 1st 3-year-old, N.D.S., 1940; 1st 4-year-old, N.D.S., 1941; member 1st 3 Best Uddered Cows, N.D.S., 1941.

The sire of Foremost Old Rose, Foremost Prediction, has 9 Excellent daughters and more 700 lb. daughters than any other bull of the breed, his dam being Valor's Faithful with a National Record of 20011—976—AA when made. Foremost Old Rose, through her dam, Hardwick's Frances Rose, carries the blood of Mixter Hardwick. The dam of Coldspring's Romulus Royal likewise carries the blood of Mixter Hardwick. The Hardwick—Mixter breeding of "Royal" ties in 7 times with the blood of our proved herd sire, Valor's Faithful Supreme. "Supreme" increased production on an average of 2046 lbs. milk and 69 lbs. fat in D.H.I.A. His daughters average 12269 lbs. milk and 583 lbs. fat. His first 5 high 2-year-olds average 13022 lbs. milk and 630 lbs. fat.

PINE MANOR KING'S THOR, A. R.
33 daughters in the herd

Sire: CORONATION KING OF PINE MANOR
Also sire of:
Gardenville Coronation King, $45,000, 1947.
Curtiss Franchester Levity Ace, $37,000.
(Sire of FRANCHESTER CHAMPION ACE)
Pine Manor King's Divine
Classified Excellent '47—Very Good '48, $18,000, 1947, 13481—709—Sr3—365C—1091

Dam: PINE MANOR TAURINE IRIS
Classified Very Good '47, '48
13162—738—EE—1060

The sire of Pine Manor Taurine Iris, Green Meads Taurus, is a full brother to GREEN MEADS SARGON. "Thor's" 7 nearest dams average record, of which 6 are immature, is 13838—743. His daughters show a substantial increase over their dams.

FRANCHESTER CHAMPION ACE
22 daughters in the herd

Sire: CURTISS FRANCHESTER LEVITY ACE
Paternal brother to:
PINE MANOR KING'S THOR
Gardenville Coronation King, $45,000

Dam: FRANCHESTER CLARA
Classified Very Good at 15 yrs, 17848—928—B, Class Leader record when made, 17939—920—DD, National Record when made.

Franchester Champion Ace carries the blood of Langwater Steadfast and Shuttlewick Levity on both top and bottom sides. "Romulus Royal," through Langwater Steadfast, ties in with the blood of Franchester Champion Ace plus that of Green Meadow Levity. "Ace's" 6 nearest dams average 16151—771. His daughters now on test look very promising.

"ROMULUS ROYAL" will also be BRED to outstanding brood cows in the herd, such as DOUGLASTON BARONESS DARLING, VG '47 at 10yrs; AFTON'S GOLDEN KEEPSAKE, VG '47-EXCELLENT '49 '50, 1st Aged, Gr. Ch., Best Uddered Cow, Illinois and Iowa State Fair, 1950; QUAIL ROOST NOBLE MAID, EXCELLENT '48 '49 '50, member of undefeated Get of Sire at 7 Southern Fairs, 1948; MEADOW LODGE QUEEN R. MONA, EXCELLENT '47 '48 '50, 2nd Aged Cow, Indianapolis, 1949, a daughter of Langwater King of the Meads; BOULDER BRIDGE SYLPH, VG '47 '49, Jr. Ch., D.C.C., 1946, 1st Sr. Yr., D.C.C., Ky., 1946; and to DAUGHTERS in our EDITH FAMILY, numbering 38, which through LA NOCE'S MAXIM and MAXIM'S JOSEPHINE OF HIGH POINT, go back many years to the old Island Farm breeding. NOW with such outstanding blood line backgrounds as these, AVAILABLE TO US at BURTON LANE FARM for our SELECTIVE BREEDING PROGRAM, we are very sure that some FINE BULLS will result from "ROYAL'S" MATINGS to these cows. Further, if you should have Coldsprings, Langwater, McDonald Farms, Pine Manor, Green Meads and Maxim blood lines, these "ROYAL" SONS will tie in nicely with your own breeding.

BURTON LANE FARM

LAKE FOREST, ILLINOIS

OLIVER M. BURTON, Owner — ALBERT E. COX, Manager

ZIMALCREST REDUCTION & INVITATIONAL SALE

(S. H. & GEO. N. ZIMMERMAN, Owners)

At State Fairgrounds — Columbia, S. C.
Monday, April 23, 1951 — 12:30 P. M.

40 Females
All Accredited

30 of their best—20 "Roses"—10 "Maples"—from Zimalcrest Farm—14 fresh or due.
10 good ones from selected consignors, 8 fresh or due, 2 bred heifers.

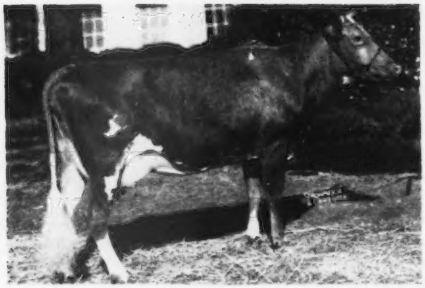

A Product of the "Zimalcrest Rose" Family

◀ **QUAIL ROOST NOBLE ROSE ANN, A. R.**
11128—561—GG, 13151—679—Jr4C
Topped Quail Roost, 1947, for $10,500. She dam of: QUAIL ROOST NO MAX DESIGN. 2nd high bull, Quail Roost, 1947, at $5,200.

Her Sire: CESOR NOBLE MAXIM
Her Dam: ZIMALCREST DESIGN'S ROSE
12824—600—E, 14716—652—7yrs

THEY CAN DO FOR YOUR HERD WHAT THEY HAVE ALREADY DONE IN THE BEST HERDS

A sample of the ones in the sale (amateur photos). All daughters of QUAIL ROOST NOBLE KING.

Herself and a daughter

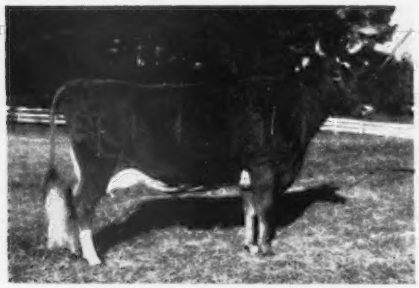

ZIMALCREST KING'S RHODENA
6389—308—Jr2—305—2x. Due January 22.
Her Dam: ZIMALCREST RHODENA, 10677—516—A
2nd Dam: 527—A; 3rd Dam, 483—AA, VG '47

Herself and a daughter

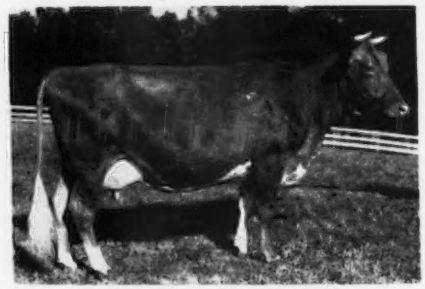

ZIMALCREST KING'S ROSE
5523—307—Sr2—305C—2x; on retest 6093—322—5yrs in 191 days. Due May 18.
Her Dam: ZIMALCREST ROSE, 14531—691—AA, VG'47
2nd Dam: 577—AA, 7 A. R. progeny.

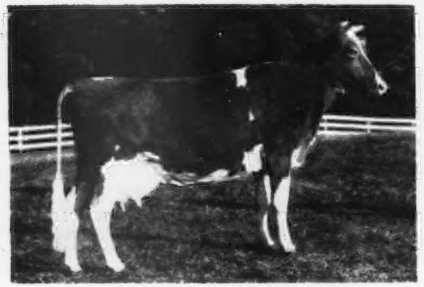

ZIMALCREST NOBLE PEGGY
7602—405—Sr2—305C—2x. Due January 22.
Dam has 10151—475—A, and is full sister to Zimalcrest Maple, 14950—652—A.

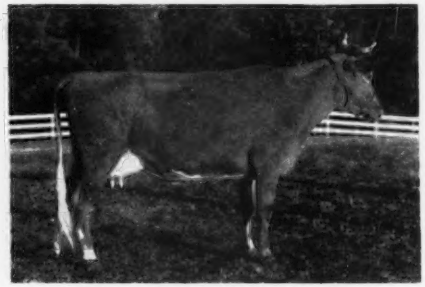

ZIMALCREST NOBLE MARIE
On test, 6748—380—Jr3 in 243 days—2x. Due May 30.
Dam: ZIMALCREST DESIGN'S ROSE MARIE (VG '47) 8240—429—GG; 2nd Dam: Zimalcrest Cavalier's Primrose, 504—G, she full sister to Zimalcrest Rose, 14531—691—AA (VG '47).

ZIMALCREST IS SELLING 30 OF THEIR BEST —Retaining 50 of the "Roses" and "Maples"

For catalogs and illustrated folders address:

Geo. B. Salley, Sales Manager — SALLEY SALES SERVICE — Orangeburg, S. C.

GOLDEN GUERNSEY

Ideal Guernsey Farms

BUILDING ☆ FOR ☆ A ☆ CENTURY

A FEW OF OUR 1000 LB. MATRONS

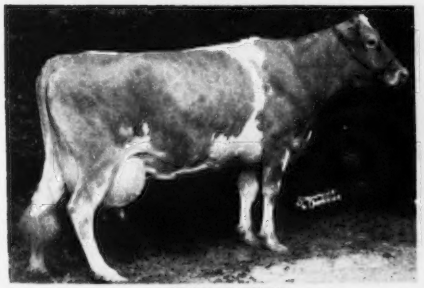

SPOT'S WHITTIE
14387—772—Sr4—365, 20606—1109—7yrs—365, Class Leader 5th place. On test 18429—996—8yrs—365—299 days.

IDEAL'S L. D.'s SUSIE
14374—712—Jr2—365, 19055—913—Sr3—365, 21258—1042—5yrs—365C. Class Leader 6th place. Son by Gardenville Supreme sold to Western Consumers Feed Co., Artesia, Calif.

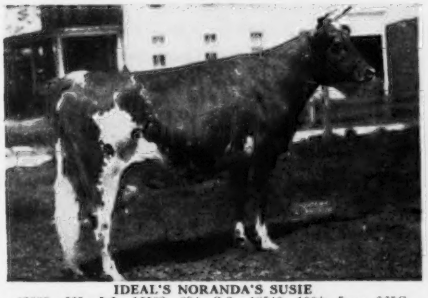

IDEAL'S NORANDA'S SUSIE
13029—665—Jr2, 16582—894—Sr3, 18540—1004—5yrs—365C, 19277—1026—7yrs—365

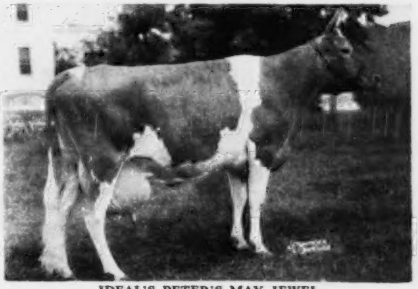

IDEAL'S PETER'S MAY JEWEL
14003—630—Jr2—1095, Former Class Leader. 18433—963—Jr4—365, Class Leader 6th place. 23275—1194—5yrs—365, Class Leader 3rd place. On test 20174—1018—7yrs—365—300 days.

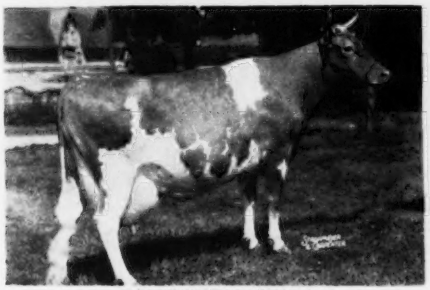

IDEAL'S PETER'S MIRIAM
12617—621—Jr2—365C, 14231—706—Jr3—305C, Class Leader 4th place. 15253—774—Jr4—305C, Class Leader 2nd place. 19234—1008—5yrs—365C, 19477—1013—6yrs—365C.

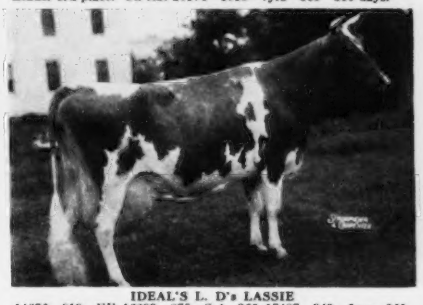

IDEAL'S L. D's LASSIE
14676—819—EE, 16299—875—Sr4—365, 17487—943—6yrs—365, 19652—1079—7yrs—365, Class Leader 10th place.

WE WILL SELL . . .

Bred and open heifers, Cows, Fresh and close springers. If you want a Get of Sire—see us.

SEND FOR OUR SALES LIST.

JACOP TANIS & SONS, Proprietors
JOHN TANIS, D. V. M.
WILLIAM AULD, Herdsman

"It's All In The Records"

IDEAL GUERNSEY FARMS
Augusta - Sussex County - New Jersey

MINNESOTA GUERNSEYS

Production Inheritance—Top and Bottom

Flying Horse Master's Bell Boy

Sire: **FLYING HORSE BANDMASTER, A. R.**

One of the breed's high production sires. Eleven two-year-old daughters average 13362—703. He is a son of Alfalfa Farm Flute—4 consecutive Class Leading records when made.

Dam: **Argilla Blue Bell**
13195—656—Jr2C
16895—846—Sr4C
2 A. R. daughters

A daughter of Dolly's Foremost of High Rock, A. R.—**noted A. R. production sire.**

This proved blood is for sale.

BUY A BELL BOY SON

ARTHUR A. VAN DYKE AND FLORA E. VAN DYKE, Owners
WILLIAM SIEDSCHLAG, Herd Manager

VAN DYKE GUERNSEY FARM
Riverview Station, St. Paul 7, Minnesota
R. R. No. 1

Two Hero Grandsons

Both Strong in Proved Smithdale Blood

NOW IN SERVICE AT VIADUCT

(1.) Boulder Bridge Tempest

Sire: **Boulder Bridge Reward**
A son of Valleywood Valiant Hero, A. R., out of Hope's Pollyanna of Smithdale, 13746—752—10yrsC, Very Good '47.

Dam: **Cecile of Ulao**
13466—719—CC
1st prize 3-year-old, National, Minn., Ill., Wis., 1939.

(2.) Boulder Bridge Agent

Sire: **Boulder Bridge Lucero**
$8,000, top of the Boulder Bridge Dispersal (Hero—Lady Lucy).

Dam: **Boulder Bridge Pollyanna**
10978—526—Sr4
VG '47
A daughter of Hope's Pollyanna (she dam of Reward—sire of Tempest, see above).

Their sons are now for sale.

VIADUCT FARM

EDGAR OPHOVEN, Owner **Kimball, Minnesota**

TWO GREAT PROVED COW FAMILIES CLOSE-UP IN THE PEDIGREE OF —

BOULDER BRIDGE FORERUNNER

He is sired by a son of DOUGLASTON LADY LUCY, 14762—780—AA; Excellent 1947-1948. He is out of a 14245—646—Jr2 daughter of Islof (see below).

Forerunner's Maternal Granddam

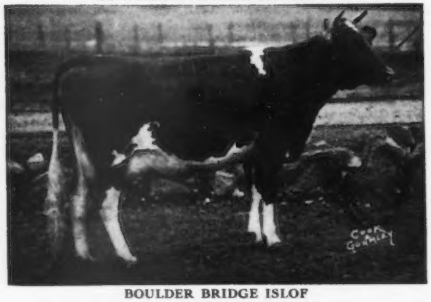

BOULDER BRIDGE ISLOF
16461—751—BB, 14444—709—GG
2 A. R. daughters, 2 P. R. sons. She dam of Boulder Bridge Tribute, 1st prize 3-year-old, D. C. C., Gr. Ch., Ky., 1946.
2 Tribute daughters just finished Class Leading records of 744—Jr3—HIR and 807—Jr3—HIR.

Forerunner inherits production, proved-popular breeding, strong cow families top and bottom.

Add this Boulder Bridge blood to your herd.

BUY A FORERUNNER son today.

CLINTON FARM
WATKINS, MINNESOTA

An AUSTIN Son For Sale

Bull Calf . . .
A Well-Grown Nicely Marked Individual

Sire: **WEY ACRES LEVITY AUSTIN**
Sire: CORONATION LEVITY PRINCE, A. R.

Austin's Dam

WEY ACRES GRANDEE'S ANDA
18450—857—A
19370—853—7yrsC

Dam: **SHANTITUCK DAISY'S RACHAEL**
7659—369—Jr2—305C—2x
9292—425—D.H.I.A.—2x—305 days
11323—536—D.H.I.A.—2x—305 days

Next dam: RACHEL OF SHANTITUCK
10896—537—AAA—610 T. M.
13488—679—AA—930 T. M.

Other top AUSTIN Sons also available

OAK LANE GUERNSEY FARM

HAROLD WESTBY—Owners—LEONARD PAAPE
AUSTIN, MINNESOTA

FOR SALE . . . A "Ruler" Bull Calf Out of a "Guardian" daughter that is out of a "Nipper" daughter.

BULL CALF . . . Born November 30, 1950

Sire: **Boulder Bridge Ruler**, a son of Valleywood Valiant Hero, A. R., out of Hope's Pollyanna of Smithdale, 13746—752—AA (Very Good at 15 years of age) 2 A. R. daughters, 1 A. R. son.

Dam: **Alchrist Lulubelle**

9368—484—Sr2—HIR—666 T. M.

8470—451—Jr2—2x—D.H.I.A.—321 days

9058—457—Jr3—2x—D.H.I.A.—333 days

11587—606—Jr4—2x—D.H.I.A.—351 days

11074—566—5yrs—2x—D.H.I.A.—320 days

Sire: **Fairlawn H. Guardian**, official D.H.I.A. proving on 9 daughters is 9538 lbs. milk, 457 lbs. fat, all Jr2-year-olds, all on 2x milking.

Dam: **Alchrist Golda**, 9070—498—Sr4—HIR—578 T. M. 5 records average 8088 lbs. milk, 451 lbs. fat, 325 days—2x.

Send for price and pedigree on this outstanding bull calf.

ALCHRIST FARMS

HAYWARD, MINN.

A. M. TENNIS & SONS, Owners

DUNN'S TOUR

1910 - 1951

INVESTMENT BONDS and DAIRY CATTLE

A financial analyst informs us that a country-wide survey of every form of investment finds the owners of bonds and dairy cattle getting the smallest returns. It could be that bonds are all milked out but our informer is a big investor in Guernseys . . . all bought on DUNN'S TOURS, too. He sees dairying in line to catch up with the more profitable investments, and in spite of rising prices—GUERNSEYS ARE A BUY!

BEST BUYS are herds and small groups—we have both, and they range in size from twelve to over thirty head, all registered and mostly Calfhood Vaccinated, in Virginia, Vermont, Maine, Massachusetts, Missouri, New York, Rhode Island and Connecticut. The average prices of small herds start at $325.

DATES TO BE REMEMBERED

APRIL 24—GRASSLAND FARM DISPERSAL

120 head at Grassland Farm, Salisbury, Conn. Since 1896—Sequels, Butterfats, May Roses—Continuous A. R. testing for over 40 years.

MAY 3—GUERNSEY SIRE & NEW ENGLAND SALE

Over 20 bulls, 50 females—it is New England's semi-annual classic at The Eastern States Fairgrounds, Springfield, Mass.

Phone us at Schoharie, N. Y. 65 or Marlboro, Mass., 714.

DUNN'S TOUR

"The Short-cut to Good Guernseys"

Schoharie, N. Y., and Cordaville, Mass.

A DAM-DAUGHTER PAIR — IN OUR HERD

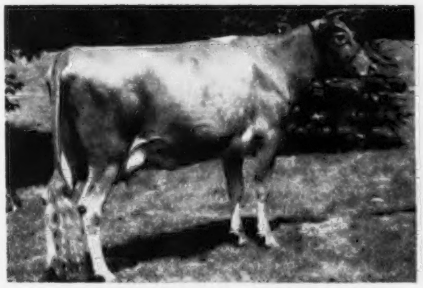

BOULDER BRIDGE SWEETHEART

Born September 10, 1944

12038—595—Jr2

Classified Very Good '47

Sweetheart's Dam, Douglaston Duchess Maria, had 11459—608—EE and 16012—830 as an aged cow.

BOULDER BRIDGE A. ALICE

Born July 13, 1949

Sire: BOULDER BRIDGE AGGRESSOR (Valleywood Valiant Hero—Lass of North Home, 13814—651—Sr4C, 2 A. R. daughters).

Our herd is rich in proved Boulder Bridge inheritance. See our advertisements, page 1205, November 15, 1950; page 1429, December 1, 1950 issue; page 386, February 7, 1951 Journal.

We can offer you a choice selection of top-bred bull calves. Send for list of available stock—prices and pedigrees gladly submitted. Write us your needs.

CRESTWOOD FARM — Austin, Minnesota CARL KEHRET, Owner

MAURICE GROGAN—Herdsmen—AL WINKELS

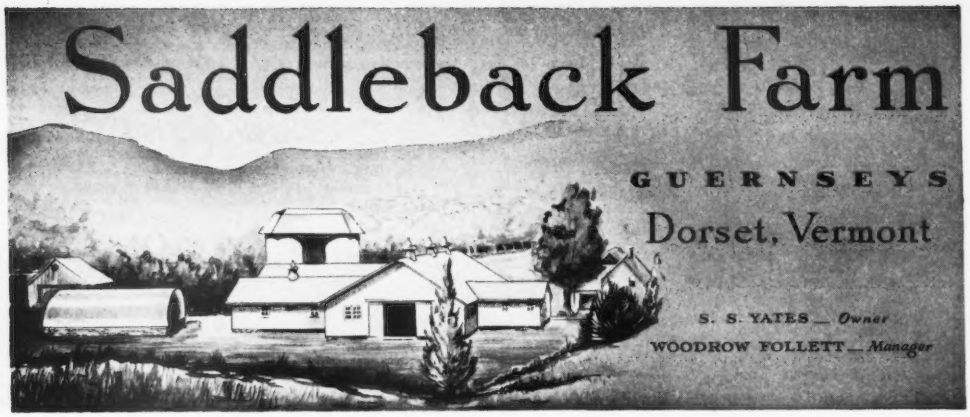

NOW IN SERVICE . . . Our Junior Sire —

Flying Horse Amy's Colonel

Sire: **CHEDCO COLONEL, A. R.**
19 A. R. daughters
2 EXCELLENT, One Res. Gr. Champ., N. G. S., 1948.

Dam: **HILLTOP BUTTERFAT AMY** ——▶
15900—800—D

2nd Dam: Hilltop Que Vive Annabelle
12737—709—Jr2—365

3rd Dam: Edgemoor Beauty's Annabelle
10959—620—Sr2—365
3 A. R. daughters, 1 A. R. son.

HIS DAM

HILLTOP BUTTERFAT AMY
15900—800—D

A NEW ADDITION — Flying Horse Colonel's Tulip

13372—700—Sr3—365 (pending)

FULL SISTER TO "AMY'S COLONEL"

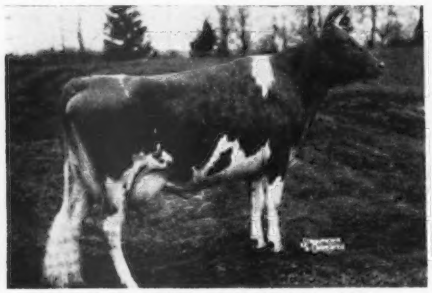

FLYING HORSE COLONEL'S AMY
7915—374—Jr4 in 213 days
"AMY'S COLONEL" is also a full brother to Flying Horse Amy's Private that is at White Lick Farm.

HALF-SISTER TO "AMY'S COLONEL"

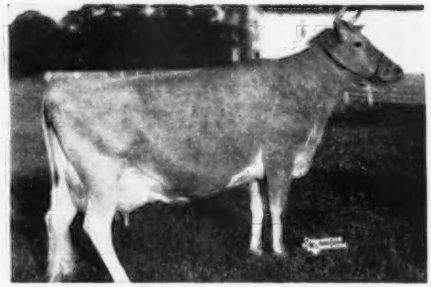

FLYING HORSE COLONEL'S PATSY
12089—641—Sr2
12733—659—Jr4
EXCELLENT '47 '48 '49 '50

T. B. ACCREDITED

VACCINATED ACCREDITED No. 11661

Blakeford Farms
INCORPORATED

An Institution Devoted To The Development And Improvement of Breeding Stock

Presents:

A Planned Program — To Assure The Future

VISITORS ALWAYS WELCOME

T. B. ACCREDITED 462561 . . . BANG'S No. 97

GEORGE M. MOFFETT
President

Queenstown, Maryland

GUY E. HARMON
Manager

Blakeford Farms

INCORPORATED

THE PROBLEM:

Available records of breeding herds show a fairly uniform story. Under the most favorable conditions many herds reach a production level that is average and considered good. However, from that point on, progress seems to be static, varying somewhat up and down from one generation to another. This variation is around a rather steady average, which does not tend to improve.

This past history of hundreds of herds is substantial evidence that breeders are unable to make bull selections with the means at hand, so that each succeeding bull will be an improvement over his predecessor.

Production Picture of a Typical, Well-Managed Herd

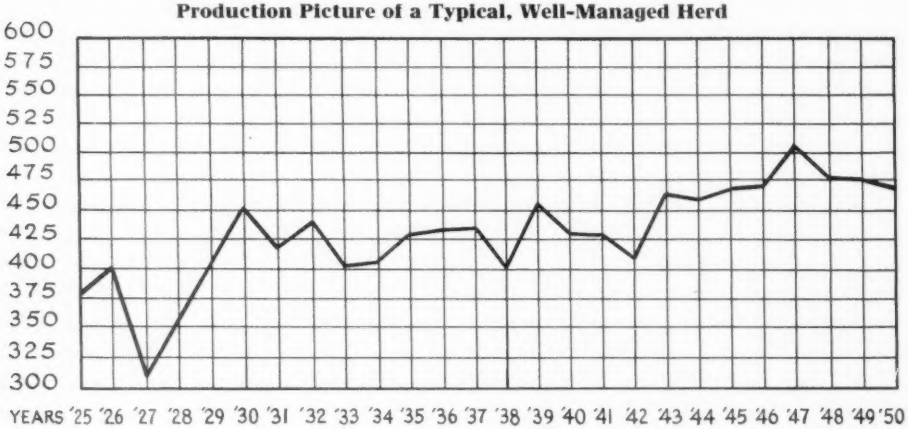

These are the actual production figures on an exceptionally well-bred and well-managed herd over a period of more than 25 years. During this period the herd has been increased to four times its original size.

OUR PURPOSE:

Our organization at Blakeford Farms is dedicated to the development of sires and females having the superior inherited ability to improve desired characteristics in other animals.

Inbreeding, we believe, is the key method which is enabling us to make our selections with much greater accuracy. Inbred animals are bound to be more uniform in their transmitting ability.

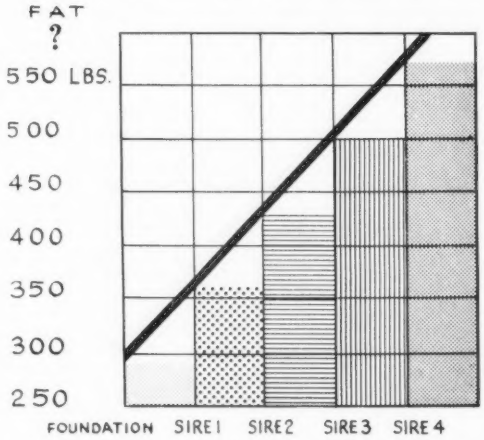

This is a theoretical graph to illustrate the gradual and continuous improvement we anticipate can be made in other herds through the use of inbred sires in a planned breeding program.

Inbreeding is concentrating the blood of a single animal by mating to its own offspring or dam or sire. Roughly, half of the blood concentration is the inbreeding coefficient. The inbreeding coefficient means the percentage of the chromosome pairs where each chromosome in a pair is identical.

A PLANNED PROGRAM — TO ASSURE THE FUTURE

In seed CORN the history was nearly the same as in breeding dairy cattle up until the advent of Hybrid Seed. From that time on there has been a steady and constant increase in yields (see right).

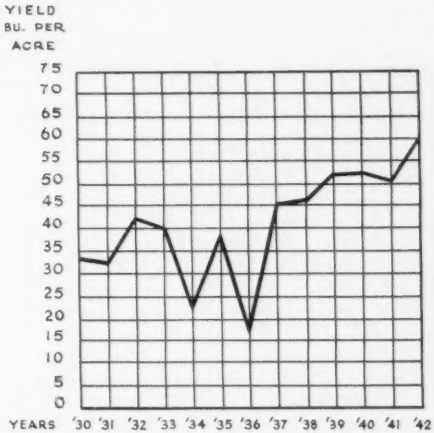

This graph illustrates the tremendous increase in corn yields secured through the use of hybrid seed. The percentage of hybrid seed planted in Iowa, increased from 6 per cent in 1935 to over 90 per cent in 1939.

Modern Hybrid Seed Corn is produced usually by crossing **four** heavily inbred strains, each strain adding its particular good points to the whole. These inbred strains are produced almost entirely from the dent corn variety. The inbred strains of other varieties, such as flint or popcorn, we understand have rarely been of value.

We cannot find evidence in breeding experiments or reports that indicate practical value to the breeder through the crossing of breeds. Already within each breed there is such a range of variation as to hinder inbreeding, even within breeds, for generations.

Several facts have come to light as a result of 13 years of inbreeding the Blakeford herd. **1.** The inbreds are slow to develop and mature. As a result, the young stock and two-year-olds in the inbreeding experiment were disappointing. However, with the knowledge that inbreds are slow to mature and develop, youngsters are no longer a worry. **2.** Inbreds have maintained size and vigor, with slightly less size in the males. **3.** The rate of growth and maturity is deferred, but not stopped. **4.** We at Blakeford have faith in what has been accomplished with inbreds, and no longer question our breeding program. Every bull used in the herd, except Blakeford Lord Jim, A. R., is inbred, thus making the lines more homogeneous.

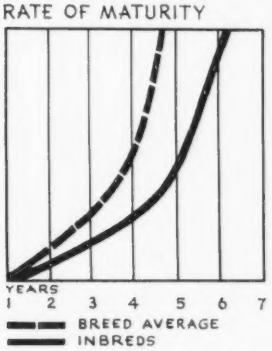

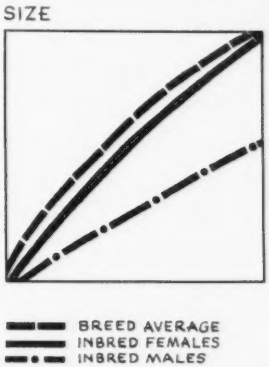

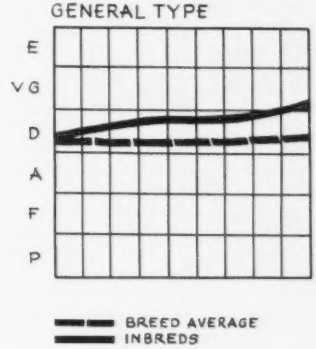

These illustrations comparing inbred and line-bred animals are substantiated by actual records of our own results here at Blakeford.

A PLANNED PROGRAM — TO ASSURE THE FUTURE

Inbreeding emphasizes the weak points, as well as the strong ones, in any particular bloodline. This makes it possible for us to select accurately those animals and those particular bloodlines where the desirable characteristics predominate over the undesirable ones. Fifteen years ago we started with about forty female blood streams. We now have five of these left, and they are the ones that have been built to survive the most rigorous selection after continuous inbreeding.

OUR ADVICE: . . . . . A Warning

We believe INBREEDING is no plaything for the average farmer-breeder, and unless a person has the time, money and proper guidance, his herd should not be inbred.

This was an outstanding family before inbreeding. They have now entirely eliminated themselves from the herd. Inbreeding this family resulted in sterility, mummies, and shy breeding.
These animals, dam and three daughters, all half-sisters, were bred back to their own sire with disastrous results. Our experience indicates that if they had been mated with a different inbred line the results would probably have been quite different.

There is little doubt that inbred bulls and females will transmit the dominant characteristics of the family from which they come to the offspring where they are mated with cold blood, whether line-bred or random bred. These offspring will also show a step-up in vigor as compared with either of the parent lines. Similar results should be expected by the use of bulls or females that are the result of crossing with other high quality inbred lines.

OUR METHODS: "A Sound Foundation For Inbreeding"

Official Testing: We have followed a continuous testing program and have production histories on our cow families and matings.

Generally, inbreeding has not increased production in our own herd, but our inbred sires in other herds have dominated the matings and have had tremendous influence in increasing production and improving type.

Type Classification: In 1941, long before the days of official type classification, we started this for our own use. Every animal in the herd was rated with a complete breakdown, including such physical characteristics as black noses, wry tails, etc.

For the first several years we rated every animal 3 times per year. Now we rate every animal before and after freshening, and have all eligible females classified officially every year.

Classification has been most helpful in studying transmission of physical characteristics.

Blood Typing: For several years we blood typed the herd, and through Iowa State College had a study made to see if there was any correlation between blood types or combinations and physical characteristics. The results are still inconclusive. However, we hope to continue this research as our herd becomes more inbred.

Complete Records: We have complete records on every detail. These include breeding histories, longevity, production, reproduction, type, etc., etc.

Cooperation: We have worked closely with the University of Maryland, the University of Wisconsin, Ohio State University, Iowa State College and The American Guernsey Cattle Club.

A PLANNED PROGRAM — TO ASSURE THE FUTURE

OUR FOUNDATION:

"The Background for Inbreeding"

The Blakeford Guernsey herd was started back in 1934, with selected females including Argilla Formosa, Haven Hills Bessie, Langwater Lovelorn, Green Meadow Tranquil, and others.

In 1935, we carefully selected and purchased **Langwater Reveller** for $10,000. L. V. Wilson, then manager for Boulder Bridge Farms, was contending bidder. Reveller now has 73 A. R. daughters, 36 P. R. sons and 19 A. R. sons. His daughters have 17 records above 700 lbs. of butterfat.

Reveller worked wonderfully well in our inbreeding program. Later, you will see pedigrees where he has been used for generations on his own daughters and double granddaughters.

Reveller's Fanny is perhaps his best known daughter. She is the long distance, lifetime champion producer of the Guernsey breed. To date she has produced **180,558** lbs. milk and **8,804** lbs. butterfat. She has given us 14 healthy calves, including 1 A. R. son and 5 A. R. daughters. She classified Very Good at 13 years of age, and is still alive and safe in calf at past 17 years.

Langwater Ambassador was also secured as a herd sire in 1935. We consider him an outstanding sire. He gave us good production and type, and his sons did a fine job in other herds. If he had had a chance to work in a typical line-bred herd, and on a line-breeding program, he would be recognized as an even greater sire today.

However, in our inbreeding program when he was bred back to his own daughters the results were disappointing. His blood would not stand intensifying.

LANGWATER REVELLER, A. R.

REVELLER'S FANNY
Long Distance Champion of the Breed.

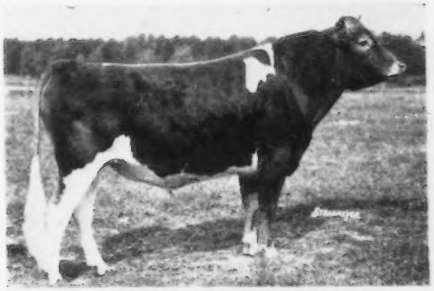

LANGWATER AMBASSADOR, A. R.

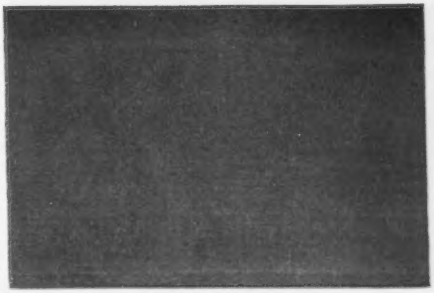

This represents 85% of our original foundation herd. They could not survive inbreeding, and because of sterility, poor type, low production, or other reasons, have either eliminated themselves from the herd, or been culled. ▶

A PLANNED PROGRAM — TO ASSURE THE FUTURE

Blakeford Farms
INCORPORATED

In our female foundation we were most fortunate in securing several outstanding brood cows that not only reproduced, but whose blood could be intensified generation after generation with good results.

The Blakeford herd now traces back to 15 per cent of our original female foundation. In other words, five families have been selected to carry on. This is a very high percentage, as ordinarily in herds using line-breeding, only 10 per cent of the original foundation might be expected to carry through.

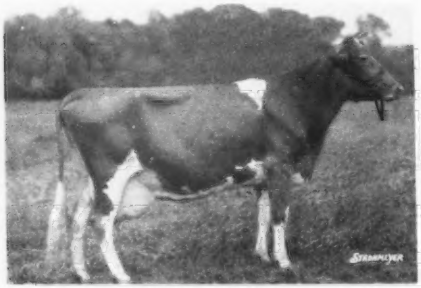

ARGILLA FORMOSA
12712—667—G
15875—854—E
14357—662—AA
12067—552—AA
6 A. R. daughters

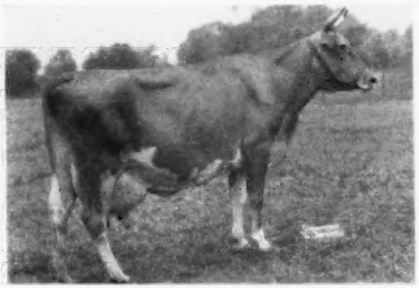

FOXDEAN'S NIGELLE
12100—586—G
13512—672—AA
13300—659—AA
12414—615—AA
13024—676—AA
Very Good '47
3 A. R. daughters

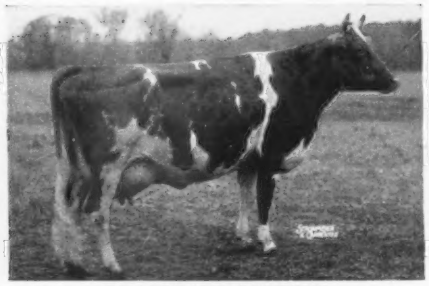

BROADLAND CONTENT
11823—612—EE
1 A. R. son, 2 A. R. daughters

GREEN MEADOW TRANQUIL
14736—801—E
4 A. R. sons

WE HAVE DEVELOPED FIVE INBRED FAMILIES. THE RESULTS OF CROSSING THESE INBREDS, AND OF CROSSING INBRED BULLS ON COLD FAMILIES, HAVE FULFILLED OUR EXPECTATIONS.

WE ARE PLEASED TO SHOW YOU OUR SIRES, AND SOME OF OUR RESULTS, ON THE FOLLOWING PAGES. WE ARE CONFIDENT THAT BLAKEFORD-BRED BULLS CAN IMPROVE OTHER HERDS.

A PLANNED PROGRAM — TO ASSURE THE FUTURE

Blakeford Farms

INCORPORATED

For the second sire in our PROGRAM we combined our foundation by mating LANGWATER REVELLER, A. R. and GREEN MEADOW TRANQUIL. This mating gave us **BLAKEFORD LORD JIM, A. R.** He was used on many of his own half-sisters and has now been used on his own daughters and granddaughters.

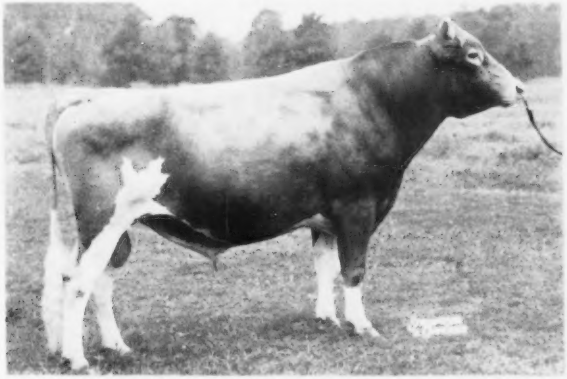

BLAKEFORD LORD JIM, A. R.

38 A. R. daughters
5 over 700 lbs. fat, 24 over 600 lbs. fat.
17 P. R. sons, 8 A. R. sons.

TWO DAUGHTERS

EXCELLENT

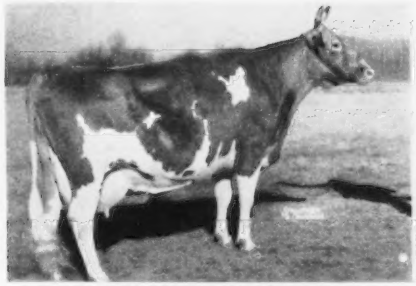

BLAKEFORD TRANQUIL

13659—693—GG
12562—618—EE
15706—748—CC
12236—580—4A
12130—569—6yrs—305
2 A. R. sons, 2 A. R. daughters
EXCELLENT '47 '48

Our Sire **Blakeford Transformer** is by a son of this cow out of her daughter. See pages 14 and 15.
Her daughter Tranquility is due to the service of Blakeford Formidable.

IF IT'S A BULL, IT WILL BE FOR SALE.

EXCELLENT

BLAKEFORD FORMOSA

11538—629—GG
14274—790—E
15011—790—CC
12388—636—8yrs—305C
11871—601—9yrs—305C
11643—585—10yrs—305C
EXCELLENT '47-VG '48
1 A. R. son, 3 A. R. daughters.

She is the dam of our Sire **Blakeford Formidable,** and is in calf to Blakeford Tranquil's Prince.

IF IT'S A BULL IT WILL BE FOR SALE.

A PLANNED PROGRAM — TO ASSURE THE FUTURE

Blakeford Farms

INCORPORATED

WE HAVE BRED HERD SIRES
That Represent ALL THREE METHODS OF INBREEDING

1. Sire to Daughter
2. Son to Mother
3. Full Brother to Full Sister

I "Sire to Daughter Mating"

BLAKEFORD FORMIDABLE

BLAKEFORD FORMIDABLE, A. R.

8 A. R. daughters
and more to come

Here Are Two Daughters . . .

BLAKEFORD FORMIDABLE
8 A. R. daughters
4 over 600 lbs.

Blakeford Elegant (GP '47-VG '48)
12497—632—365C—Jr2
13717—689—365C—Jr3

Blakeford Colleen (VG '48-D '49)
11759—664—365C—Jr2

Blakeford Deborah (D '49)
12273—613—365C—Jr2

BLAKEFORD LORD JIM
18 P. R. sons, 37 A. R. daughters
3 over 700, 15 over 600 lbs.
Blakeford Formosa
14274—790—E
15011—790—CC
E '47-VG '48
Blakeford Tranquil (E '47 '48)
13659—693—GG
15706—748—CC
Blakeford Patrice
12671—701—GG
12665—744—EE
VG '47 '48 '49 '50

BLAKEFORD FORMOSA
11538—629—GG
14274—790—E
15011—790—CC
12388—636—305C—8yrs
11871—601—305C—9yrs
VG '48-E '47
1 A. R. son, 3 A. R. daughters
Blakeford Moselle
11618—657—365C—Jr2
Blakeford Mimosa
12078—615—E
Blakeford Fonda
8775—474—365—Jr2

LANGWATER REVELLER
Sold 1935 for $10,000
36 P. R. sons, 73 A. R. daughters
1 over 900, 2 over 800, 9 over 700,
20 over 600 lbs.
Blakeford Revelaina (GP '47)
16722—850—C
16691—848—A
18848—913—A
Reveller's Fanny (VG '47)
13648—863—365C—Jr3
16059—857—AA
16978—875—AA
16436—816—AA
Long Distance Champion of the Breed

GREEN MEADOW TRANQUIL
14736—801—E
4 A. R. sons

BLAKEFORD LORD JIM
18 P. R. sons, 37 A. R. daughters
3 over 700, 15 over 600 lbs.
Blakeford Formosa
14274—790—E
14011—790—CC
E '47-VG '48
Blakeford Tranquil (E '47 '48)
13659—693—GG
15706—748—CC

ARGILLA FORMOSA
12712—667—G
14357—662—AA
15875—854—E
12067—552—AA
Sold 1934 for $1,950
6 A. R. daughters]
Blakeford Revelaina
16722—850—C
18848—913—A

A PLANNED PROGRAM — TO ASSURE THE FUTURE

Blakeford Farms
INCORPORATED

Here's an example of a female bred the same way as FORMIDABLE.

BLAKEFORD PUFFIN ▶

12637—591—GG
13721—679—Jr4—365
15049—707—6yrs—365
13047—608—7yrs—305 in 302 days.
VG '47-EXCELLENT '48 '49 '50

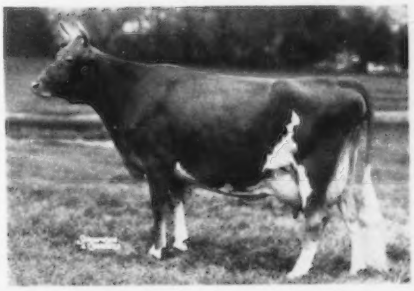

TWO FORMIDABLE DAUGHTERS

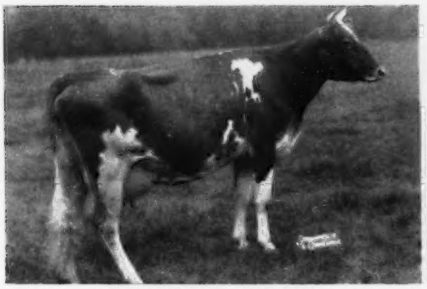

BLAKEFORD COLLEEN
11759—664—Jr2—365C
11106—637—Sr3—HIR
Very Good '48-D '49
Top of the First Green Meadow Sale at $3,300.

BLAKEFORD ELEGANT
12497—632—Jr2—365C
13712—689—Jr3—365C
GP '47-Very Good '48
Sold $2,600.

BRED TO FORMIDABLE

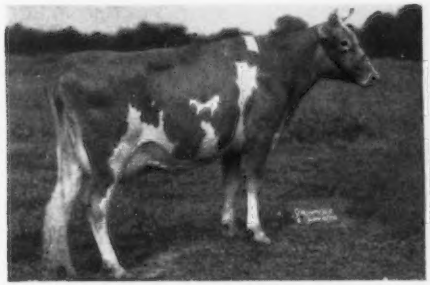

BLAKEFORD TRANQUILITY
10386—519—Jr2—365C
11100—559—Jr3—365C
14555—693—5yrs—365 (pending)
Very Good '47 '48 '50

Due March 27, 1951 to the service of **Blakeford Formidable.**

IF IT'S A BULL, IT WILL BE FOR SALE.

BLAKEFORD CORONA
10876—652—Jr2—365C
9537—591—Jr3—305
10856—623—5yrs—305C
GP '47-VG '48-D '49-VG '50
1 A. R. daughter

She is the dam of **Colleen** (above) and a half-sister to **Formidable.** She has a bull by Blakeford Tranquil's Prince, born Oct. 11, 1950. He is for sale.

A PLANNED PROGRAM — TO ASSURE THE FUTURE

Blakeford Farms
INCORPORATED

II "Son to Mother Mating"

BLAKEFORD CONFIDENT
Now owned by Kennersley Farms, Church Hill, Md.

BLAKEFORD CONFIDENT

4 A. R. Daughters

Here Are Two Daughters . . . →

Both EXCELLENT

Study His Pedigree

SIRE:
BLAKEFORD STEADFAST KING
6 P. R. sons, 21 A. R. daughters
1 over 700, 2 over 600 lbs.
Blakeford Deanie
9831—509—365—Jr2
13378—723—365—Sr3
VG '47-GP '48
Cedar Grove's Coronet
9219—483—365—Jr2
11954—622—365C—Jr3
GP '47
Blakeford Adele
11581—572—G
11375—533—305C—5yrs
Blakeford Pandora
8944—455—365C—Jr2

BLAKEFORD LORD JIM
18 P. R. sons, 37 A. R. daughters
3 over 700, 15 over 600 lbs.
Blakeford Formosa
14274—790—E
15011—790—CC
E '47-VG '48
Blakeford Tranquil
13659—693—GG
15706—748—CC
E '47 '48
Blakeford Patrice
12671—701—GG
12665—744—EE
VG '47 '48 '49 '50

LANGWATER REVELLER
Sold 1935 for $10,000
36 P. R. sons, 73 A. R. daughters

GREEN MEADOW TRANQUIL
14736—801—E
4 A. R. sons

BROADLAND CONTENT
11823—612—EE
1 A. R. son, 2 A. R. daughters
Blakeford Tranquil
13659—693—GG
12562—618—EE
15706—748—CC
Blakeford Content
8667—468—FF
9130—463—365C—Sr3

BROADLAND BORDER KING
Sold 1939 for $3,300
28 P. R. sons, 44 A. R. daughters

GREEN MEADOW CORNELIA
11779—684—G
3 A. R. sons, 2 A. R. daughters

DAM:
BROADLAND CONTENT
11823—612—EE
1 A. R. son, 2 A. R. daughters
Blakeford Tranquil
13659—693—GG
12562—618—EE
15706—748—CC
Blakeford Content
8667—468—FF
9130—463—365C—Sr3

BROADLAND BORDER KING
Sold 1939 for $3,300
28 P. R. sons, 44 A. R. daughters
2 over 800, 4 over 700, 21 over 600 lbs.
Border King's Princess Pat
11865—756—EE
13038—825—B
12399—731—AA
Pharos Border King's Frosty
16161—807—DD
14714—736—365—6yrs
VG '47
Border King's Peggy
15651—789—AA

GREEN MEADOW CORONATION KING
20 P. R. sons, 27 A. R. daughters

GREEN MEADOW BEATRICE
12266—674—E
3 A. R. sons

GREEN MEADOW CORNELIA
11779—684—G
3 A. R. sons, 2 A. R. daughters
Broadland Cornelia
9122—531—GG
14492—804—CC

GREEN MEADOW AMBITION
19 P. R. sons, 11 A. R. daughters

LANGWATER CONTENT
10770—559—G
12587—646—A
Sold 1925 for $1,625
5 A. R. daughters

A PLANNED PROGRAM — TO ASSURE THE FUTURE

Blakeford Farms

INCORPORATED

TWO CONFIDENT DAUGHTERS

EXCELLENT

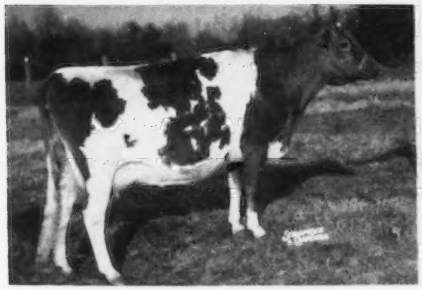

BLAKEFORD SWEETHEART

11190—596—Sr2—365
6644—308—Jr4—365 in 170 days
VG '49-EXCELLENT '50

EXCELLENT

BLAKEFORD PATRONESS

10416—552—Sr2—365C
5386—267—Sr4—365 in 119 days
VG '48-EXCELLENT '50

BROOD COWS THAT MAY DROP BULLS

BLAKEFORD REVELAINA

13268—657—FF
16722—850—C
16691—848—A
18848—913—A
14012—698—8yrs—305
13316—653—10yrs—305
14280—647—12yrs—305 (pending)
She has 107,137 lbs. milk and 5,266 lbs. fat in 7 lactations.
GP '47. 3 A. R. daughters
Due in May to the service of **Blakeford Transmitter**.
IF IT'S A BULL, IT WILL BE FOR SALE.

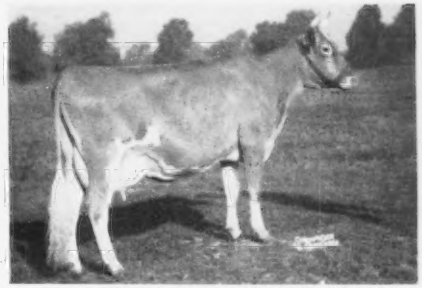

BLAKEFORD PATRICE

12671—701—GG
12665—744—EE
10852—619—Sr4—305C
11433—622—5yrs—305C
10250—563—6yrs—305C
9470—467—7yrs—305C
VG '47 '48 '49 '50
1 A. R. son
FOR SALE . . . Her son dropped August 24, 1950, sired by **Blakeford Formidable** (see pages 8 and 9).

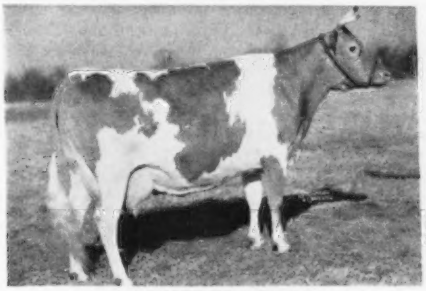

BLAKEFORD WENDA

11733—628—GG
14993—746—D
15426—813—BB
12183—602—5yrs—305
VG '47-GP '48
1 A. R. daughter
Due to the service of **Blakeford Lord Jim, A. R.** (see page 7).
IF IT'S A BULL, IT WILL BE FOR SALE.

BLAKEFORD LAVINIA

11821—558—Sr3—365
GP '48 '49-EXCELLENT '50
A heifer was born Jan. 28, 1951, by Blakeford Lord Jim

Blakeford Farms
INCORPORATED

III "Full Brother to Full Sister Mating"

BLAKEFORD TRANQUIL'S PRINCE, A. R.

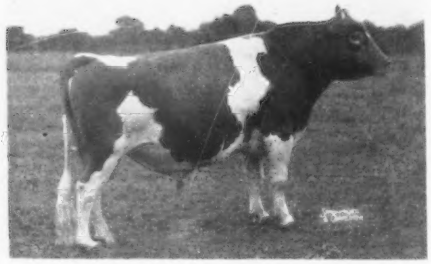

BLAKEFORD TRANQUIL'S PRINCE

5 A. R. daughters.
In heavy service again and more to come.

Here Are Three Daughters . . .

One EXCELLENT

Study His Pedigree

SIRE:
BLAKEFORD STEADFAST KING
6 P. R. sons, 21 A. R. daughters
1 over 700, 2 over 600 lbs.
Blakeford Deanie
9831—509—365—Jr2
13378—723—365—Sr3
VG '47-GP '48
Cedar Grove's Coronet
9219—483—365—Jr2
11954—622—365C—Jr3
GP '47
Blakeford Adele
11581—572—G
11375—533—305C—5yrs

DAM:
BLAKEFORD TRANQUIL (E '47 '48)
13659—693—GG
12562—618—EE
15706—748—CC
12236—580—305C—5yrs
12130—569—305—6yrs
2 A. R. sons, 2 A. R. daughters
Blakeford Tranquility
10386—519—365C—Jr2
14555—693—5yrs—365 (pending)
Blakeford Treasure
7720—439—365—Jr2

BLAKEFORD LORD JIM
18 P. R. sons, 37 A. R. daughters
3 over 700, 15 over 600 lbs.
Blakeford Formosa
11538—629—GG
14274—790—E
15011—790—CC
E '47-VG '48
Blakeford Patrice
12671—701—GG
12665—744—EE
11433—622—305C—5yrs
VG '47 '48 '49 '50

BROADLAND CONTENT
11823—612—EE
1 A. R. son, 2 A. R. daughters
Blakeford Content
8667—468—FF
9130—463—365C—Sr3

BLAKEFORD LORD JIM
18 P. R. sons, 37 A. R. daughters
3 over 700, 15 over 600 lbs.
Blakeford Formosa
11538—629—GG
14274—790—E
15011—790—CC
12388—636—305C—8yrs
11871—601—305C—9yrs
E '47-VG '48
Blakeford Patrice
12671—701—GG
12665—744—EE
11433—622—305C—5yrs
VG '47 '48 '49 '50

BROADLAND CONTENT
11823—612—EE
1 A. R. son, 2 A. R. daughters
Blakeford Content
8667—468—FF
9130—463—365C—Sr3

LANGWATER REVELLER
Sold 1935 for $10,000
36 P. R. sons, 73 A. R. daughters
1 over 900, 2 over 800, 9 over 700, 20 over 600 lbs.
Blakeford Revelaina (GP '47)
18848—913—A

GREEN MEADOW TRANQUIL
14736—801—E
4 A. R. sons

BROADLAND BORDER KING
Sold 1939 for $3,300
28 P. R. sons, 44 A. R. daughters
2 over 800, 4 over 700, 21 over 600 lbs.
Border King's Princess Pat
13038—825—B

GREEN MEADOW CORNELIA
11779—684—G
3 A. R. sons, 2 A. R. daughters
Broadland Cornelia
14492—804—CC

LANGWATER REVELLER
Sold 1935 for $10,000
36 P. R. sons, 73 A. R. daughters
1 over 900, 2 over 800, 9 over 700, 20 over 600 lbs.
Blakeford Revelaina (GP '47)
18848—913—A

GREEN MEADOW TRANQUIL
14736—801—E
4 A. R. Sons

BROADLAND BORDER KING
Sold 1939 for $3,300
28 P. R. sons, 44 A. R. daughters
2 over 800, 4 over 700, 21 over 600 lbs.
Border King's Princess Pat
13038—825—B

GREEN MEADOW CORNELIA
11779—684—G
3 A. R. sons, 2 A. R. daughters
Broadland Cornelia
14492—804—CC

A PLANNED PROGRAM — TO ASSURE THE FUTURE

Blakeford Farms

INCORPORATED

Three TRANQUIL'S PRINCE Daughters

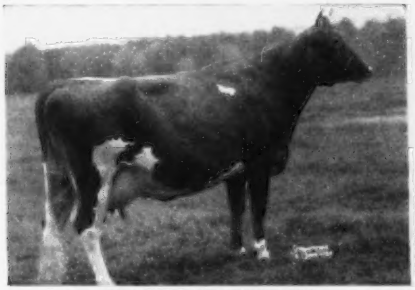

BLAKEFORD BEVERLY

11710—628—Jr3—365
9709—499—Jr4—305C (pending)
EXCELLENT '48 '49 '50

BLAKEFORD QUEEN POLLY

10372—533—Jr2—365C
9464—473—Jr3—365 in 266 days
D '49-VG '50

She is a daughter of the EXCELLENT, Blakeford Puffin (see page 9). Due to the service of **Blakeford Formidable**.

IF IT'S A BULL, HE WILL BE FOR SALE.

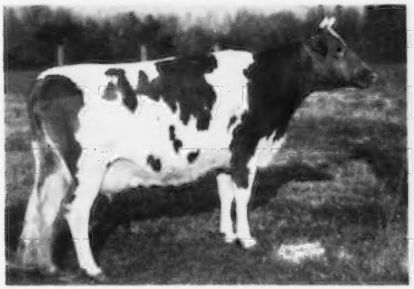

BLAKEFORD TREASURE

7720—439—Jr2—365
7932—422—Sr3—365 in 253 days.
GP '48 '50

Due May 26, 1951, to the service of **Blakeford Formidable** (see pages 8 and 9).

IF IT'S A BULL, HE WILL BE FOR SALE.

Three Tops Bred To TRANQUIL'S PRINCE

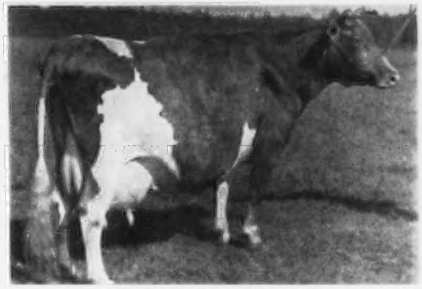

BLAKEFORD FORMOSA

11538—629—GG, 14274—790—E
15011—790—CC, 12388—636—8yrs—305C
11871—601—9yrs—305C, 11643—585—10yrs—305C
EXCELLENT '47-VG '48
3 A. R. daughters, 1 A. R. son

Dam of our sire, Blakeford Formidable (page 8). Bred to **Tranquil's Prince**, she recently calved and gave us a heifer.

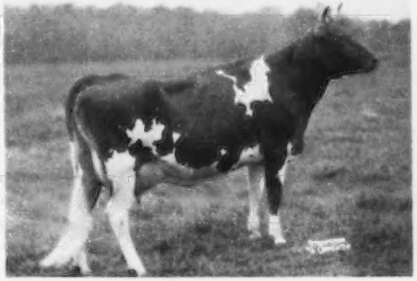

BLAKEFORD DELORES

11486—551—Jr2—365
14401—716—Sr3—365C
12749—603—5yrs—365 in 302 days.
VG '47-GP '48-D '49 '50

Due March 22, 1951, to the service of **Tranquil's Prince**.

IF IT'S A BULL, HE WILL BE FOR SALE.

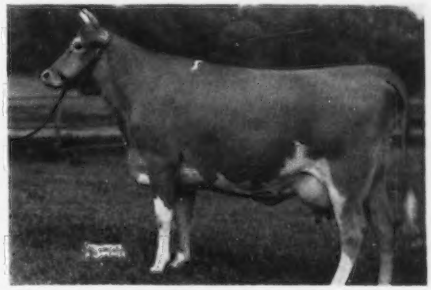

BLAKEFORD PATIENCE

12256—655—GG
13853—794—EE
GP '47
1 A. R. son, 5 A. R. daughters

She is the dam of Puffin (page 9) that is the dam of Queen Polly (above left).

Due June 5, 1951, to the service of **Tranquil's Prince**.

IF IT'S A BULL, HE WILL BE FOR SALE.

A PLANNED PROGRAM — TO ASSURE THE FUTURE

Blakeford Farms

INCORPORATED

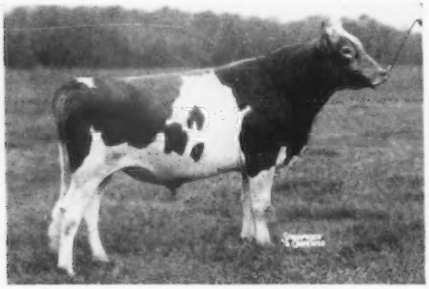

BLAKEFORD TRANSFORMER

"Our Intensely Inbred Herd Sire"

BLAKEFORD TRANSFORMER

A Five Generation Pedigree of Transformer is shown below and on the opposite page.

In the first four generations he is all BROADLAND CONTENT and BLAKEFORD LORD JIM (see pages 6 and 7).

We planned for this bull years ago to concentrate the blood of LANGWATER CONTENT and GREEN MEADOW CORONATION KING, A. R. (see below).

Study This Pedigree

BLAKEFORD TRANSFORMER

BLAKEFORD TRANQUIL'S PRINCE
5 A. R. daughters
1 over 600 lbs.
Blakeford Beverly (E '48 '49 '50)
11710—628—365—Jr3
Blakeford Queen Polly
11372—533—365C—Jr2
Blakeford Treasure
7720—439—365—Jr2
Blakeford Genista
10362—576—365—Jr3

BLAKEFORD STEADFAST KING
6 P. R. sons, 21 A. R. daughters
1 over 700, 2 over 600 lbs.
Blakeford Deanie
9831—509—365—Jr2
13378—723—365—Sr3
VG '47-GP '48
Cedar Grove's Coronet
11954—622—365C—Jr3
Blakeford Adele
11581—572—G
11375—533—305C—5yrs
Blakeford Pandora
8944—455—365C—Jr2

BLAKEFORD TRANQUIL
13659—693—GG
12562—618—EE
15706—748—CC
Excellent '47 '48
2 A. R. sons, 2 A. R. daughters

BLAKEFORD TRANQUILITY
10386—519—365C—Jr2
11100—559—365C—Jr3
14555—693—365—5yrs (pending)
Very Good '47 '48

BLAKEFORD TRANQUIL'S KING
Sold 1944 for $2,800
1 P. R. son, 24 A. R. daughters
3 over 600 lbs.
Blakeford Lydia
14335—638—365C—Jr3
13883—607—365C—Sr4
Osborne Hill Chica
13216—604—365C—Jr2
Osborne Hill Etta
13076—603—365C—Jr3

BLAKEFORD TRANQUIL
13659—693—GG
12562—618—EE
15706—748—CC
Excellent '47 '48
2 A. R. sons, 2 A. R. daughters

TRANSFORMER
Represents One Of The Greatest
Concentrations of **Langwater Content** and
Green Meadow Coronation King Blood in the Breed Today.

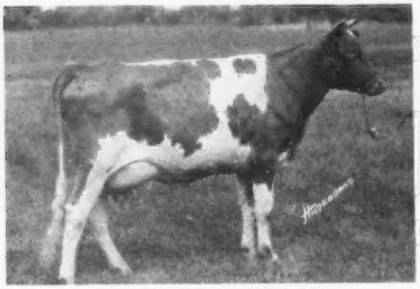

LANGWATER CONTENT
10770—559—G, 12587—646—A
5 A. R. daughters

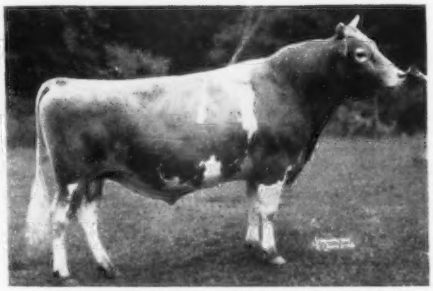

GREEN MEADOW CORONATION KING
27 A. R. daughters, 18 A. R. sons, 21 P. R. sons.

Blakeford Farms
INCORPORATED

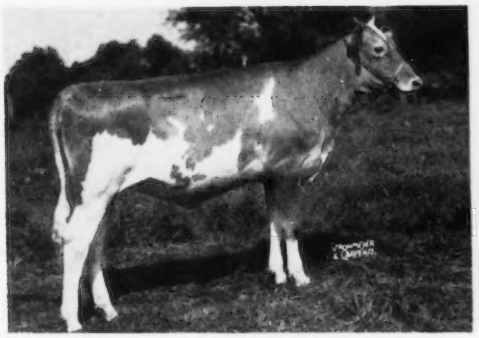

His first daughter is now fresh with a heifer calf and doing especially well.

BLAKEFORD FORTUNA

Junior Champion, 1949 Eastern Shore. She is out of an inbred Reveller's Fanny.

BLAKEFORD LORD JIM 18 P. R. sons, 37 A. R. daughters	LANGWATER REVELLER	LANGWATER MOONLIGHT SHUTTLEWICK QUEEN OF JOY
	GREEN MEADOW TRANQUIL	GREEN MEADOW CORONATION KING LANGWATER CONTENT
BROADLAND CONTENT 11823—612—EE 1 A. R. son, 2 A. R. daughters	BROADLAND BORDER KING	GREEN MEADOW CORONATION KING GREEN MEADOW BEATRICE
	GREEN MEADOW CORNELIA	GREEN MEADOW AMBITION LANGWATER CONTENT
BLAKEFORD LORD JIM 18 P. R. sons, 37 A. R. daughters	LANGWATER REVELLER	LANGWATER MOONLIGHT SHUTTLEWICK QUEEN OF JOY
	GREEN MEADOW TRANQUIL	GREEN MEADOW CORONATION KING LANGWATER CONTENT
BROADLAND CONTENT 11823—612—EE 1 A. R. son, 2 A. R. daughters	BROADLAND BORDER KING	GREEN MEADOW CORONATION KING GREEN MEADOW BEATRICE
	GREEN MEADOW CORNELIA	GREEN MEADOW AMBITION LANGWATER CONTENT
BLAKEFORD LORD JIM 18 P. R. sons, 37 A. R. daughters	LANGWATER REVELLER	LANGWATER MOONLIGHT SHUTTLEWICK QUEEN OF JOY
	GREEN MEADOW TRANQUIL	GREEN MEADOW CORONATION KING LANGWATER CONTENT
BLAKEFORD TRANQUIL (E '47 '48) 13659—693—GG 12562—618—EE 15706—748—CC 2 A. R. sons, 2 A. R. daughters	BLAKEFORD LORD JIM	LANGWATER REVELLER GREEN MEADOW TRANQUIL
	BROADLAND CONTENT	BROADLAND BORDER KING GREEN MEADOW CORNELIA
BLAKEFORD LORD JIM 18 P. R. sons, 37 A. R. daughters	LANGWATER REVELLER	LANGWATER MOONLIGHT SHUTTLEWICK QUEEN OF JOY
	GREEN MEADOW TRANQUIL	GREEN MEADOW CORONATION KING LANGWATER CONTENT
BROADLAND CONTENT 11823—612—EE 1 A. R. son, 2 A. R. daughters	BROADLAND BORDER KING	GREEN MEADOW CORONATION KING GREEN MEADOW BEATRICE
	GREEN MEADOW CORNELLA	GREEN MEADOW AMBITION LANGWATER CONTENT

A PLANNED PROGRAM — TO ASSURE THE FUTURE

Blakeford Farms
INCORPORATED

TWO DAUGHTERS OF BLAKEFORD—BRED SIRES

Sold for $2,500

OSBORNE HILL SARDA
10056—484—Jr2—365
11945—543—Sr4—365 (pending)
Purchased by Forsgate Farms, Inc., in The Guernsey Sale, 1950, for $2,500.

Sold for $12,000

GRAY HAVEN ARGO'S PAT (E '49 '50)
9288—452—Jr2—HIR
10929—530—Jr3—305C
10712—558—Jr4—365 in 299 days, still on test.

THE FUTURE:

We have spent many years developing our inbred families. Only recently have we progressed far enough to permit crossing of our inbreds and the use of inbred sires on cold (outcross) females to prove the value of our breeding program.

THE RESULTS ARE PLEASING

We feel we are now in a position to produce a limited number of bulls with great ability to transmit High Production and Good Conformation.

Write Us Regarding Choice Selections

A PLANNED PROGRAM — TO ASSURE THE FUTURE

VISITORS ALWAYS WELCOME

T. B. ACCREDITED 462561 . . . BANG'S No. 97

GEORGE M. MOFFETT
President

Queenstown, Maryland

GUY E. HARMON
Manager

INTRODUCING BLAKEFORD ALERT—A NEW SIRE
10 tested daughters average 9,958 lbs. milk, 486 lbs. fat. (2x—305 M. E.)
SIRE: **LANGWATER AMBASSADOR**

HIS DAUGHTER

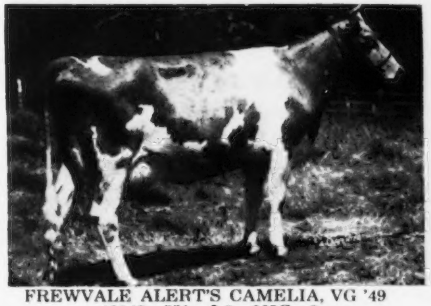

FREWVALE ALERT'S CAMELIA, VG '49
10148—551—Jr2—365C—2x
11952—652—Sr3—365—2x
Owned by Mt. Ararat Farms

HIS DAM

LANGWATER LOVELORN
11351—678—G
12751—604—AA
14878—738—A

Two Sons of Blakeford Lord Jim Now in Service

BLAKEFORD CONSTANT
14 tested daughters average 10242 lbs. milk, 520 lbs. fat (2x—305 M. E.)
DAM: **Franchester Delight**
12004—617—G
16714—841—A
15600—744—AA

BLAKEFORD NONPAREIL
DAM: **Foxdean's Nigelle**
12100—586—G
13512—672—AA
13300—659—AA
12414—615—AA
13024—676—AA

Service to these good Guernsey sires is available to Maryland dairymen at the regular $5.00 breeding fee.

MARYLAND ARTIFICIAL BREEDING COOPERATIVE, INC., COLLEGE PARK, MARYLAND

LOUIS MERRYMAN'S 78TH SALE

MARYLAND STATE FAIRGROUNDS, TIMONIUM, MARYLAND

WEDNESDAY, APRIL 25, 10:15 A. M.

100 HEAD — Including A Number Of Very High-Class Grades

Maryland Producers of Golden Guernseys must go 100% by July 1, and we will offer some of their best grades. Bulls from high record cows. Cows and Bred Heifers, fresh or near freshening. Open Heifers of the best breeding.

Consignors to date include:

ANTIETAM FARM, Chester A. Lyon, Waynesboro, Pa.
BLAKEFORD FARMS, INC., Queenstown, Md.
CALDER FARM, Turner & Duvall, Parkton, Md.
DAVISSON FARMS, B. M. Davisson, Jane Lew, W. Va.
FELLOWSHIP HILL FARM, Mrs. Catherine Georeno, Chester Springs, Pa.
GOLDEN LEAF FARM, J. Hopkins Kolb, Harwood, Md.
KEMBROOKE FARM, Frank B. & Helen K. Robertson, Owings Mills, Md.
LAUXMONT FARMS, Dr. George T. Pack, Wrightsville, Pa.
OVERLAND FARM, Roger I. & Howard Tolle, Jr., Baldwin, Md.
RICH ACRES, William A. Fouche, Adamstown, Md.
WILLOWMERE FARMS, B. F. Salsbury, Fairfax, Va.

We have room for more. If you have any cows, fresh or close springers, bred or open heifers, write or telephone today.

The LOUIS McL. MERRYMAN & SONS, Inc., Sparks, Maryland — Phone Cockeysville 57

John B. Merryman, Manor 561W3 — Lee Yost, Benton, Pa. 3381

Louis McL. Merryman, Jr., Towson 6524

DAIRYLOU FARM COMPLETE DISPERSAL

LEIGH LAURENCE, Owner — CHESTER CISSEL, Manager

Herndon, Virginia — Saturday, April 28, 1951 — 10:00 A. M.

The farm is on Route 657 about 25 miles from Washington. Take Route 29 out of Washington to Route 50. Follow 50 six miles to Chantilly and turn right.

154 HEAD: 4 Bulls - 80 Cows - 15 Bred Heifers - 30 Yearling Heifers - 25 Heifer Calves

Accredited for T. B. and Bang's

PRACTICALLY ENTIRELY CALFHOOD VACCINATED.

Selling in this dispersal is one of the great YOUNG proved sires of the breed.

Caumsett Broadcaster — Lot 1
Dropped May 1, 1945
27 daughters selling.
40 cows bred to him.
¾ brother to "Ocean Glory."
See her picture on opposite page.

CAUMSETT DYNAMO
73 A. R. daughters
31 P. R. sons
One of the great production sires of all time.

CAUMSETT GLORIOUS
12207—592—GG
12823—618—CC
1 A. R. daughter
2 P. R. sons

MAY ROYAL'S VALOR
52 A. R. daughters
17 A. R. sons

CAUMSETT RONDA
14935—661—G
2 A. R. daughters
1 A. R. son

CAUMSETT SENATOR
5 A. R. daughters
1 Classified Excellent

CAUMSETT GLORIA
15190—718—DD
5 A. R. daughters including:
Caumsett Ocean Glory
20307—985—Sr4C

LOOK AT THIS PROOF

Daughter	Actual Record	Dam's Actual Record
Dairylou Dixieland Fashion (in sale)	17498—752—Jr2 (pending) (box stall)	8783—446—Jr2C
Dairylou Dixieland Carol	16446—751—Jr2—365 (box stall)	11135—570—Sr2—365C
Dairylou Dixieland Patricia (in sale)	15744—682—Jr2C (pending) (box stall)	9773—482—Jr2C
Dairylou Dixieland Joyce (in sale)	12297—615—Jr2—365C	11701—586—Sr2C
Dairylou Dixieland Fawn (in sale)	13050—590—Jr2C (pending)	8723—484—Jr2C
Dairylou Dixieland Ginger (in sale)	11196—502—Jr2—365 (pending)	9257—450—Jr2C
Average	14371—648—Jr2—365 days	9897—503—Jr2—365 days

An increase of 4474 lbs. of milk—145 lbs. of fat

The above records were made on the same farm. The records of the dams were all made on 3x milking in stanchions. The three highest daughters' records were made in box stalls, the other three in stanchions, all as Jr2-year-olds.

This great sire is selling with 27 daughters and 40 cows bred to him. The type of his daughters will please you.

In this sale will also be thirty daughters of Caumsett Pioneer (Caumsett High Strung—Caumsett Ocean Janet, 12811—748—FF, 11959—728—DD).

The Junior herd sire is McDonald Farms High Orthello, a "Hightime" from the Supreme's Janice family.

Follow the Journal for more details on this dispersal and write for catalog.

The Louis McL. Merryman & Sons, Inc. - Sparks, Maryland

ATTEND THESE SALES IN VIRGINIA

400 HEAD in 6 DAYS

*__Friday, April 27__—Va. Heifer Sale, Orange, Va.
Saturday, April 28—Dairylou Dispersal, Herndon, Va.
Monday, April 30—Whippernock Dispersal, Sutherland, Va.
*__Wednesday, May 2__—Blue Ridge Consignment Sale, Roanoke, Va

Write Va. G. B. A. for catalogs.
* Joint shipments can be arranged.

VIRGINIA HOSPITALITY IS THE BEST.

WHIPPERNOCK FARM COMPLETE DISPERSAL

Sutherland, Va. — Monday, April 30, 1951 — 10:00 A. M.

Sutherland is about 10 miles west of Petersburg, Va.

Take Route 460 out of Petersburg to Sutherland, then West on Route 38.

COL. HENRY W. ANDERSON, Owner — C. P. LEWIS, Manager

123 HEAD — 8 Bulls - 62 Cows - 16 Bred Heifers - 37 Open Heifers

T. B. Accredited 183014 — State Bang's Free No. 832-642

The Whippernock Herd is one of the older herds in Virginia. The original foundation came from the best herds in southside Virginia, including some of the first daughters of High Point Prince Maxim from Elliott Boswell. Several imported cows were purchased in the formation of the herd. No females were added until the first McDonald Sale, when Charlie Lewis bought three bred heifers, a daughter of McDonald Farms Ideal, McDonald Farms Prediction, Jr., and McDonald Farms Fearless. These three have just finished their 2-year-old records, averaging over 12,000 lbs. of milk and 600 lbs. of fat in stanchions.

The two present herd sires are

Caumsett Hero

Dropped July 15, 1943

He is a full brother to CAUMSETT EASTERN GLORIA, Excellent '50, 11119—511—Jr3C, 12658—618—Sr4C.

Sire: CAUMSETT HIGH STRUNG

DAM OF "HERO"

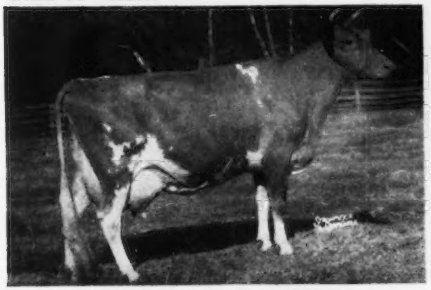

CAUMSETT OCEAN GLORY
13689—652—FF, 20307—985—Sr4C
Dam of:
CAUMSETT DOMINATOR, Herd Sire at Caumsett.
CAUMSETT DEMONSTRATOR, Herd Sire at Elmcrest.

HIS MATERNAL GRANDDAM

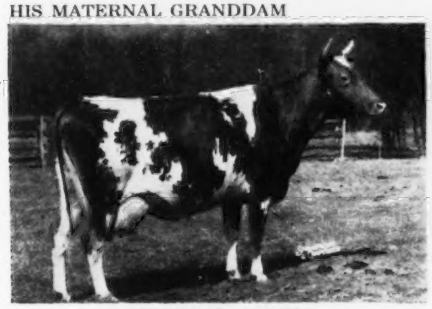

CAUMSETT GLORIA
15190—718—DD
2 A. R. sons, 5 A. R. daughters

and

Caumsett Osiris

Dropped December 18, 1943

FULL SISTER TO "OSIRIS"

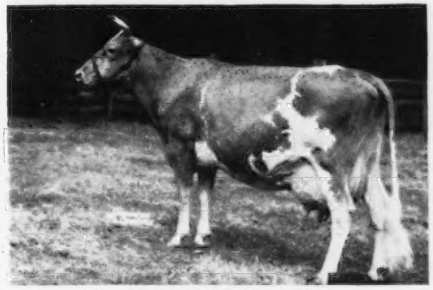

CAUMSETT OCEAN LEDA
15867—769—GG, 17818—902—D
19276—916—Sr4C, 18506—889—5yrsC
20121—921—7yrsC, 19209—866—8yrs in 349 days
Dam of:
CAUMSETT STIMULUS ($4,300), Herd Sire at Forsgate Jr. Ch., E. S. E., 1950.

DAM OF "OSIRIS"

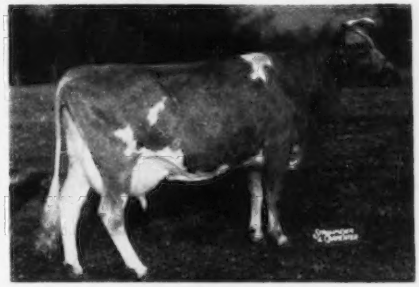

CAUMSETT LELA
12745—559—EE, 16128—687—AA
To date she has made 132,952 lbs. milk, 6,826 lbs. fat. Dam of 14 living calves, and in calf again.

There will be over sixty daughters of these two bulls in the sale. There is no safer investment today than well-bred Guernsey heifers.

FOR CATALOGS AND INFORMATION WRITE

THE LOUIS McL. MERRYMAN & SONS, INC. — Sparks, Maryland

Tarbell Guernsey Farms

FOUNDED 1816

Our "PEACEMAKER" Daughters Speak For Themselves

FOREMOST PEACEMAKER

Leading Century Sire of the breed.

171 A. R. Daughters—2 National Records—11 over 800 lbs. Fat

LOOK THESE FOUR OVER

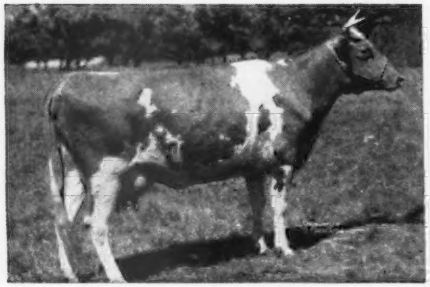

TARBELL FARMS PEERLESS MARGO
18501—1013—Jr3—365C
National Record

TARBELL PEERLESS LENDA
13537—762—Sr3—305C—3x
National Record

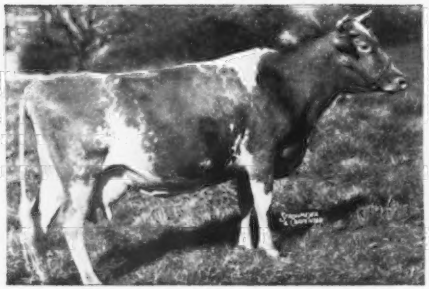

TARBELL FARMS PEERLESS SIBYL
16848—874—Sr3—365C
17897—824—5yrs—365

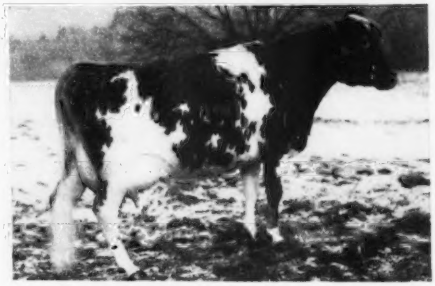

TARBELL FARMS PEERLESS ESTHER
12468—696—Sr2—365C—2x
17886—887—5yrs—365C

FOR SALE

Well-bred bulls and a choice selection of females. We will sell heifers all ages, including some real nice bred heifers.

STOCK FOR SALE WITH THIS INHERITED
PRODUCTION—REPRODUCTION—LONGEVITY

FEDERAL ACCREDITED — VISITORS ALWAYS WELCOME — N. Y. STATE NEGATIVE APPROVED

TARBELL GUERNSEY FARMS

Chenango County
SMITHVILLE FLATS, N. Y.

IN THE BYERS FARM DISPERSAL
MAY 2, 1951 — COLUMBUS, OHIO
THERE WILL BE 135 HEAD

Accredited—Certified—Young Stock to 2 years old Vaccinated

Plus The Opportunity To Acquire One Of The Breed's Top Young Sires

STERLINGOLD COURTEOUS KING, from the family that sold for World Record Prices

STERLINGOLD COURTEOUS KING
Dropped September 23, 1947
His 7 nearest dams average 15776—809. He will have 25 daughters and 5 sons in the sale.
His ancestry has made great breed history. They are in Strong Hands to Continue the Pace.

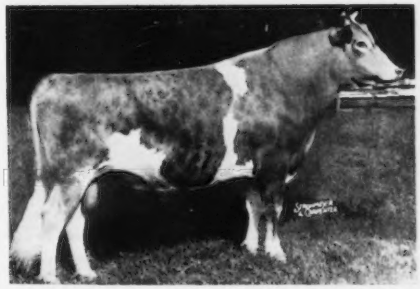

GARDENVILLE ROSE KING
Sold for $50,000, Top Price for the Breed.
¾ brother to Sterlingold Courteous King.
Being bred to top cows in the Golden Harvest Herd, Bridgewater, Conn.

THESE FOUR FORM A GREAT FAMILY AT FAIRLAWN FARMS CO.

THE DAM

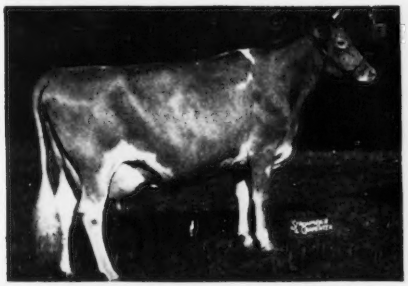

PINE MANOR COURTESY, VG '47-Excellent '48
13268—761—5yrs—365C
Sold for $28,000. Second Highest Priced Cow of the Breed.
She by Coronation Count, he out of Aiyukpa Queen, she out of Cherub's Queen of the Prairie. A family noted for Good Udders.

THE MATERNAL GRANDDAM

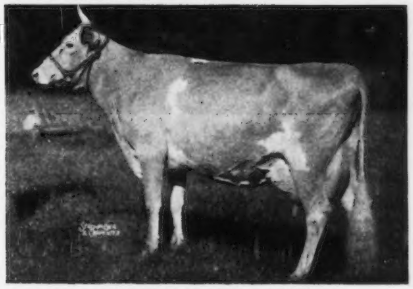

PINE MANOR CROWN JEWEL
14550—833—DD. 3 P. R. sons, 1 A. R. daughter.
Sold for $14,000, and resold for $10,000 in the Sterlingold Dispersal.
She, with her son, grandson, 2 daughters and granddaughter, sold for $124,000.

THE MATERNAL SISTER

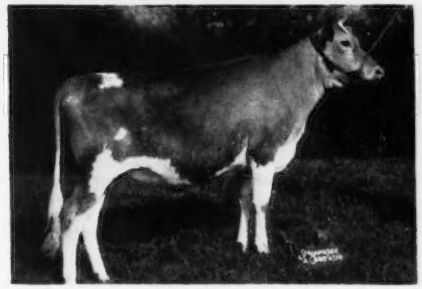

STERLINGOLD LADY CORA
Sold for $21,000, a World Record price for an open heifer.

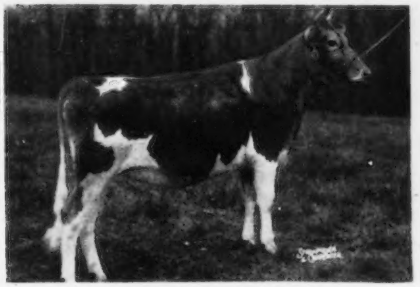

STERLINGOLD MEMENTO
Sold for $15,000. She out of Pine Manor Crown Jewel.

With the DOUGLASTON KING'S CHARLOTTE family combined with the "COURTESY" and "CROWN JEWEL" family, STERLINGOLD COURTEOUS KING, being used artificially, has the inheritance to become one of the breed's top sires.

For Catalogs Write: THE PATE SALES CO., 2064 Lawrenceville Road, Trenton 8, New Jersey

STERLINGOLD COURTEOUS KING — Dropped September 23, 1947

¾ Brother to Gardenville Rose King at $50,000, the highest priced animal of the breed, with 25 daughters, 5 sons, and 25 bred to him.

WILL BE AVAILABLE IN THE

DISPERSAL OF THE BYERS GUERNSEY HERD

THE ESTATE OF THAD. M. BYERS

135 HEAD

Fully Accredited - Bang's Free Certified, Young Stock Calfhood Vaccinated, Includes Two-Year-Olds

ON MAY 2, 1951 — COLUMBUS, OHIO

STERLINGOLD COURTEOUS KING has great ancestry and is being used artificially throughout the herd.

He is from the two families that have made Breed History for over 40 years and continue to do so, and that have sold for World Record Prices. His dam is direct to Jean Du Luth Coronet.

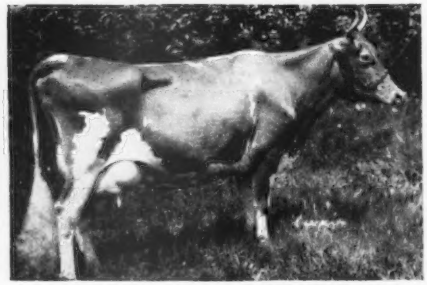

His dam, PINE MANOR COURTESY, is out of Pine Manor Crown Jewel, she out of Coronation Coronet, she out of Golden Coronet of Jean Du Luth, she out of JEAN DU LUTH CORONET—Sr. and Gr. Champion, P.I.E., 1919. Sold for $8,000. 2 P. R. sons, 5 A. R. daughters. This great cow was sired by May King of Linda Vista, he a grandson of Imp. May Rose King.

◄—— **JEAN DU LUTH CORONET**
20004—952—AA

Consider a few of the great cattle stemming direct in line to Jean Du Luth Coronet.

BOURNEDALE MARTHA, Senior and Grand Champion Cow at 1937 National Dairy Show, she by Bournedale Master Max, he by Maxim of Bournedale, he by Maxim of Linda Vista, he sire of High Point Prince Maxim. Maxim of Bournedale was an own son of Jean Du Luth Coronet.

QUAIL ROOST NOBLE PRIMROSE, $17,000, was by a son of Bournedale Martha.

AFTON'S GOLDEN MARIE, twice Grand Champion at the National is by Bournedale Golden Steadfast, he by Bournedale Golden Majesty, sire of Midview Majesty's Hannah, $10,300, Reserve Grand Champion at 1950 Royal Winter Fair. Bournedale Golden Majesty is by His Majesty of Bournedale (sire of Riegeldale Melba's Emory, $30,000) and out of Aiyukpa Golden Coronet, she out of Golden Coronet of Jean Du Luth, 968—AA, sold for $10,000, she out of Jean Du Luth Coronet.

LEESIDE ATLANTIC PRINCESS, $18,500, is a granddaughter of Riegeldale Melba's Emory.

MOONLIGHT'S CORONET OF JEAN DU LUTH, a great daughter of Jean Du Luth Coronet, was the dam of Langwater Crescent that produced one of the top families at Langwater, she dam of Langwater Forward and his own brother, Langwater Helios, at Witchwood Farm.

LANGWATER CRESCENT was own sister to Langwater Ptolemy and to Langwater Moonlight, he a grandsire of Green Meadow Melba.

LANGWATER CORONA, Excellent '48, dam of Langwater Brightness, and her own brother, Langwater L'Aiglon at Valleyrun Farm, and Langwater Halo, 14482—750—7yrs, is out of Moonlight's Coronet of Jean Du Luth.

LANGWATER CORONET is another daughter of this great cow. She in turn is the dam of Langwater Coronation and of Langwater Cora, 710—D, she dam of Langwater Coral, 18019—853—A.

Another great daughter of Jean Du Luth Coronet is ATAMANNSIT PRINCESS CORONET, 17810—946—A, sold for $5,600, she dam of Bournedale Princess Coronet, 18859—1019—Jr4—365C, National Record.

The fore mentioned, and others from this great family, are being promoted by many of our foremost breeders.

STERLINGOLD COURTEOUS KING is bred right to become a great sire.

FOR CATALOGS WRITE

THE PATE SALES COMPANY, 2064 Lawrenceville Road, Trenton 8, New Jersey

STERLINGOLD COURTEOUS KING . . .

is a son of one of the Breed's Top Sires and his dam, an Excellent cow, is the Breed's Second Highest at Auction. His 7 nearest dams average 15776—809; his 14 nearest dams average 14479—773.

HIS SIRE—**$45,000**

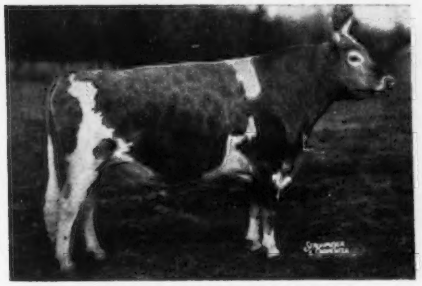

GARDENVILLE CORONATION KING, A. R.

HIS DAM—**$28,000**—VG '47-EXCELLENT '48

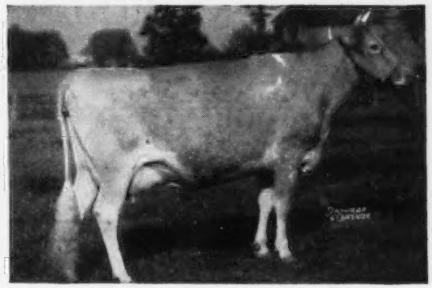

PINE MANOR COURTESY, A. R.
11148—653—Sr4—365C
13268—761—5yrs—365C
She out of Pine Manor Crown Jewel.

GARDENVILLE CORONATION KING, Herd Sire at Wilgorlan Farms, Titusville, New Jersey, where his Progeny are outstanding. He is from the Superb's Flower family. Her 13 descendants in the Gardenville Dispersal sold for $107,375.

His sire, CORONATION KING OF PINE MANOR, had 37 sons and daughters sell in the same sale for $106,380. Coronation King of Pine Manor, $11,500, doing a great job at Hominy Hill Farms, is a paternal brother to Pine Manor Crown Jewel, sold for $10,000 to Fairlawn Farms Co., who bought her two daughters and granddaughter for $64,000. She and 4 descendants averaged $24,800.

GARDENVILLE CORONATION KING is from a great family of cows. His dam, Douglaston King's Charlotte, 19751—988—AA, sold for $11,000 to Fairlawn Farms Co. Her 5 sons have sold for $95,000 to Witchwood Farm, Mt. Ephraim Farm, Lake Louise Farm, and Pine Manor King's Challenger, own brother to Gardenville Coronation King, is doing a great job at Douglaston Manor Farm.

GARDENVILLE CORONATION KING, with 4 crosses to Green Meadow Coronation King, is getting High Production and Particularily Good Type, as can readily be observed at Wilgorlan Farm and elsewhere.

Daughters of Gardenville Coronation King:

Gardenville King's Ellen, 13602—779—Sr2—365, 15436—819—Sr4—305C—3x, 2nd place
Gardenville King's Heranna, 13950—749—Jr3—365C (pending)
Gardenville King's Gloria, 11689—698—Sr2—365C
Gardenville King's Lorie, 13619—678—Sr2—365C
Gardenville King's Edith, 12973—661—Jr4—305C—3x, 12788—621—Jr2—365C
Gardenville King's Rosamond, 12596—632—Sr2—365C
Gardenville King's Sally, 12936—620—Jr4—HIR—902 T. M.
Gardenville King's Madelon, 12010—618—Jr2—365
Gardenville King's Belinda, 13716—615—Jr2—365C

The Maternal Granddam, DOUGLASTON MARY CHARLOTTE, 17143—838—DD, was by Langwater Valor out of the outstanding brood cow, Superb's Flower, that left a great family at Douglaston Manor Farm and elsewhere. She was by Foremost's Superb, sire of Superb's Faithful, only cow of any breed to make 3 consecutive 1,000 lb. records, she dam of Foremost Quantity, 4 records over 800, she dam of Foremost Footprint's Quantity, sold for $12,000 to Fairlawn Farms Co.

For Inspection Of The Byers Herd Contact Charles Kuhn, Manager.

2800 N. Cassady Ave., Columbus, Ohio Phone JE 2224

FOR CATALOGS WRITE:

THE PATE SALES COMPANY, 2064 Lawrenceville Road, Trenton 8, New Jersey

GRAYCE FARMS

DALTON — REGISTERED GUERNSEY CATTLE — PENNA.

ROBERT Y. MOFFAT, OWNER

FARMS AT FLEETVILLE LACKAWANNA COUNTY • • • JOHN R. SAMWORTH, MANAGER

OUR BLUE RIBBON HERD . . .

Fairlawn F. P. Jethro

1st prize Bull 3 Years and Over. Sr. and Gr. Ch. Bull, Pennsylvania Farm Show.

"F. P. JETHRO"

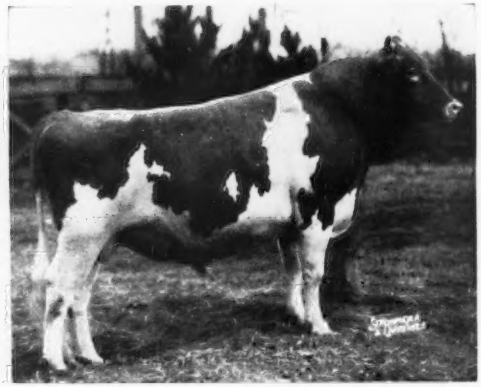

Breeders Are Enthusiastic About The "JETHRO" Get.

. . . And Still More Winners

GRAYCE FARMS G. PRIM
3rd Jr. Yearling Bull, Pennsylvania Farm 1950. Show,
Sire: McDONALD FARMS GALLANT
Dam: BROOKNILL ROMULUS PRIMROSE 14833—804—5yrs—365C

GRAYCE FARMS G. DUKE
Jr. Ch., Bloomsburg, Pa., 1950. 1st prize 2-year-old, Pennsylvania Farm Show, 1950.
Sire: McDONALD FARMS GALLANT
Dam: SECRET'S DRUCILLA 14998—780—Jr3—365C

GRAYCE FARMS A. MAY
1st prize 2-year-old, Pennsylvania Farm Show, 1950.
Sire: GRAYCE FARMS ADMIRAL
Dam: HOMESTEAD MAY 3D 13232—771—7yrs—365

COTTAGE LADY CHERRY
13447—595—Sr2—365
1st prize 3-year-old, Pennsylvania Farm Show, 1950.
Sire: CAUMSETT DEFENDER
Dam: CAUMSETT EASTERN BOUGH 13697—604—Jr4—365C

SPRING KNOLL BARON'S GLORIA
1st prize 4-year-old, Pennsylvania Farm Show, 1950.
Sire: DOUGLASTON BARON FORBES
Dam: SPRING KNOLL GLORIA 8356—396—4E

We Breed Winners — We Sell Winners

Send for Our Sales List

GOLDEN GUERNSEY

THREE OF THE FOUR

cows of the breed to classify Excellent with an Excellent daughter and an Excellent granddaughter are McDonald Farms brood matrons and head three of our top female families.

DAM

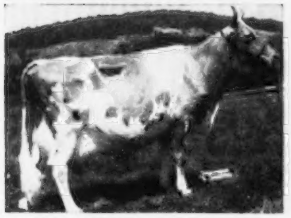

DOUGLASTON LADY AUGUSTA
12106—607—E, Excellent '47 '48
Five daughters average 731 lbs. fat. Sixth daughter born November 19, 1950, when dam was 17 years, 8 months old. The only cow of the breed to classify Excellent and have four Excellent daughters. Dam of McDonald's Foremost Prediction and McDonald Farms High Financier, Herd Sires at McDonald Farms.

DAUGHTER

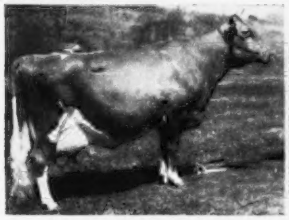

McDONALD FARMS DELLA
13443—565—G, 15700—681—AA
Excellent '47 '48 '50
Two A. R. daughters have both been classified Excellent. Dam of McDonald Farms S. Leader and McDonald Farms Jolly Paragon, Herd Sires at McDonald Farms.

GRANDDAUGHTER

McDONALD FARMS KING'S KELLA
13991—718—Jr2—365C
Very Good '49-Excellent '50
Sold for $13,500. Half-interest in son sold for $15,000. One daughter sold for $11,500.

DAM

WALNUT'S ELLA'S PANSY
11763—634—A, 12973—661—AA
Excellent at 13½ years.
Three A. R. daughters average 597 as two-year-olds. Classified, 1 Excellent, 2 Very Good; all were Excellent on mammary system. Dam of McDonald Farms Hightime, whose four sons averaged $9,750 in 1950 McDonald Farms Sale.

DAUGHTER

McDONALD FARMS GENTIAN
9952—540—G
Very Good '47 '48-Excellent '50
Three A. R. daughters. McDonald Farms King's Lenora, 12122—640—Jr2—365C. Two daughters under milking age in herd.

GRANDDAUGHTER

McDONALD FARMS IRIS
10048—571—Jr2
Excellent '47
Dam of McDonald Farms Ideal Mars, Grand Champion Bull, New York State Fair, National Guernsey Show, International Dairy Exposition and Royal Winter Fair, 1950.

DAM

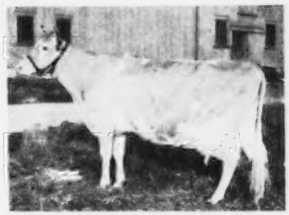

McDONALD FARMS COQUETTE
13928—708—G
Excellent '47-Very Good '48-Excellent '50
Two A. R. daughters, 3 A. R. sons. One son sold for $11,000. A full brother to her son, McDonald Farms Fore Perfection, is in the 1951 McDonald Farms Sale. Every son of "Coquette" has been a top sire.

DAUGHTER

McDONALD FARMS GRATITUDE
10415—578—GG
Excellent '47 '48
Member of 1st prize Get of Sire, National Guernsey Show, 1948. McDonald Farms King's Modena, 12046—629—Jr2.

GRANDDAUGHTER

McDONALD FARMS GOV INNOCENCE
13491—576—Jr3—365C
15522—691—Jr4—365C
16826—724—5yrs—365
Very Good '47 '48-Excellent '51
First 3-year-old, National Guernsey Show, 1947.

THE BLOOD OF ALL THREE OF THESE FAMILIES WILL BE REPRESENTED IN THE McDONALD FARMS CONSIGNMENT TO THE 1951 McDONALD FARMS SALE, MAY 26, 1951, AT THE FARM.

BREED BY CHOICE NOT BY CHANCE

McDONALD FARMS **Cortland, New York**

J. M. McDonald
Owner

H. H. Thomas
Herdsman

K. C. Sly
Manager

SOME OF OUR TOP COWS IN CALF TO...

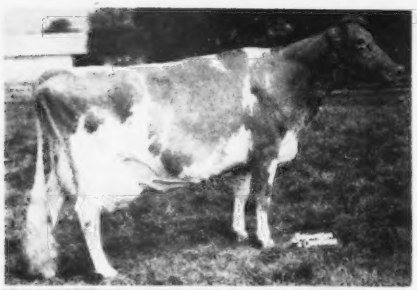

MULHOCAWAY JESTER'S FREDA

9340—422—Sr2—305—2x
17393—742—5yrs—365—3x

On test—277 days
10422—464—6yrs—305—2x

Due: April 17, 1951

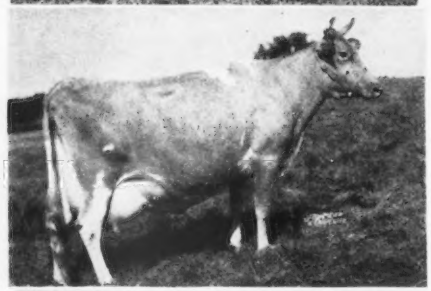

YELLOW CREEK KING'S CHARITY

Sire: Yellow Creek Meadow King
13170—641—Sr2—365—2x
15509—821—Jr4—365—3x
17738—919—7yrs—365—2x (pending)

Classified VG '47-GP '48-D '50

Due: May 28, 1951

TWO BROOKS C. BLUEBELL

Sire: Clara's Heartsease Butterfat
9197—486—Sr3—305C—3x
8138—444—Sr4—305—2x
13581—721—6yrs—365—3x

Classified VG '47 '48 '49 '50

Due: June 20, 1951

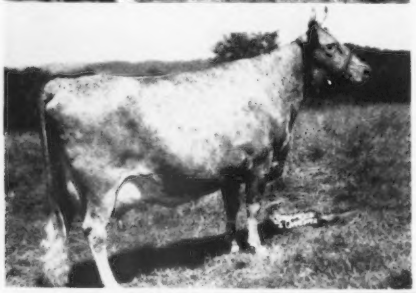

MULHOCAWAY BUTTERFAT HOLLYHOCK

Sire, Clara's Heartsease Butterfat

On test—262 days
11317—523—Jr4—305—3x

¾ sister to "Holly" (right)

Due: April 27, 1951

BUTTERFAT SEQUEL JANICE

9056—438—Jr3—305C—2x
10180—480—5yrs—305C—2x
16939—800—6yrs—365C—3x
12949—612—8yrs—305C—2x

Classified VG '47 '48 '49 '50

Due: June 21, 1951

"NOBLE KING" is our son of Vallevue Butterfat Beauty, sired by a son of "Beauty." Line-bred in one of the great families the Guernsey breed has produced, outstanding for production, type and reproductive ability. We have every confidence in "NOBLE KING."

Mr. & Mrs. L. B. Wescott
Owners

George Shellenberger
Manager

MULHOCAWAY FARM

COLDSPRING'S BEAUTY NOBLE KING

Pictured here are ten of some thirty cows now bred to "Noble King." A son of one of these cows could make a herd sire for you. Write us for information. Add some Butterfat blood to your herd to get that milkiness, depth of body and dairy character.

T. B. ACCREDITED BANG'S CERT.

GOLDEN GUERNSEY

CLINTON, NEW JERSEY

MULHOCAWAY BUTTERFAT HOLLY

Sire: Hilltop Butterfat
14646—669—Sr3—365—2x

17491—813—7yrs—365C—3x

16625—788—8yrs—365C—2x

Classified Very Good '47 '48 '49-EXCELLENT '50.
Due: June 23, 1951

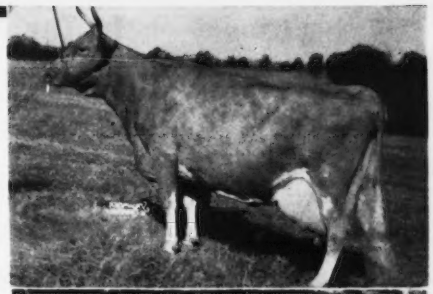

ELM'S BARBARA ROSE

12873—660—Sr3—305C—2x

17844—869—6yrs—305C—2x

NATIONAL RECORD

17549—842—7yrs—305C—2x

Class Leader, 3rd place
Due: August 15, 1951

ALDRICH FARM FAWN

Sire: Hilltop Butterfat Master
13259—556—9yrs—305C—2x

16460—733—10yrs—305C—3x

14845—674—11yrs—305C—2x

Classified VG '47 '48

Due: April 4, 1951

HILLTOP HEARTSEASE BELLE

Sire: Heartsease's Butterfat

Dam: Hilltop Belle of Fashion
9552—455—Sr3—305C—2x

10851—490—5yrs—305C—2x

13407—601—7yrs—365C—3x

Due: April 16, 1951

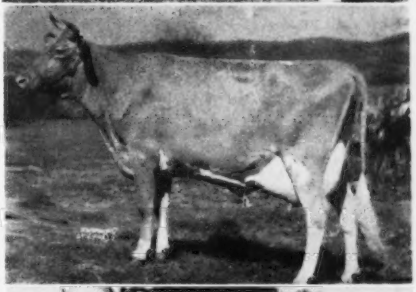

MULHOCAWAY BUTTERFAT ARUM

12234—657—Sr2—365—3x

On test—248 days
11460—596—Sr4—305—3x

Classified VG '49 '50

We will retain the first son of this cow at Mulhocaway.

In The Fourth Annual
ROYAL GUERNSEY SALE
THURSDAY, APRIL 5, 1951
At The Lancaster Sales Pavilion

We Offer For Your Consideration Some Of The Choice Animals Of The Breed!

FROM McDONALD FARMS, Cortland, N. Y.
McDONALD FARMS D. JUNETTE
10402—536—Jr4. Fresh February 26, 1951.
Back on test! (A show cow).
Out of — **BROADLAND ROSALIE**

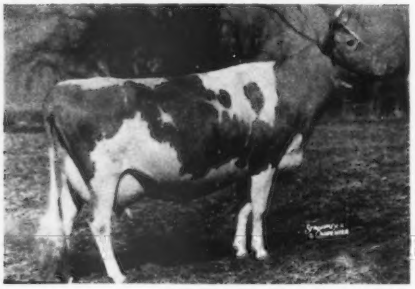

12788—630—FF
"JUNETTE" is by McDONALD FARMS DISTINCTION, 30 A. R. daughters, 7 over 700 lbs.

FROM GRAYCE FARMS, Dalton, Pa.
A bred heifer—GRAYCE FARMS CARVAL
Out of — **DAMIAN CARVAL**

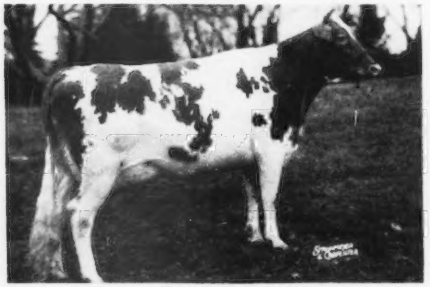

12185—669—Sr2C—1095
She will be due April 10, to the service of GRAYCE FARMS PREDICTION (McDonald Farms Prediction—McDonald Farms Fleta, 14606—753—8yrs—1095).

ALSO A BULL — **McDONALD FARMS EMORY'S PRIOR**
Born June 21, 1950
A son of McDONALD FARMS STEADFAST EMORY
Out of — **McDONALD FARMS ELITE**

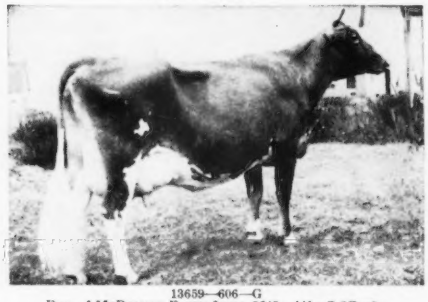

13659—606—G
Dam of McDONALD FARMS ELITE, 9649—441—Sr2C—2x

FROM BRIGHTON FARMS, Linwood, N. J.
A bred heifer, BRIGHTON FARMS BRENDA
by COLDSPRING'S DIMPLE'S HARDWICK and out of COLDSPRING'S NOBLE'S BESSIE, 11829—508—Jr2—365C. She was bred September 18, 1950, to COLDSPRING'S B. R. BANNER (Coldspring's Beauty's Romulus—Coldspring's Noble's Beauty, 12999—738—Sr3C).
A Paternal Sister To The Consignment

BRIGHTON FARMS TRIANE
13200—613—Jr2—365C (pending)

FROM PLEASANTVIEW FARM, Catawissa, Pa.
COLDSPRING'S HARDWICK'S LILA
Fresh December 5, 1949, 14578—709—Sr3 (pending). By HARDWICK'S ROYAL and out of JESTER'S LINDA OF BOLTON, 13945—742—CC, 13496—714—6yrs—365C. "LILA" is the dam of COLDSPRING'S B. R. LILA that sold for $1,000 at last year's Pa. State Heifer Sale.

FROM LAKE LOUISE FARM, Dallas, Pa.
A LANGWATER PETER PAN granddaughter
Due February 25, with 8567—403—Jr2 in 275 days, still on test. Dam with 8201—444—305—2x—D.H.I.A.

FROM WILGORLAN FARMS, Titusville, N. J.
← IN SALE — **WILGORLAN FARMS M. PAULINE**
10741—543—Jr2—365C, 11457—588—Jr3—365C
On retest with 4543—225—Sr4—127 days.
Classified 3 times, VG '48 '49 '50, Excellent in fore udder twice. She is out of BROOKSIDE FARMS PAULA, 14847—653—Sr4—365. To be bred February 11, to GARDENVILLE CORONATION KING.

WATCH THE NEXT ISSUE OF THE JOURNAL FOR MORE INFORMATION ON CONSIGNMENTS

SALE MANAGED BY: **PENNSYLVANIA GUERNSEY BREEDERS' ASSOCIATION** FOR CATALOGS WRITE:
P. O. BOX 491 Telephone 4-4062 WM. H. JUZI, Field Secretary **HARRISBURG, PA.**

In The Fourth Annual
ROYAL GUERNSEY SALE
THURSDAY, APRIL 5, 1951
At The Lancaster Sales Pavilion

We Offer For Your Consideration Some Of The Choice Animals Of The Breed!

FROM GOODLEIGH FARM, Dallas, Pa.
GOODLEIGH CONSORT VIVIAN
10655—447—Sr2—305C—3x, 10219—438—Sr3—305C—3x
Out of —
GOODLEIGH ROMULUS VERONA

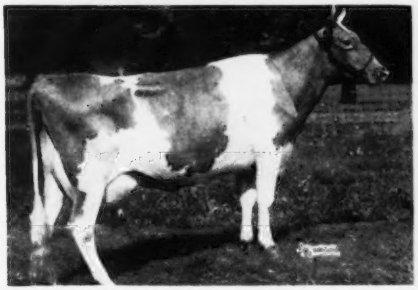

11658—583—5yrs—805—3x
High cow in her class in Pennsylvania for the period July 1, 1949 to July 1, 1950. By COLDSPRING'S HARDWICK CONSORT (Hardwick's Royal—Coldspring's Valor's Katina, 14093—780—C).

FROM COLDSPRINGS FARM, St. Johns, Pa.
A bull. COLDSPRING'S VALOR'S QUICK
Born July 23, 1950.
Out of —
STERLING'S QUAIL

11791—623—Jr3—365
On retest, 1564—70—6yrs in 31 days. Sold for $3,100 in 1946. VG '47-D '49. She is by Count Sterling. "QUICK" is by COLDSPRING'S IRIS VALOR (Coldspring's Beauty's Romulus—Coldspring's Romulus' Iris, 16025—746—FF, 18738—869—Sr4C, VG '47 '49).

ALSO FROM COLDSPRINGS FARM
The splendid cow, BENTON'S MERRY MAIDEN, VG '49 (pending). Excellent in shoulders, fore udder, and body capacity. 11294—572—7yrsC (pending). Due before Sale. By WOLFPEN NESTOR out of a LANGWATER FRANCOIS daughter.

FROM FLORHAM FARM, Madison, N. J.
A beautiful bred heifer by FLYING HORSE SELECT'S COMMANDO, full brother to FLYING HORSE SELECT PRIMROSE, 12816—815—Jr2—365C, former Class Leader, 11479—712—Sr3—305C—2x, former Class Leader, 12816—738—5yrs—305C—2x, former Class Leader, and out of FLORHAM P. CHERRY, 10402—539—Sr2—365C, due September 7, 1951 to FLORHAM POLLY'S PRINCE, he out of FLORHAM POLLY, 19509—1013—A, 15463—846—Jr2—365, Class Leader 5th place.

★ ★ ★

FROM WILLOWMERE FARM, Fairfax, Va.
Two bred heifers. One out of WILLOWMERE SOULFUL, 14903—713—8yrsC; the other one out of WILLOWMERE PROPHETESS, 15305—813—6yrs. Both are Vaccinated. WHERE CAN YOU FIND BETTER THINGS?

FROM WYNO FARMS, Muncy, Pa.
WYNO ROSETTA'S CHYME, in sale.
On test, 11046—551—Jr2 in 354 days.

By COLDSPRING'S HARDWICK'S ATOMIC and out of COLDSPRING'S BEAUTY'S ROSETTA, 11859—606—Jr2—365. GP '47-D '49.

ALSO FROM WYNO FARMS
The bull, WYNO SAINT'S LEW, born May 21, 1950. By WYNO BEAU'S SAINT (Coldspring's Hardwick's Beau—Langwater Angelic, 11657—589—E, 17269—821—6yrsC. VG '47 Excellent '49. Sold for $5,500. Out of RIVEREDGE FRANCOIS' LOUISE, 12382—686—G, 16202—836—11yrs—365C, Good Plus '47-D '49.

The consignments selected from New York, New Jersey, Delaware, Maryland, Virginia, Ohio, and Pennsylvania will maintain the splendid reputation established by the Royal Guernsey Sale.

SALE HEADQUARTERS—BRUNSWICK HOTEL, Lancaster, Pa. MAKE YOUR RESERVATIONS EARLY!

SALE MANAGED BY: FOR CATALOGS WRITE:

PENNSYLVANIA GUERNSEY BREEDERS' ASSOCIATION

Telephone 4-4062
P. O. BOX 491 WM. H. JUZI, Field Secretary **HARRISBURG, PA.**

TENNESSEE STATE SALE

MONDAY, APRIL 16, 1951

HERMITAGE VIEW FARM, HERMITAGE, TENN.

MR. AND MRS. L. C. LANGFORD, Owners — M. L. PERRY, Manager

Farm located 14 miles East of Nashville, just off Highway 7 on Sandersville Road

80 HEAD — 35 COWS · 22 BRED HEIFERS · 23 OPEN HEIFERS

Practically the entire offering is Calfhood Vaccinated.

The following sires are represented with ten or more daughters.

SKY BROOK BRILL LADDIE
Sire of 12 daughters in the sale and service sire to 8.
"Brill Laddie" has several daughters on test making very good records.
3 A. R. daughters
Hermitage View Nora
12441—594—Jr2—365
Hermitage View Victora
12505—626—Jr2—365C
Hermitage View Laddie's Serene (VG '49)
9853—525—Jr2—365

QUAIL ROOST KING BRILLIANT
23 A. R. daughters, 6 P. R. sons
Sire of:
Fanning Field's Julia
11654—577—GG
15282—796—EE

GAY LADDIE'S DOT
12288—612—GG
14312—671—Sr4—365C

QUAIL ROOST MAXIM KING
46 A. R. daughters, 53 P. R. sons

QUAIL ROOST MAXIM'S GEM
11232—611—G
12767—646—AA

MOBJACK LADDIE
40 A. R. daughters, 11 P. R. sons

KLONDIKE KINDNESS
11045—506—G
13011—599—DD

CESOR MERCURY'S MONARCH
Sire of 12 daughters in the sale, and bred to 5 head.

CESOR NOBLE'S MERCURY
25 A. R. daughters, 7 P. R. sons

CESOR PENWYN'S LA NOCE
12196—603—FF

BOURNEDALE NOBLE
27 A. R. daughters, 18 P. R. sons

BOURNEDALE SURPRISE 2d
9714—527—G

CESOR MAXINE'S PENWYN
49 A. R. daughters, 15 P. R. sons

BOURNEDALE LA NOCE
16085—728—C

STERLINGOLD PLAYMATE
10 daughters in sale
8 A. R. daughters include:
Lynbeth's Playmate Birdie (VG '50)
9875—625—Jr2—365C
Lynbeth Playmate's Hope (A '50)
10966—507—Jr2—365C
Lynbeth's Playmate Julietta
9005—494—Jr2—365C
Lynbeth Playmate's Valruth (A '50)
9289—497—Sr2—365C

STERLINGOLD PREMIER
32 A. R. daughters
Doing a sensational job at Leeside.

FLYING HORSE SELECT PRIMROSE
(see below)

RIEGELDALE MELBA'S EMORY
131 A. R. daughters, 50 P. R. sons.

RIEGELDALE MAJESTY'S BUTTERCUP
10000—570—GG
*15272—907—EE, VG '47
3 A. R. daughters

ALFALFA FARM SELECT
21 A. R. daughters, 9 P. R. sons

ALFALFA FARM PRIMROSE (E '48)
12058—765—E
*17564—1083—BB
1 A. R. daughter

IN SALE

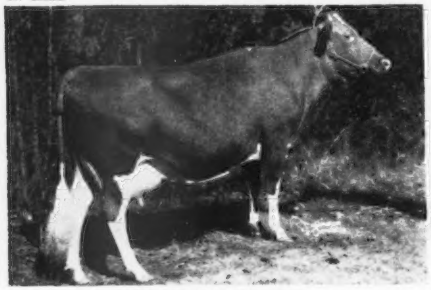

LYNBETH GRACE, VG '50
13439—649—Sr2—365
19013—945—Sr3—365, Class Leader 4th place
Dropped March 18, 1944
Calved:
February 12, 1948, Heifer
May 23, 1949, Bull
November 11, 1950, Heifer
Will be bred before sale.
Sire: Riegeldale Illustrious Benjamin
Dam: Hazelwood's Grace, 9183—429—FF
"Grace" is also represented in the sale by 9 granddaughters sired by her son, Lynbeth Playmate Squire.

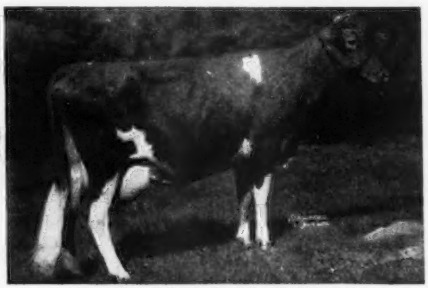

FLYING HORSE SELECT PRIMROSE
12816—815—GG, former Class Leader
*11479—712—Sr3—305C—2x
12816—738—AAA, former Class Leader
VG '47 '48
Sold for $5,500.
Dam of:
Sterlingold Prudence, VG '47 '48
12608—660—Jr2—365C
*14248—715—Jr4—305C—3x
17882—913—5yrs—365
Sold for $5,800. She dam of Sterlingold Mandy, 16179—807—Jr2.
Sold for $7,100.

FOR CATALOGS WRITE

THE LOUIS McL. MERRYMAN & SONS, INC. — Sparks, Maryland

LushAcres Boswell's Man-O-War

Goes To Oakhurst Farms

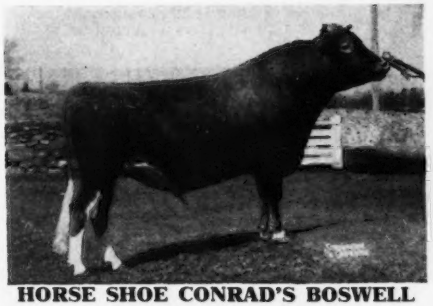

HORSE SHOE CONRAD'S BOSWELL
Full brother to "Lillian"

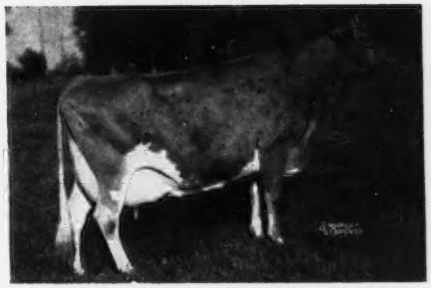

HORSE SHOE CONRAD'S LILLIAN
17793—933—Sr4

Mr. John W. Harms of Oakhurst Farms, Savannah, Georgia, has over 100 daughters and double granddaughters of Pine Manor King's Valor. He has been looking for a young bull to breed to them and finally traveled over 1,000 miles to LushAcres in order to get a son of our herd sire, Horse Shoe Conrad's Boswell, full brother to "Lillian." He selected LushAcres Boswell's Man-O-War, a Boswell son out of a Green Meads Proud Secret daughter, Aldrich Farm Sailorette, 12165—707—Jr2C, a half-sister to the former National Record cow, Secret's Caress. (We have two full sisters to this former National Record cow and eight half-sisters in our herd). Another "Secret" daughter, Secret's Nosegay, is the dam of Conrad's Lady Grace. Conrad's Lady Grace, $10,000 (also a half-sister to our "Boswell" bull), won the 1950 Toronto Grand Championship. Two other half-sisters to "Boswell" won the first prize Produce of Dam at the 1949 National Guernsey Show. We believe this concentration of fine blood lines in LushAcres Boswell's Man-O-War, crossed on to Pine Manor King's Valor's daughters and double granddaughters at Oakhurst Farms, will result in some really wonderful offspring.

LushAcres

DAIRY FARM

(formerly Aldrich Farm)

REHOBOTH, MASS.—Near Providence, R. I.

Fully Accredited for T. B. and Bang's Mass. No. 114, R. I. No. 16

HENRY HERBENER
Owner

A. C. BROWNING
Sales Manager

ROBERT J. WOOD
Herd Manager

BISCOE FARM COMPLETE DISPERSAL

Middlebury, Conn. — 10:30 A. M., Monday, April 23, 1951

112 HEAD — 5 Bulls - 52 Cows - 21 Bred Heifers - 34 Open Heifers

Property of Est. H. B. Tuttle — K. G. Clarke, Herd Supt.

T. B. Accredited 201183—Bang's Free C7—Entirely Calfhood Vaccinated

Selling in this dispersal is Biscoe Designer, now six years old, whose first 12 daughters increased 812 lbs. milk and 32 lbs. of fat over their dams. The type of his daughters is exceptional. Pictured are six.

Lot 63—BISCOE LUCY LENFESTEY
12322—599—Jr3—HIR (610)
Dropped September 2, 1946
Dam of 1 daughter in sale.
Dam: Heartsease's Lucile Lenfestey
10060—513—Jr2—305C (2x)

Lot 36—BISCOE LASTA LENFESTEY
9599—460—Sr2—HIR (610)
Dropped April 4, 1947
Dam: Biscoe Lassette Lenfestey
9528—441—Jr3—305C (2x)
2 daughters in sale.

Lot 72—BISCOE LOTUS LENFESTEY
8591—408—Sr2—HIR (576)
Dropped January 20, 1947
Dam of 2 daughters in sale.
Dam: Heartsease's Lola Lenfestey
11466—509—5yrs—305 (2x)
2 daughters in sale.

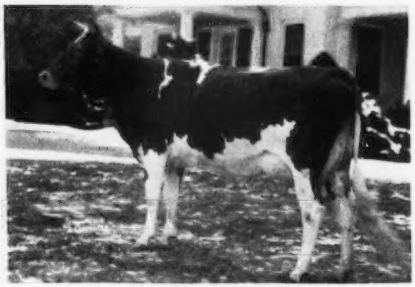

Lot 70—BISCOE LEMA LENFESTEY
7802—377—Jr2—HIR (2x)
Dropped October 28, 1947
1 daughter in sale.
Dam: C. Lela Lenfestey
12048—554—Jr4—305 (722)

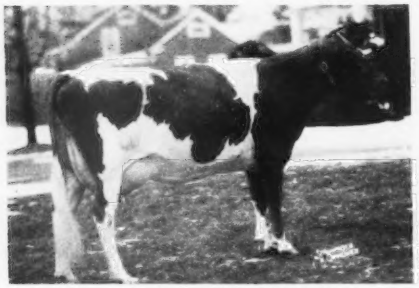

Lot 97—BISCOE LOVELY LENFESTEY
On test with 4456—223—Sr3—HIR in 131 days.
Dropped January 22, 1947
Dam: Biscoe Claudia
8194—472—FFF

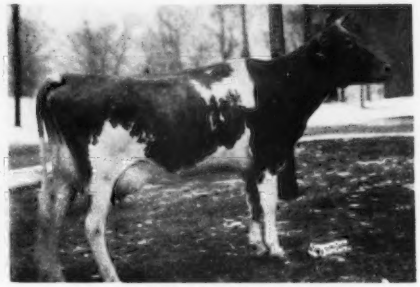

Lot 52—BISCOE MONICA LENFESTEY
7053—402—Sr2—HIR (610)
Dropped April 1, 1947
Dam: Biscoe Marilyn Lenfestey
7982—427—Jr3—805C (2x). 2 daughters in sale.

BULLS THAT SIRE DAUGHTERS OF THIS CALIBER ARE SELDOM OFFERED — For Catalogs write

The Louis McL. Merryman & Sons, Inc. - Sparks, Maryland

Another Top Bull Calf . . . Out Of Our BRIGHT SUNSHINE Family

DON'T MISS THIS ONE

LOCUST GROVE I. ALEC

Born: May 8, 1950

HIS SIRE
FAIRLAWN H. INVINCIBLE
Sr. & Gr. Champion, N. J. Guernsey Breeders' Show, 1948. Sire of 1st Prize Jr. Get of Sire, N. J. Show, 1949.
3 A. R. daughters
Locust Grove I. Irene
12403—568—Jr2
Locust Grove I. Lady
12087—603—Jr2
Locust Grove I. Betsy
14986—646—Jr2

GREEN MEADOW HORNET
27 P. R. sons, 60 A. R. daughters
5 over 800, 11 over 700, 25 over 600 lbs.
Fairlawn H. Erma (E '47 '48 '49)
16806—875—B—1095
17333—895—7yrs—365—1095
Fairlawn Hornet's Actorine (VG '47-E '48 '49)
11962—638—GG—1095
15483—785—5yrs—365—1095
Fairlawn Carnation
17221—844—AA

PHILLIPS PEERLESS GIRL
10969—555—GG—1095
14160—749—E—1095
15539—790—A—1094
1 P. R. son, 3 A. R. daughters
Fairlawn L. Girlie
15085—676—5yrs—365C—1095
Fairlawn H. Hope
14043—658—5yrs—365—1095

GREEN MEADOW CORONATION KING
20 P. R. sons, 27 A. R. daughters
2 over 900, 6 over 800, 12 over 700, 22 over 600 lbs.
Green Meadow Lustre
13107—733—G
*16371—978—Sr3—365—1095

GREEN MEADOW HOPEFUL
10252—591—G—1094
11438—631—A—1095
2 P. R. sons, 2 A. R. daughters
Ladderlook Hopeful
15168—619—AA—1095
16808—718—A—1085

GREEN MEADOW PEERLESS
28 P. R. sons, 65 A. R. daughters
1 over 1000, 3 over 900, 23 over 700, 36 over 600 lbs.
Fairlawn Peerless Dainty (E '47 '48)
13685—662—5yrs—305C—915
16656—814—7yrs—365—1083

PHILLIPS MAID
15655—736—A—1095
4 A. R. daughters
Phillips Peerless Maid
18487—800—C—1092

HIS DAM
YEOMAN'S C. SUNSHINE
15385—743—Jr4—365C—1095
16749—798—5yrs—365
Now on test again.

YEOMAN'S CAPITOLA
14 A. R. daughters
1 over 800, 3 over 700, 4 over 600 lbs.
Yeoman's C. Agnes (VG '47)
16636—800—Sr4—365—1095

BLOSSOM'S BRIGHT SUNSHINE
13518—604—G—1092
16437—714—Jr4—365C—1092
19125—887—5yrs—365—1095
2 A. R. daughters

This bull calf is out of one of our best female lines. We urge you to write today for price on "I. ALEC."

Maternal Granddam

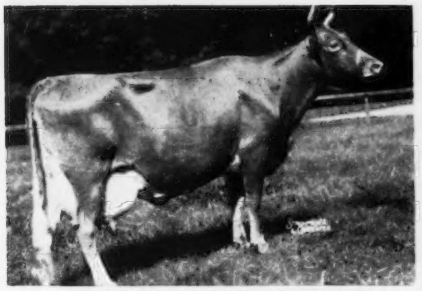

BLOSSOM'S BRIGHT SUNSHINE
13518—604—Jr2
16437—714—Jr4C
19125—887—5yrs
2 A. R. daughters

Maternal Great Granddam

COUNT'S SUNSHINE
14230—638—Jr2
17348—873—Sr3C
2 A. R. daughters

ABBOTTS DAIRIES, INC.
JOSEPH P. BROADHURST
Manager

LOCUST GROVE DAIRIES

W E S T V I L L E -:- N E W J E R S E Y

1904 ..... Fritzlyn Farms 1951

Presenting 4 Daughters Of . . .

ANTIETAM GYPSY KING, A. R.

47 A. R. daughters

1 over 800, 2 over 700, 12 over 600 lbs. fat.

A double grandson of Langwater Countryman, A. R.

Typical "KING" Daughters

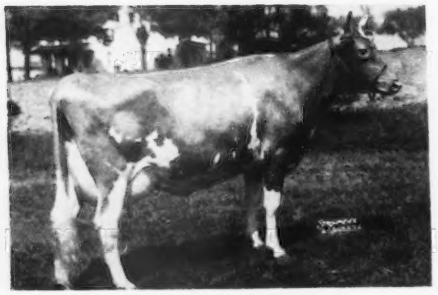

FRITZLYN KING'S JEANETTE
13750—610—Jr2—365
19384—857—Jr4—365
On retest has in 86 days 6383—300.
Classified Excellent '50

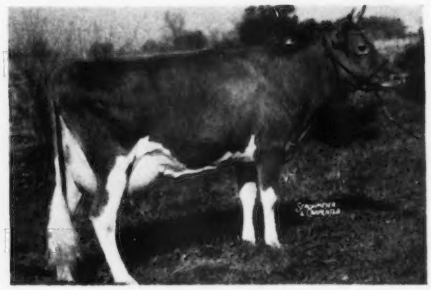

FRITZLYN KING'S DOLLY
13733—670—Jr2—365C
Classified Very Good '50

FRITZLYN GYPSY KING'S JEANETTE
13945—601—Jr2—365C
On retest milked up to 81 lbs. per day.

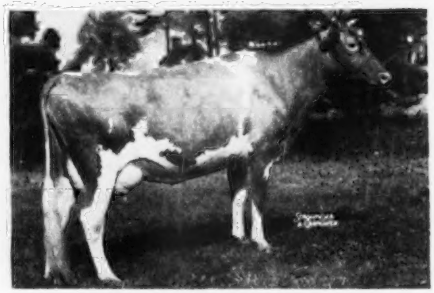

FRITZLYN KING'S VAL ROSEATE
9072—428—Jr2—365
13969—668—Jr4—365C

OFFERING — Two "KING" sons out of dams. with 600 and 653 lbs. (See our advertisement in the February 7, 1951 Journal, page 382.)

This pair of bull calves is backed up by generations of proved production inheritance.

Write for prices and full production pedigrees today.

FRITZLYN FARMS **Pipersville, Pennsylvania**

WM. F. FRETZ, Prop. *Federal Accredited 43770 .·. Bang's Free Certificate 485* G. E. LeWORTHY, Manager

Better Than Ever This Year! — April 23, 1951

IDAHO STATE INVITATIONAL SALE

At The State Fairgrounds, Boise, Idaho

41 HEAD . . . 26 COWS . . . 15 HEIFERS . . . 38 VACCINATED

IT PAYS TO BUY IDAHO SELECTED GUERNSEYS

Selected At Random Are A Few Of The Consignments That Sold Through Previous Sales:

1. **BELLE OF ALDAHOME** sold as a 2-year-old for $1,075. She and her family resold for over $4,500 6 years later.
2. **HIGH LINE FAITH** sold in 1944 for $300. Classified VG in 1947 and GP '48. She made 2 STATE CHAMPION RECORDS AND 1 CLASS LEADER RECORD. In 4 lactations she made 49,335 lbs. milk, 2,377 lbs. fat, all 10 mos.—2x records, including 14080—715—Jr4—305C—610.
3. **CLAUDESTA EVELINE** sold for $400 in 1946. 2nd prize 3-year-old at the N. G. S., 1949.
4. **TOPONIS MARVEL'S AMETHYST** sold for $650 in 1945. Classified VG in 1947, 1948. Her daughter sold for $1,200 in the 1950 sale, and she has three other daughters and a son at home.
5. **GOLDENDALE BECKY LU** sold for $1,000 in 1947. Her daughter was 4th Sr. Yearling in 1949, N. G. S.
6. **IVAN'S PRICILLA** sold in 1949 for $825. Classified VG '49, Excellent in 1950.
7. **ACE'S FLORENCE** sold in 1950 for $1,400. Classified Excellent later that same year.
8. **LEORA L. OF PRESTDALE** sold in 1945 for $1,100. Classified VG '47. She made THREE STATE CHAMPION RECORDS INCLUDING 11472—696—6yrs—305C—610.
9. **MARYMOOR NORMINE** sold in 1945 for $1,500. SHE CLASSIFIED EXCELLENT FOUR TIMES, AND HAS AN EXCELLENT DAUGHTER, as well as 2 other daughters, and 3 sons.
10. **A HERD PURCHASED** exclusively at the IDAHO STATE SALE has averaged over 500 lbs. butterfat, D.H.I.A., for SEVERAL YEARS.
11. **ANOTHER HERD PURCHASED** in the sales has averaged over 450 lbs. butterfat.

We can truthfully say we have the best cattle ever selected for the 1951 IDAHO INVITATIONAL SALE through the SPLENDID COOPERATION OF THE BREEDERS IN IDAHO, WASHINGTON, OREGON AND UTAH.

IDAHO SALE CATTLE MAKE GOOD BECAUSE THEY ARE SELECTED TO DO SO

FOR CATALOGS WRITE

IDAHO GUERNSEY BREEDERS' ASSOCIATION

ROBERT S. DAVIS, Sale Mgr.
Kuna, Idaho

HAROLD A. STEELE, Secretary
Gooding, Idaho

P. S. How many consignment sales sell as many superior quality foundation Guernseys as the IDAHO SALE?
IT PAYS TO BUY WESTERN-BRED GUERNSEYS!

Watch March 21 advertisement for more details on this year's consignments.

GREEN MEADS FARM

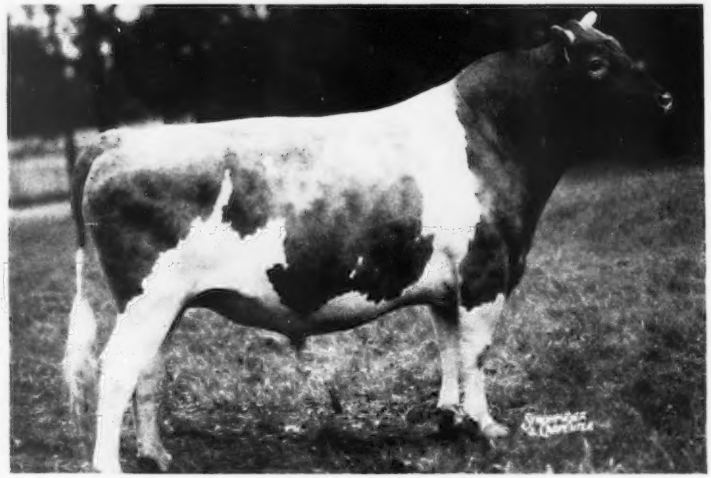

LANGWATER VINDICATOR

16 A. R. daughters made 19 records, all in Junior classes, which average 13600—637.

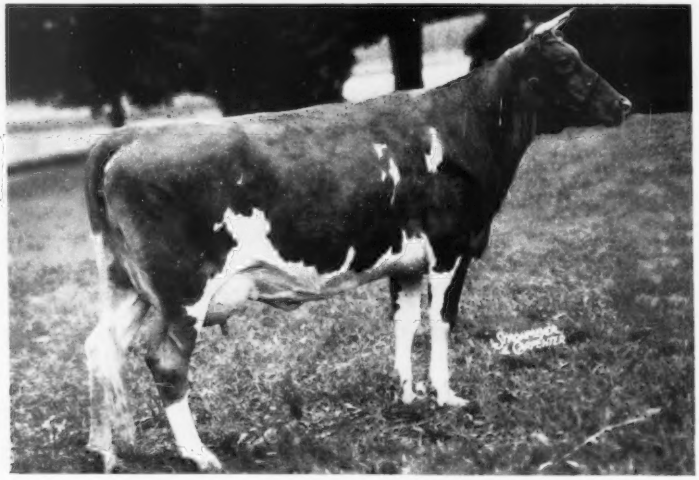

GREEN MEADS DAME WILDFLOWER

12978—717—Sr2—365

RICHMOND, MASSACHUSETTS

DARWIN S. MORSE, Owner — WM. COCHRAN, Manager

GREEN MEADS FARM

GREEN MEADS DAME WILDFLOWER has just completed her first record. She is a great granddaughter of GREEN MEADOW WISTARIA, that founded a family at Green Meads. The thirteen female progeny of GREEN MEADOW WISTARIA that were tested at Green Meads Farm made fifteen records which average 13688 lbs. milk and 667 lbs. fat. Ten of these were first-calf records—one in C; three in B or BB, and one at 9 years. We consider "DAME WILDFLOWER" a valuable addition to the Wistaria family, and a worthy representative of her sire, LANGWATER VINDICATOR.

GREEN MEADS DAME WILDFLOWER

12978—717—Sr2—365—1095

SIRE:
Langwater Vindicator
16 A. R. daughters
19 records average
13600—637 at an average of 3 years.

Langwater Valencian
46 A. R. daughters
33 P. R. sons
3 over 800, 11 over 700, 28 over 600.

Langwater Grandee
24 A. R. daughters
27 P. R. sons
1 over 800, 4 over 700, 9 over 600.

Langwater Valencia
13623—763—E
17508—952—A
1 A. R. daughter
3 P. R. sons

Langwater Cora
15653—710—D
2 A. R. daughters
4 P. R. sons
Langwater Coral
14239—644—D
18019—853—A

Langwater Pharaoh
50 A. R. daughters
54 P. R. sons

Langwater Coronet
12811—679—D
4 A. R. daughters

Langwater County Squire
89 A. R. daughters
52 P. R. sons

Langwater Countryman
46 A. R. daughters
39 P. R. sons

Langwater Blanche 2d
13932—651—G
4 A. R. daughters
7 P. R. sons

DAM:
Green Meads Lady Wilda
12086—661—FF
2 A. R. daughters
2 P. R. sons

Green Meads Queen Winona
13981—700—GG
2 A. R. daughters
4 P. R. sons

Langwater King of the Meads
108 A. R. daughters
82 P. R. sons

Green Meadow Wistaria
10722—600—G
15963—807—A
6 A. R. daughters
5 A. R. sons

RICHMOND, MASSACHUSETTS

DARWIN S. MORSE, Owner — WM. COCHRAN, Manager

WISCONSIN GUERNSEYS

A Son of "Perfect Lady"

Sterlingold Matchless

Born June 28, 1948

Owned jointly with C. E. SHERIDAN, Luxerin Farm, Fond du Lac, Wisconsin.

HIS DAM

FOREMOST PERFECT LADY

13192—721—G, 17581—864—AA, 15244—758—AAA. Former Class Leader. Sold for $10,000, Sterling Farms, Inc., Dispersal.

SIRE: **FAIRLAWN MEMOIR'S PERFORMER, A. R.** 16 progeny sold in the Sterling Farms, Inc., Dispersal for $117,900 or an average of $7,368 per head.

A maternal half-sister to "Matchless" sold for $10,000 in the same sale, a full sister brought $3,000, another half-sister sold for $4,700.

"Matchless" sons for sale—Write Today.

VANITY FARM

ARTHUR J. CHAPIN **Brandon, Wisconsin**

"SALLY" The Head of a Top Family

MOON'S LAD'S SALLY

6822—344—Sr2—305C

"SALLY" is a daughter of MOON'S BLAISE LAD, A. R., our former herd sire.

Four daughters in the herd.

All by Rock Creek Combination, A. R. (Rock Creek Reaper, A. R.—Rock Creek Frenchie, 12942—619—D).

Moon's Combination Marie
5052—228—Jr3—305—2x—181 days

Moon's Combination Lilly
8056—391—Jr2—305C—2x

Moon's Combination Astor
7936—385—Jr2—305C—2x

Moon's Combination Lesta

Bull calves available from time to time.

Write for prices.

MOON FARM DAIRY

Rt. 4-Oshkosh, Wis. N. J. MOON, JR.

METOMEN GUERNSEY FARM

"Levity Heir's" Half-Sisters Classified

1 EXCELLENT, 3 VERY GOOD, 1 ACCEPTABLE, all in the Lookout Valley herd.

LOOKOUT VALLEY LEVITY HEIR

Born December 22, 1948

Sire: **Curtiss Candy Levity Hero**, sold for $5,000. Jr. and Gr. Ch., Waukesha Dairy Show, 1946, Jr. and Gr. Ch., Ind., 1946, Jr. Ch., Waterloo, 1946, Jr. Ch., Ill., Wis., and Iowa, 1946.

His Excellent Half-Sister

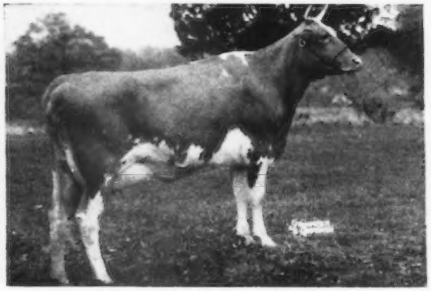

GLACIAL MEADS LEVITY BEAUTY

Classified Excellent, 1950. Sr. and Gr. Ch., 1st prize 2-year-old. Best Uddered Cow, Waukesha Dairy Show, 1950.

Dam: **Baron's Heritage Heiress**, 11784—627—Sr2—365—3x, 15033—770—Sr4—365C. 1st 4 Years and Best Uddered Cow, Waukesha Dairy Show, 1949.

"Levity Heir" sons for sale out of High Producing Cows.

We want to congratulate Lookout Valley Farm for their recent classification. We are especially proud to own a son of Baron's Heritage Heiress that was classified VG '47-E '50 and was also Grand Champion Female, Wisconsin Class, 1950 State Fair.

WRITE US TODAY

T. B. AND BANG'S CERTIFIED

CLARENCE SEEHAVER **Ripon, Wisconsin**

A Grandson of "Hero" . . .

Boulder Bridge Honorable

Born July 29, 1944

His daughters are now on test and milking real well.

Sire: **Green Meads King Don, A. R.,** a son of Green Meads Levity King, A. R. ($15,000) out of Green Meads Queen Dawn, 14648—744—GG.

His Dam

BOULDER BRIDGE QUAKERESS

12066—632—GG

A daughter of Valleywood Valiant Hero, A. R., Gr. Ch., Wis., Minn., Waterloo, National Dairy Show, 1940.

"Quakeress" is out of Queen's Honey of Smithdale, 12334—758—AA.

We have a few "Honorable" sons for sale out of some of our best A. R. cows.

WRITE FOR PRICES

Gordondale Farm

T. B. ACCREDITED — BANG'S FREE

L. E. GORDON, Owner **Nelsonville, Wis.**

KANSAS GUERNSEYS

Two Grandsons of KING Have Seen Service In Our Herd

This Cross Is Doing The Job For Us —

KING OF FRENCH CREEK

Sire: Meadow Lodge King's Baron, A. R.
Sire of State Champions.

Dam: Sunbright Golden Dot
10881—484—EHI
A daughter of Meadow Lodge Rex's Western King, A. R.

His Daughters — Being bred to:
MEADOW LODGE KING JULIAN

A grandson of Langwater King of the Meads, A. R., out of an A. R. daughter of Bournedale Rex, A. R.

Bull calves, backed by this proved, popular breeding, **are now for sale.**

WM. H. ODGERS **Rt. 3, Salina, Kansas**

VANSDALE

Home of State Champions

1950 WAS NO EXCEPTION

VANSDALE HERCULES' CHARM
9141—475—5yrs—305C—2x

Charm also holds the State Champion record—9650—497—Jr3—305C—2x and at one time she was State Champion with 9666—546—Jr2—365C—2x.

Two Other Former State Champions
VANSDALE CRUSADER'S SCARLET
10340—569—5yrs—305C—2x

VANSDALE H. STARDUST
9739—487—Jr3—305C—2x

Add this production inheritance to your herd.

BUY A VANSDALE - BRED BULL OUT OF COWS LIKE THESE AND SIRED BY OUR POPULARLY-BRED SKYLINE SIRES.

VANSDALE FARM — Sabetha, Kansas

T. B. ACCREDITED . . . NEGATIVE VACCINATED HERD
KEITH W. VAN HORN, Owner

THIRTY-SEVENTH SPECIAL GUERNSEY SALE

THURSDAY, MARCH 22, 1951 — 11:00 A. M. — 75 HEAD — Plus Some Good Grades

At the Association's Sales Pavilion, 6 miles east of Lancaster on Route 30.

THE SALE WILL FEATURE TWO DISPERSALS!

Entire Herd of G. W. HACK & SON, Berwick, Pa. — 26 HEAD—13 Cows, 4 Bred Heifers and 8 Open Heifers.

ALL VACCINATED

D.H.I.A. AVERAGE, 1948, 426 lbs. fat; 1949, 456 lbs. fat; 1950, 500 lbs. fat. ONE OF THE TOP SMALL HERDS IN THE STATE.

GREAT ELM PERDICTION is sire of 8 head and service sire of 4 head. He is by GROTON HOUSE CAESAR'S POLINIUS, 27 A. R. daughters, and out of GREAT ELM ELLEN, 10815—613—GG, 12947—683—6yrs—305C—3x, 12405—707—EE, *16272—962—B, 3 A. R. daughters, all over 600 lbs. fat as 2-year-olds.

Nine daughters in sale by COLDSPRING'S B. R. JESTER (COLDSPRING'S BEAUTY'S ROMULUS—COLDSPRING'S HARDWICK'S JANICE, 13347—708—EE).

IN SALE, The Bull, BRIGHTON FARMS VIKING, born April 11, 1949, by COLDSPRING'S DIMPLE'S HARDWICK and out of BRANDYWINE MANOR VERNA, 12157—523—GG, 17333—692—7yrs—305C—3x, 18835—796—9yrs—305C—3x.

And the Entire Milking Herd of C. F. GARDNER & SONS, Slippery Rock, Pa.

17 COWS **3 BRED HEIFERS**

5 Cows Just Fresh, 4 Due in March, 11 Summer and Fall Fresheners

This herd is of very pleasing type—good shaped, well-attached udders. All but 2 are young cows with a long life ahead of them. Records range from 307 lbs. on a 2-year-old to 599 lbs. on mature cows. Most of these cows are by top sires used in the Western Penna. Artificial Breeding Co-op. All are bred to same group of sires, except cows just fresh.

FROM ADDITIONAL CONSIGNORS quite a number of attractive bred and open heifers and the following bulls —

COSKERY'S GRANDTEST, born September 20, 1949, consigned by Eugene C. Coskery, Jr., Emmaus, Pa. He is by VALLEYWOOD VICTOR, a son of VALLEYWOOD VALIANT HERO, and out of COSKERY'S BLESSING, 8627—496—Sr2—305C—610, 9254—525—Sr3—305C—610, 9992—574—Sr4—305—610. This cow has never in her life—not even for one individual test—tested under 5%. Has tested as high as 6.37%.

PLEASANTVIEW RAIDER TOM, born January 26, 1950, consigned by Thomas Rider, Catawissa, Pa. He is by COLDSPRING'S ROYAL RAIDER, a son of COLDSPRING'S HARDWICK'S ROYAL, and out of PLEASANTVIEW LOU MAY, on test 8536—409—Jr2 in 231 days; her dam made 11165—612—Jr4C.

LAUXMONT JOLLY ROGER, born August 14, 1950, consigned by Lauxmont Farms, Wrightsville, Pa. He is by CORONATION OMAR and out of a dam with 800 lbs. fat as a 6-year-old, maternal sister to three cows that made 1003, 893, 786 (all mature).
THERE IS PRODUCTION IN BACK OF THIS ONE!

SALE MANAGED BY: FOR CATALOGS WRITE:

PENNSYLVANIA GUERNSEY BREEDERS' ASSOCIATION

P. O. BOX 491 WM. H. JUZI, Field Secretary **HARRISBURG, PA.**

Sanfadair Farm

HOME OF HIGH PRODUCING REGISTERED GUERNSEY CATTLE

Maintaining a Herd of 200 Head. Herd on Advanced Registry Test.

Typical Matrons In Our Herd —

Matrons worthy of being the dam of your next herd sire.

A STATE CHAMPION

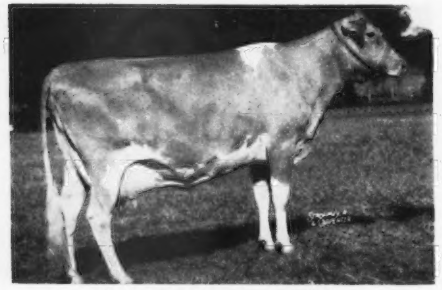

NANCY JANE OF AITKIN
12080—631—Sr4—305C—3x
Minn. State Champion
12898—683—5yrs—365—2x
GP '48

HIWORTH PREMIER'S LUCREST
16140—728—Jr4—365
VG '48

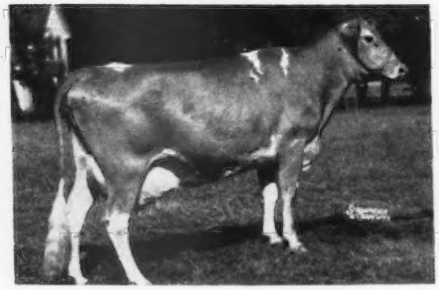

JOY'S ROXY OF METOMEN
11515—549—Jr3—305C
13218—702—Jr4—365C
GP '48

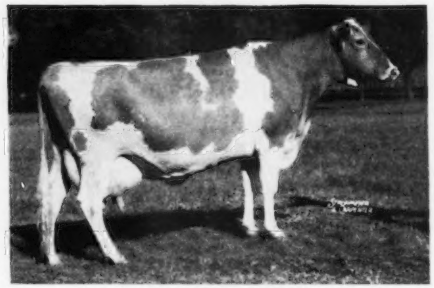

SYLVANA JOY
16062—701—5yrs—365
VG '48

We can offer a choice selection of bull calves out of top cows like those above. Bull calves by sires strong in proved Langwater breeding.

SEND FOR PRICES AND PEDIGREES.

SANITARY FARM DAIRIES, Owners

E. G. RIEDEL, Pres. Farm is located at WHITE BEAR LAKE, Highway 96, ST. PAUL 10, MINNESOTA

LAKE DELAWARE FARM

DELHI, NEW YORK

Naturally We're Proud —

Traces To The Coronet Family —

Class Leader Inheritance Close-up —

Top Of The New England Fall Sale, 1949 —

All of this is found in our Junior Herd Sire

CHARLESCOTE CRUSADER

Born March 4, 1949
7 nearest dams average 14790—790

Sire: **LANGWATER PETERSON**
A son of the noted production sire, Langwater Peter, A. R., and out of Langwater Corona, 15066—749—A, from the Coronet family.

◀Dam: **LANGVALLEY ROYAL NAOMI**
12516—756—Jr2—365C
13276—816—Jr3—365C
A daughter of Caumsett King Royal, A. R., out of Foremost Nanita, 16131—857—Jr2—365, Class Leader 3rd place.

"CRUSADER" calves are beginning to arrive. We have two daughters, and five cows are due to calve to his service in February.

RESERVE A SON TODAY

PETER G. GERRY, Owner — T. B. AND BANG'S ACCREDITED — E. RAY MARTIN, Farm Manager

---

COUNTRY FLOWER and LABELLE CLOSE-UP

LANGWATER MILESTONE

See Sept. 1, 1950, Journal

His Dam

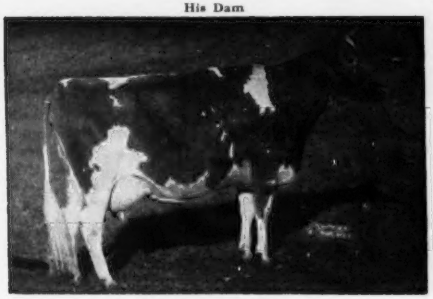

FOREMOST LABELLE
14554—657—GG, 17716—801—AA
VG at 13 years of age. Sold for $4,400, Foremost Sale, 1937.

MILESTONE is a maternal brother to:
Langwater Caroline ($10,000)
15854—662—5yrs. E '47-VG '49.
Labelle of Langwater
14400—672—AA
Langwater Maiden
14603—697—5yrs
Langwater May Royal, A. R.
Langwater Freeman, A. R.
Langwater Ace, $10,200

FEDERAL ACCREDITED — BANG'S VACCINATED

EASTLEIGH FARMS

Framingham Center, Mass.

ONE OF OUR GOOD COWS —

OAK LAWN MABLE

Grand Champion Female, Dadeville District Show, 1948, Montgomery District Show, 1948, Alabama State Fair, 1949; Reserve Champion, Alabama State Fair, 1948, Demopolis District Show, 1948 and 1949.

On Test 8119—380—7yrs—365—2x—190 days
We have one of her daughters in our herd.

OFFERING: Bull calves out of cows like **"MABLE"** by one of our popular-bred sires.

PLAN TO VISIT US IN 1951
We can show you a fine herd of high producing cows.

KENT'S GUERNSEY FARM

R. W. KENT & SON, Owners — **Silurla, Alabama**

NORTH FARM

NO "IFS", "ANDS", AND "BUTS" ABOUT THIS ONE
A GREAT PROVED SIRE

Riegeldale Emory's Conrad

SIRE:
Riegeldale Melba's Emory
131 A. R. daughters

DAM:
Douglaston Charlotte
15429—748—A

44 A. R. Daughters

SUCH AS THESE THAT

PRODUCE and **SHOW** and **SELL**

HORSE SHOE CONRAD'S LILLIAN
12396—625—Jr2C
15899—783—Sr3
17793—933—Sr4

CONRAD'S LADY GRACE
15086—725—Jr3
Classified Excellent '51
Grand Champion, Canada Winter Fair, 1950.

NORTHERN CONRAD'S MELLISA
13157—670—Jr2C
Classified VG '51
Sold for $7,000.

Quite possibly, in fact very probably, a bull of "Conrad" breeding would be helpful in your herd. We are offering sons and grandsons of "Conrad" out of some really good cows. Their prices are quite reasonable.

WE WELCOME INQUIRIES

T. B. Accredited **NORTH FARM** *Bang's Accredited*

BRISTOL, RHODE ISLAND

WILLIAM S. CHERRY, JR. R. M. KINROSS, Manager

FLYING HORSE ROYAL PIPER

A PROVED SIRE—A Sire of Production And Excellent Type

The Breed's Only Pair of EXCELLENT Twins

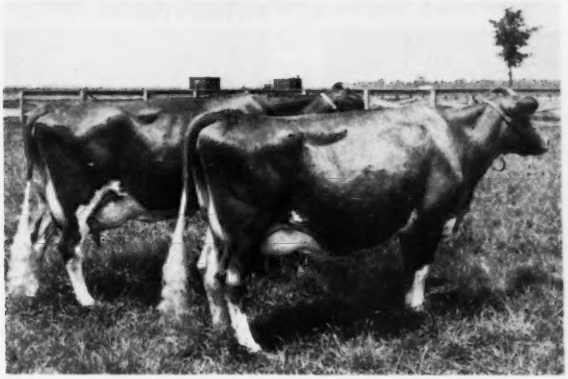

(LEFT TO RIGHT)

WALKER FARMS PIPER'S ULTILIGHT
9071—477—Sr4—305C—3x
D '49-**Excellent** '50

WALKER FARMS PIPER'S ULTISTAR
8730—530—Jr4—305—3x
VG '48-D '49-**Excellent** '50

Two More "Piper" Daughters Have Classified Excellent

WALKER FARMS PIPER'S MAY
VG '48-D '49-EXCELLENT '50

WALKER ROYAL BEAUTY
EXCELLENT '47-D '48

In our April 4, 1951 advertisement, we will give a story on the foundation and history of our farm. This will be followed by a series of advertisements on "Piper"—sire of 4 daughters that classified Excellent. We will show the "Piper" daughters production, we will picture several of his daughters and we will give a complete breakdown of the "Piper" daughters classification. Watch for this series of 4 advertisements on our farm history and the story of "Piper."

BULL BUYERS . . . We offer **WALKER FARMS PIPER CONFIDENT,** born September 6, 1950. A son of "Piper," out of Walker Farms Champion's Cheer, 11542—564—Sr2C, a daughter of St. James Champion's Champion, A. R.

GOLDEN GUERNSEY

WALKER FARMS

BREEDERS' REGISTERED GUERNSEYS

In the Heart of the Mississippi Delta two miles
STONEVILLE

Northwest Junction U.S. Highways 61 and 82
MISSISSIPPI

ALDERNEY-BROOKLAWN FARMS

He Blows His Own Horn— —

Flying Horse King's Trumpeter

1 A. R. son, 90 A. R. daughters
He's well on his way to a Century Sire.
His daughters are real pleasing — stop in and see them for yourself.

His Dam

CATAMOUNT MELODY
12360—751—Jr2C, 14047—848—5yrs
Excellent '48
2 A. R. sons, 2 A. R. daughters

His Dam's Full Sister

ALFALFA FARM FLUTE
13171—804—Jr2C, 17378—1058—Sr4C
Class Leader 2nd place

TWO MATERNAL SISTERS

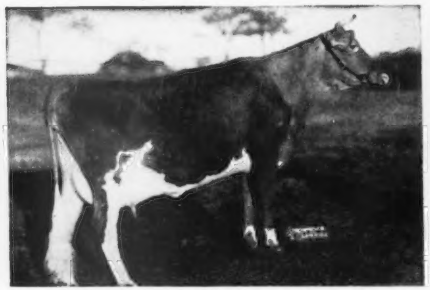

FLYING HORSE CLARA'S MELODY
11551—637—Jr2—305C—3x
Class Leader 5th place

FLYING HORSE ROYAL MELODY
13714—736—GG

KING'S TRUMPETER is by Dunwalke King's Glory, A. R., he out of Imp. La Fleur du Jardin's Rosebud (10660—619—AAA).

OFFERING—KING'S TRUMPETER sons and occasionally a few females.

FARM VISITS WELCOME

T. B. ACCREDITED 398931 VACCINATED

ALDERNEY-BROOKLAWN FARMS

MORRIS PLAINS, NEW JERSEY

J. L. MacDOUGALL, Superintendent

DR. SAM B. MCFARLAND, *Owner*
BANG'S CERTIFIED 1717-1

ROBIN ROOST FARMS

Guernsey Cattle — *Berkshire Hogs*

CLARK W. FREEZE, *Manager*
T. B. CERTIFIED

LEBANON, TENNESSEE

PERCENTAGE-WISE and OTHERWISE

Our Herd Compares With The Top

1950 CLASSIFICATION

1	EXCELLENT	2.63%
16	VERY GOOD	42.1%
14	DESIRABLE	36.8%
31	Above the Desirable Line	81.53%

WE ARE ON THE COMPLETE BREED PROGRAM

- **Official Testing**
- **Type Classification**
- **Participation In Local And State Activities**
- **Advertising and Promotion**

We are doing all we can to improve our herd. Let us help you improve your herd, too. We can offer choice bull calves backed by proved performance.

WRITE OR VISIT

YAKIMA VALLEY

WASHINGTON

ARTHUR S. FORD, Sunnyside
RAY N. WEST, Yakima
MISS LUCY SCUDDER, Yakima
R. H. BIDSTRUP, Zillah
A. WINTERS, Rt. 2, Wapato
E. M. RUSSELL, Wapato

PROFITABLE PRODUCTION

Here Are Recent Credits On Daughters Of CHICONA COLMAR

SCUDDER RANCH COLMAR'S JUNE	9161—529—Sr3—2x in 300 days
SCUDDER RANCH CAMEROR'S JEWEL	6433—268—Jr2—2x in 178 days
SCUDDER RANCH CAMERON'S KATINA	5685—279—Jr2—2x in 195 days
SCUDDER RANCH COLMAN'S JUDITH	5000—259—Sr4—2x in 145 days
SCUDDER RANCH C. PAMELA	1837—94—6yrs—2x in 45 days
SCUDDER RANCH CECILE VAN	8377—423—Jr3—2x in 295 days

THESE COWS ARE BEING BRED TO:

Scudder Ranch Guard

We have a number of his daughters fresh. They are milking between 30-34 lbs. per day as Jr. 2-year-olds. They are most promising.

2 A. R. daughters:

SCUDDER RANCH GUARD'S PEACE	9541—501—Jr2—365—2x
SCUDDER RANCH GUARD'S QUEEN	8214—451—Jr2—HIR—2x

Write Or Visit Us Soon.

SCUDDER RANCH DAIRY — P. O. Box 21 — YAKIMA, WASHINGTON

Please Address All Correspondence to LUCY R. SCUDDER

FEATURING OUR CONSIGNMENTS

FORSYTH COUNTY SALE
April 2, 1951—Winston-Salem, N. C.
Two outstanding open heifers

1. CLEAR SPRINGS' QUEEN MAID—Born January 24, 1950

"Queen Maid" is by Clear Springs' Primrose King, A. R. and out of Grand View Majesty's Bellona, 8200—491—Jr2—365C, 8422—509—Sr3—365C. She a daughter of Riegeldale Emory's Majesty, A. R. and out of Clear Springs' Val's Maid, 9624—575—Jr3—365C. There are no blanks in this pedigree and she will be ready to breed at sale time.

2. CLEAR SPRINGS' LANDMARK'S MARIE—Born August 25, 1950

"Marie" is by Quail Roost Landmark and out of Clear Springs' Majesty's Lila, 10620—503—Jr2—365C, 11311—592—Jr3—365. She a daughter of Riegeldale Emory's Majesty, A. R. and out of Sedgley A. Marie, 10196—516—G. "Landmark" is by Quail Roost Noble Maxim, A. R. and out of Quail Roost Lucky May Rose, 14898—831—Sr4. A full pedigree, and she is restricted to the 4-H Club part of the sale. A top prospect for a show calf.

PIEDMONT SALE
April 7, 1951—Greensboro, N. C.
Two good A. R. cows

1. CLEAR SPRINGS' MAXIM F. GWEN—Born March 4, 1941

An A. R. cow with 11031—508—E, by Maxim's Master Fred, A. R. and out of McMillan's Bonnie Girl, 13709—618—AA. She a daughter of Miller's Raymost Ben and out of Hazel's Nancy of East View. "Gwen" is due April 6, 1951, and will be ready to take home and help your milk supply.

2. CLEAR SPRINGS' MAXIM A. BESSY—Born September 18, 1946

A good, young A. R. cow with 8043—403—Jr2—365C, 9760—542—Jr3—365. She is a daughter of Clear Springs' Advancer, A. R. and out of Gippy Princess Bliss, 14356—724—A. She a daughter of Quail Roost Maxim's Prince, A. R. and out of Max's Gippy Bess. "Bessy" is due March 17, 1951, and will be sold open.

ORANGEBURG SALE
April 10, 1951—Orangeburg, S. C.
An outstanding bull calf and three good A. R. cows

1. CLEAR SPRINGS' ROYAL CHAMPION—Born March 18, 1950

Combines Maxim—Foremost blood lines through some of the breed's best individuals.

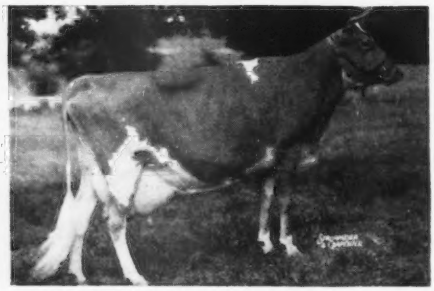

Sire: **Majesty's Rose's Royal**

22 daughters in the herd. 3 now on A. R. test. All will be tested as they freshen.

Dam: **Clear Springs' Majesty's Gem**

9679—567—Jr2 in 306 days

◀ Next Dam: **Hamilton County Anchor's Gem**

16808—825—6 yrs C

Sold for $4,500 in 1946

This bull is a double grandson of Riegeldale Emory's Majesty, A. R., and is an outstanding prospect for a herd sire.

2. RIEGELDALE EMORY'S CHARITY—Born February 15, 1940

An A. R. cow with 8775—514—G, 12852—757—6yrs—365C. She an own daughter of Riegeldale Melba's Emory, 131 A. R. daughters, and is out of Riegeldale King's Mae, 10553—583—A. "Charity" will be fresh and sold open.

3. PRINCESS CYNTHIA—Born November 6, 1939

Another good A. R. cow with 11193—580—GG, 12576—649—5yrs—365. She by Quail Roost Maxim's Prince, A. R. and out of Cynthia of Gwynllan Farm, 11154—525—D. "Cynthia" is bred to Clear Springs' Gold Valet. He by Clear Springs' Holli-Gold, A. R. and out of McDonald Farms Ioma, 10726—533—Sr4—305C—3x. She is due April 17, 1951, and is a good foundation cow.

4. CLEAR SPRINGS' A. SUE—Born January 22, 1943

She is by Clear Springs' Advancer, A. R. and out of Irvindale Gay Susie, 13751—613—AA. "Sue" is just fresh and will be bred to Coldspring's Noble's Leader. He by Coldspring's Romulus Noble and out of Coldspring's Hardwick Content, 14005—640—G. An excellent foundation cow.

N. C. BANG'S HERD NO. 100 . . . T. B. ACCREDITED NO. 551444

A. L. BROWN, Owner
G. H. CARTNER, Manager
ALFRED M. BROWN, Assistant Manager

CLEAR SPRINGS FARM

Concord, North Carolina — U. S. Highway 29

V. A. CUMBO, Herdsman

15th Mid-West Invitational Sale — May 17, 1951, St. Charles, Illinois

Your Humble Servant . . . Has Been Trotting All Over The Middle West And Is Proud To Report

Four Of The Outstanding Cows Already Selected

IN SALE

YELLOW CREEK KING'S BEA

National Record, 13403—755—Sr3—305C—2x
Classified GP '48-VG '50
She has three maternal sisters with records over 700 lbs. fat each.
Consigned by Oscar Weaver, Goshen, Ind.

IN SALE

PINE MANOR KING'S CRYSTAL

17751—820—Sr4
Daughter of Coronation King of Pine Manor.
Her dam has three records over 700, with a top of 903—AA.
Consigned by Collinwood Farm, Columbia City, Ind.

IN SALE

LILY LANE KING'S LAD'S VENTRY

Classified VG '47-Excellent '48 '50
10198—545—Jr2—2x
10266—559—Jr3—305C—2x
1st 3 Yrs., Okla., 1948. Res. Gr. Ch., Okla., 1948.
Consigned by Berousek Bros., Oklahoma City, Okla.

IN SALE

MEADOW LODGE QUEEN MELLA

Classified Excellent '50
9292—457—Jr2—305C—3x, 9855—493—Jr4—305C—3x
On retest 226 days—8744—409—6yrs. 1st Aged Cow & Gr. Champion, Tri State Fair, 1950. Bred to Meadow Lodge Rex's Kingmaker (Bournedale Rex—Argilla Flute).
Consigned by Meadow Lodge Farm, Oklahoma City, Okla.

BULL SELECTIONS

FANBROOK HANNAH'S CHAMPION

Consigned by Pebblebrook Farm, Chesterland, Ohio.

HIS DAM

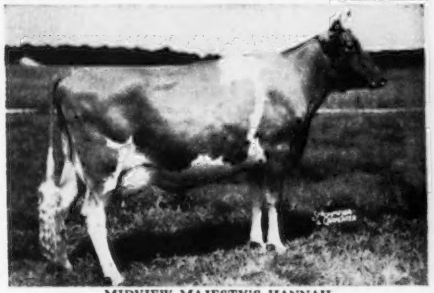

MIDVIEW MAJESTY'S HANNAH
Classified Excellent '49 '50 '51
Sold for $10,300.
13691—691—Sr4

BURTON LANE'S NOBLE MAXIM

Consigned by Burton Lane Farm, Lake Forest, Ill.

HIS DAM

QUAIL ROOST NOBLE MAID
Classified Excellent '48 '49 '50
Sold for $11,000.
14083—744—Jr3

Catalogs sent on request — Send us a card now.

GAVIN W. McKERROW, Coordinator **PEWAUKEE, WISCONSIN**

Would they keep coming back . . .

if they didn't like our stationery? We doubt it.

If you try some we think you'll be back for more.

How about having a look at it?

Write today for specimens and prices of Outstanding Guernsey Stationery as produced by

TRANSCRIPT PRINTING COMPANY
Printers of the Journal
Peterborough, New Hampshire

Nihighan
Tucson, Arizona

WHEN IN ARIZONA
DON'T GET LONESOME
VISIT OUR HERD

J. J. RASKOB, JR. Rt. 5, Box 226

REMEMBER → **IOWA STATE SALE**
FRIDAY, APRIL 20, 1951
WATERLOO, IOWA

THE "CREAM OF IOWA GUERNSEYS"—WILL SELL
54 HEAD—25 COWS, 20 BRED HEIFERS, 4 OPEN HEIFERS, 6 SERVICEABLE BULL CALVES.

For Sale Catalogs write:
C. H. JENNINGS, R. F. D. 4, Iowa City, Iowa, Sale Chairman.

IOWA GUERNSEY BREEDERS' ASSOCIATION

Make Hotel reservations direct with Hotel Russell — Lamson, Waterloo.

ELMWOOD farm

FLASH!!. . .

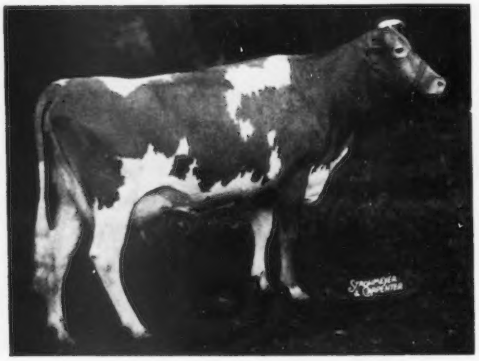

A NEW CLASS LEADER

BRED and Owned
by Us.
Here She Is:

Elmwood Irman's Sunbeam

14691—781—Sr4—HIR—3x

Class Leader 7th place.

Practically our entire herd traces to the same cow family as this new Class Leader.

We are using a son of "Irma's Sunbeam" as our junior sire.

Look for details on our Sale Consignments, April 4 Journal.

DUBUQUE, IOWA
6 miles South of Dubuque on U. S. 61

ARNOLD M. PANCRATZ, Owner
FAY LE CLERE, Herdsman

IOWA Guernseys

Are You Looking For A Few Young Cows?

FEMALES FOR SALE . . . We will sell Two or Three Young Cows at this time. These cows have records, they are classified and they write good pedigrees. **If interested in getting a few cows, write us today.**

A TOP BULL CALF CAN BE YOURS

HIS SIRE

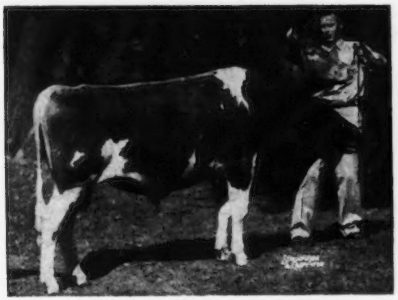

BOULDER BRIDGE FOOTPRINT
A Show Bull . . . A Sire of Production. His first 3 daughters have already all finished with over 500 lbs. fat as Jr2-year-olds on 2x milking.
Sire: **Valleywood Valiant Hero, A. R.**
Dam: **Boulder Bridge Orbit**
13897—725—7yrsC

SELLING . . .

ROSEBUD FARM INVADER
Born July 19, 1950

"INVADER," a very good type bull calf. His dam and her dam both classified Very Good.

"INVADER" is out of ROSEBUD FARM HONESTY
10118—454—Jr3—HIR—2x
10351—461—Jr4—HIR—2x

She is out of Rosebud Hero's Reminder, A. R.

Send for price and pedigree on "Invader." A well-bred bull with a bright future.

ROSEBUD FARM

4 miles East . . . Polk City, Iowa
ALVIN W. HITZ & SON (BILL)

THERE'S A RICH FEMALE HERITAGE IN OUR HERD

A majority of the herd carries the blood of this great cow:

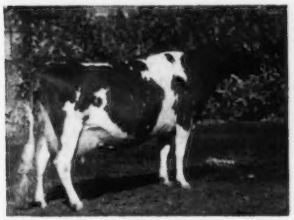

MINNEWASHTA K. HONORIA
12451—642—Sr3
13859—701—A
Dam of BOULDER BRIDGE STEWARD, A. R.

Boulder Bridge Steward, A. R.

Our former sire had a great influence on our herd.

TYPE:
(10 Daughters Classified)
40% VERY GOOD
50% DESIRABLE

90% above the DESIRABLE line
(1 daughter Acceptable)

In the breakdown these 10 Steward daughters had 13 Excellent ratings and 31 Very Good ratings—91 ratings above the Desirable line. There were 19 Acceptable ratings and **None Below This.**

FOR SALE . . . Our consignments to the Iowa State Sale. See details in the April 4 Journal. Buy them at your own price in the State Sale, Waterloo, April 20.

AVONDALE FARMS

KEELING BROTHERS, Owners — **DES MOINES, IOWA**

Maryland Guernseys

Since 1880

Traces To Melba. A Son of a Very Good—former Class Leader.

RINGOLD CORONET

Sire: **Riegeldale Conqueror's Emory**
Herd sire at Haven Hill Farms, Rochester, N. H.

His Paternal Granddam

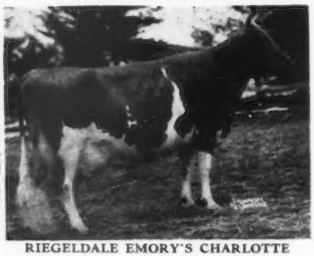

RIEGELDALE EMORY'S CHARLOTTE
10344—571—Jr2C, 12512—651—Jr4, 13998—756—8yrsC. Sold to Fairlawn Farms Co., for $14,000. Very Good '47 '48. Four of her sons have sold for $13,850.

CORONET is out of Ringold Annabelle, 12190—657—Jr2, **13804—718—Sr4—305C—3x,** former Class Leader, Very Good '47-A '49. A daughter of Broadland Baronet, A. R., out of Lookwell Ann, 16022—761—AA (3 A. R. daughters).

The nice ones in our herd are the two and three-year-old CORONETS.

LOST COIN FARMS

MR. AND MRS. ALBERT J. BAILEY, Owners
HEBRON, MD.

"She Did It Again"

A FOUNDATION COW

WILLORA SUPREME'S ROSE
presents us with
her sixth daughter—June 26, 1950.

2 A. R. daughters
1 on test
1 due September 15

"ROSE," born August 25, 1942, was purchased as a calf for $75.00 on October 26, 1942. She is sired by an A. R. son of Langwater Romulus and out of a granddaughter of Waddington King of the May.

"ROSE" has not only reproduced but has produced at the pail as well.

	MILK	FAT	AGE
A. R. Records	9740	468	GGG
	10224	496	Sr3—305C—2x
	8247	426	Sr4—305C—2x
	8506	421	5yrs—305C—2x
D.H.I.A.	5816	283	6yrs to Jan. 1, 1950
	42,533	**2094**	

"RED ROSE", as she is known in the barn, and her family, are the kind that fill the pails and pay the bills.

RICH ACRES - Adamstown, Maryland

Just South of Frederick on U. S. 15
WM. A. FOUCHE, Manager

For Maxims In Maryland

CHECK WITH KNIGHTONGALE

WE HAVE USED . . .

6 Successive Quail Roost Bulls. All are out of top cow families.

HERE IS ONE . . .

Out of the Noble Duchess Line

QUAIL ROOST ROSE DUKE

Born February 18, 1948

SIRE: **ROSE MAXIM MAY KING**—a son of Rose Maxim, A. R., out of Quail Roost Maxim's May Rose, 15227—867—Sr4C.

ROSE DUKE'S DAM

QUAIL ROOST NOBLE DUCHESS
13268—634—Jr2C, 13676—664—Jr4C. GP '48-VG '49. DUKE was first bull, 1 year and under 2, South Central Maryland, 1949. 1st 2-year-old, Southern Maryland Fair, 1950.

We offer two choice Maxim bulls out of cows with lifetime records over 100,000 lbs. milk.

"FOR MAXIMS IN MARYLAND"

KNIGHTONGALE FARM - Edgewater, Maryland

LEROY H. HERSEY

LAZY RIVER MILKING COWS

SHAD BLOW GUERNSEYS

IT'S A BULL! *HE IS FOR SALE!*

TOP STERLINGOLD BREEDING

HIS SIRE

STERLINGOLD MELINDA'S MAJESTY
Sold for $46,000. 2nd high of the breed. His 7 nearest dams average 842 lbs. fat.

HIS DAM

STERLINGOLD ROSEMARIE
Sold for $5,100. By Gardenville Rose King, record price bull, out of the Class Leader, Sterlingold Prudence, 715 lbs. fat, 913 lbs. fat. Her 6 nearest dams average 896 lbs. fat.

HIS TWO GRANDDAMS

TOP COW OF THE BREED

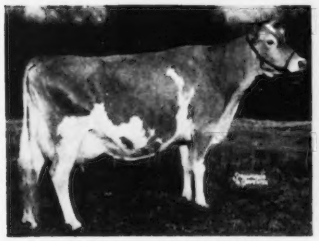

CORONATION MELINDA
Classified Excellent '47 '48
19537—961—6yrs
Sold for $31,000.

CLASS LEADER

STERLINGOLD PRUDENCE
17882—913—5yrs
14248—715—Jr4—305C—3x
(Class Leader)
Sold for $5,800.

HIS DAM'S MATERNAL SISTER

807—Jr2

STERLINGOLD MANDY
16179—807—Jr2
Sold for $7,100

Few bull calves could ever match this calf for his inheritance in type, production, or sales value. It is superfluous to go into further detail here, than is pictured above. His dam starting off on test doing very well as we would expect, both granddams over 900, the four great granddams include two former Class Leaders, 1 Excellent, and 3 of the 4 over 800 lbs. fat.

Write or wire for price while this calf is available.

SHAD BLOW FARM

R. F. D. 3, Torrington, Connecticut

JOHN P. KINSEY, Owner ELLIOTT TRACY, Manager

BLUEGRASS—BLUEBLOOD GUERNSEYS

Here's The Kind We Have At Lansdowne

A Class Leader

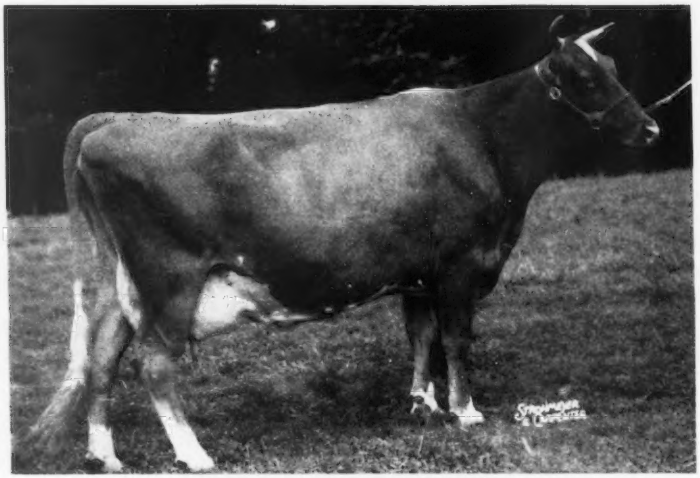

MARIETTA OF GREEN ACRES
19975—985—8yrs—HIR—3x
Class Leader 2nd place.

"MARIETTA" was Grand Champion Cow, Kentucky Classes—Kentucky State Fair, 1949 and 1950.

HER SIRE
BROADLAND MASTERPIECE
52 A. R. daughters

HER DAM
MISS MARIE OF GREEN ACRES
10695—514—D (956 T. M.)

She has two sons and two daughters in our herd.

GOLDEN BULL FARMS GOLDEN
Junior Herd Sire

GOLDEN BULL FARMS MARIETTA
9324—469—Jr2—HIR in 262 days.

LANSDOWNE CHAMPION
3rd Calf, Kentucky State Fair, 1950.

LANSDOWNE MARIETTA
Born September 17, 1948

Add this proved blood to your herd through a son of **GOLDEN BULL FARMS GOLDEN.** He is siring the type that will do well in any herd.

WRITE FOR PRICES TODAY.

LANSDOWNE FARM

PROSPECT, KENTUCKY

Experimental Center for Ballard & Ballard Co. Feed Mills, Louisville, Ky.

JAMES SEARCY, Herdsman — C. S. BELL, Director Research

The 1951 Western Guernsey Classic
April 10, 1951 — Merced, California

THE PLACE TO BUY THE CREAM OF THE CROP:

CLASS LEADERS—YOUNG COWS WITH OUTSTANDING A. R. RECORDS—BRED HEIFERS AND OPEN HEIFERS OUT OF DAMS WITH RECORDS UP TO 836 LBS. FAT—AND TWO TOP EASTERN BULLS.

WE ARE PROUD TO PRESENT THESE EARLY CONSIGNMENTS

ARTHUR AZEVEDO, a 5-year-old cow with a Class Leader record, **Ellwood Rudy's Illa,** 11792—679—Sr3—HIR—348 days. Fresh in March, sold open. An Ellwood's Royal Prince Rodolfo daughter.

BOYD FARM CO., a 3-year-old cow, **Boyd Farm Valor's Laura,** with 10313—467—Jr2—D.H.I.A.—357 days, fresh in March; and a 2-year-old, **Boyd Farm Valor's Irene,** on test as a Jr2 and making 1094—55.7 in 36 days—D.H.I.A. **"Irene"** will be bred to the service of **Sunny Acres Coronation Pride,** he being out of a 635 lb. dam.

DONALD R. BREAZEALE, a 3-year-old cow, **Janice's Etta,** now on test as Sr2 with 4968—328.7 in 168 days—D.H.I.A. Bred October 13, 1950, to the service of **Happyholme Don's Crown** a Pine Manor Crown Majesty son out of Happyholme R'Ambler's Cebada, 15666 — 747 — 5yrs — 365C — 1095 (pending).

J. P. BROWNLIE, a 4-year-old cow, **Faretti's Farm Lavern,** with a Jr2—D.H.I.A. record of 8713—450 in 302 days, and making 8372—412 in 258 days on retest as Jr3—D.H.I.A. Fresh in March, sold open. A daughter of Victor of Faretti's Farm and out of a 430 lb. dam.

ALBERT BURGER, a Class Leader (pending), **Elmcrest Prophet's Pauline,** 12870 — 660 — Sr2 — 305C — 2x (pending). Fresh in February, sold open. Her sire, McDonald Farms Prophet; her dam, Elmcrest Grey Pauline, 14260—724—GG—1094.

GEORGE H. CLEVER, a bred heifer, **Cleverlands Mistress Zorenda,** a Western Glow Royalmost daughter out of Cleverlands Royal Zo, 10340—535—Sr4—305C—610 (pending). Due June 30, 1951, to the service of **Western Glow Border Fame,** he by Western Glow Royal Fame and out of Western Glow Bonniebee, 10810—548—Jr2—365C—730.

W. B. DOTY, a daughter of **Santa Cruz Holliston Valmont, Butterton Holliston Jacqueline,** with 11750—552—Sr3—305C—2x. She will be bred to the service of **Woodacres Honorable Czar,** he by Langwater His Honor and out of Argilla Isabel, 13356—645—Jr2—365—1095.

CALIFORNIA CONSIGNORS TO DATE ARE:

Adohr Farms, Camarillo
Arthur Azevedo, Turlock
Barnegat Ranch, Grass Valley
Boyd Farm Company, Yuba City
Harold H. Boyd, Fresno
Donald R. Breazeale, Modesto
Brown Ranch, Capitola
J. P. Brownlie, Turlock
Albert Burger, Turlock
California State Polytechnic College, San Luis Obispo
Chesholm Farms, Spreckels
George H. Clever, Tracy
W. B. Doty, Woodland
John F. Equi, Penngrove
Howard G. Farnsworth, Planada
Gilland's Foundation Guernseys, Inc., Turlock
Diann Hale, Gridley
J. W. Hale & W. D. Ingram, Gridley
William W. Hansen, Fresno
Happyholme Farms, Lodi
Kenney Bros., Winton
Henry Krum, Fresno
Stephen Mandrille, Hanford
Linden W. Orr, Santa Paula
Geo. E. Platt Co., Canoga Park
Desiree M. Rahlmann, Newcastle
Rocky Home Guernsey Farm, Inc., Lakeside
San Carlos Dairy, Buellton
John Suglian, Fresno
Martin Shafer, Fowler
Reynold Thompson, Fresno
Van de Kamp's Holland Dutch Bakers, Inc., Chino
E. E. Welch, Fresno
Western Consumers Guernsey Farm, Artesia

A
Red Letter Date!
APRIL 10
1951

WATCH FOR THE BALANCE OF THE CALIFORNIA CONSIGNMENTS IN THE MARCH 21 JOURNAL.

GEORGE ELLSWORTH (Barnegat Ranch), 2 daughters of Quail Roost Golden Prince: A bred heifer, **Barnegat Princess Iole,** out of Barnegat Traveler's Iole, 8966—428—Jr2—305—2x. Bred September 26, 1950 to **Quail Roost Nomax Cavalier,** he by Quail Roost Noble Maxim and out of Quail Roost Golden Fern, 11589—646—Sr4—365C—1095. And **Barnegat Golden Laura,** an open heifer, out of Barnegat Traveler's Lucy with 10862—454—Sr4—305C—610.

HOWARD G. FARNSWORTH, 2 cows. **Dorella Elect's Sunset,** with a mature record of 8845—493—287 days HIR (incomplete). Fresh in February, sold open. Her sire, Chuckanut Elect; her dam, Dorella Rival's Sunny Girl, 9402—462—Jr4—330 days—D.H.I.A. **Dorella Guardsman's Spray,** on test as Sr2 and in 129 days has 4075—196—HIR. A Meadow Lodge Guardsman daughter out of Dorella Royal's So-So. Bred December 11, 1950 to **Douglaston Baron Archer,** he being out of Douglaston Princess Anne, 20071—966—AA.

GILLAND FOUNDATION GUERNSEYS, INC., a bred heifer, **Steadfast Canadian's Gladness,** a Langwater Steadfast Canadian daughter out of Don Alda Lady Eloise. Bred July 9, 1950, to **Foremost Canadian,** he by Foremost Acme and out of Foremost Keepsake, 12538—700—AA—1095.

KENNEY BROS., a bred heifer, **Kenholme's Noble Imprint.** Her sire, Far West Challenger; her dam, Kenholme's Melvin's Imprint, 10574—511—Jr2—305C—610. Bred July 29, 1950, to **Tarbell's Radiant Mormon** whose dam, Tarbell Peerless Margret, made 15003—651—6yrs—365 on 2 quarters.

MRS. DESIREE RAHLMANN, a young cow, **Clovertop Paprika,** on test as a Sr2 and expected to make between 590—600 lbs., A. R. Her sire, Clovertop Electric; her dam, Clovertop Pepper, 13733—685—5yrs—305C—2x. Bred September 2, 1950, to **Ellwood Honey's Boy,** he by Rancho Nicasio Commend Janus and out of Rancho Nicasio Roamer's Honey, 10934—613—6yrs—305C—3x.

For further information and catalogs write to —

California Guernsey Cattle Club, Inc.

401 California Fruit Bldg. FRANK A. LOUGHARY, Sec.-Mgr. **Sacramento 14, California**

CAUMSETT FARM HERD AVERAGES

YEAR	NO. COWS	MILK	PCTGE	FAT
1925	31	8,979	4.83	433
1926	30	9,647	4.83	466
1927	30	9,943	5.04	450
1928	32	8,940	5.05	451
1929	33	8,008	5.19	412
1930	35	9,448	5.10	481
1931	35	10,252	4.89	500
1932	25	11,365	4.63	527
1933	26	10,543	4.51	475
1934	26	11,297	4.70	531
1935	36	9,806	4.92	482
1936	32	9,994	4.87	487
1937	40	9,597	5.14	488
1938	40	10,022	4.70	471
1939	43	9,636	4.87	471
1940	48	11,224	4.84	544
1941	46	11,811	4.83	571
1942	50	11,281	4.93	556
1943	48	10,426	4.86	506
1944	48	11,353	4.78	543
1945	47	11,717	4.82	564
1946	47	12,203	4.81	587
1947	54	11,383	4.79	540
1948	48	11,151	4.73	528
1949	44	11,680	4.60	538
1950	38	12,201	4.63	566

Approximately three-quarters of the cows listed above were on twice-a-day milking.

All averages were computed according to the "Cow Tester's Manual" issued by the U. S. Department of Agriculture. We quote:

> "YEARLY HERD AVERAGE—This is figured on the cow-year basis. To get the number of cow-years, the number of months each cow in the herd is on test is totaled and this total divided by 12. In case a cow is not on test throughout the entire year (such as cows purchased or sold or that died, or heifers that freshen during the year) use the number of the whole months and divide the number of remaining days by 30. This gives the number of months the cow was on test. The total of the pounds of milk, pounds of butterfat, etc., divided by the number of cow-years gives the herd average for the year."

GOLDEN GUERNSEY

Marshall Field

ACCREDITED GUERNSEYS

CAUMSETT FARM GUERNSEYS

John S. Clark

HUNTINGTON LONG ISLAND NEW YORK

COMPLETE DISPERSAL

SLEEPY HOLLOW FARM HERD

F. H. Gohl, Owner—Wauconda, Illinois

Saturday, March 24, 1951

At the farm, 1 mile south of Wauconda on Highway 59.

33 HEAD . . . All Calfhood Vaccinated
All with good D.H.I.A. records

The entire herd is popularly bred. Many of the offerings are in calf to the best of the Curtiss Candy Company Farms bulls.

Bulls like:

Curtiss Candy Levity Chum
Curtiss Candy Levity Heir
McDonald Farms Pre Lucky Boy

The Farm Sale will be in the morning. Complete line of farm machinery will be offered starting at 10:30 a. m. 10 bred guilts, all close-up, will be sold. The sale of cattle will start at 1:30 p. m.

Sale managed by
E. E. "AL" VARY

THE GUERNSEY SERVICE BUREAU
Phone 2941-3

R. F. D. 2, Sterling, Illinois

Housatonic Farms, Inc.

Incorporated in 1925

SOUTHBURY, CONNECTICUT

They Are Udderly Beautiful

OUR HEIFERS:

	(A. R. 2x) MILK	FAT	AGE
Housatonic Farms' Ursula	12046	700	Sr3
Housatonic Farms' Ruby	14145	671	Jr4C
Housatonic Farms' Brown Betty	11019	610	Jr4
Housatonic Farms' Fey	10433	601	Sr4
Horse Shoe Beacon's Diane	12633	576	Sr3
Housatonic Farms' Merrily	11107	570	Sr4C
Housatonic Farms' Honey	10815	570	Sr3 (pending)
Cherokee Rose Of The Glen	11170	565	Sr2C
Housatonic Farms' Algeria	10917	558	Jr3C
Housatonic Farm's Sonata	10059	554	Jr4
Donniebrook's Lily	11513	545	Jr2
Housatonic Farms' Bettina	10739	535	Jr2
Housatonic Farms' Farmerette	11021	534	Sr4C
Housatonic Farms' Ballerina	10552	530	Sr2
Housatonic Farms' Maria	11296	523	Jr4
Deershorn Noble Mary	12085	516	Jr4
Housatonic Farms' Doreen	9942	515	Jr2C
Housatonic Farms' Roselle	11631	515	Jr4
Housatonic Farms' Rosaylia	10243	502	Jr3C
Housatonic Farms' Twilight	10302	483	Jr3—305C
Housatonic Farms' Yolanda	10754	467	Sr3—305C

BEST BY TEST

OUR HERD SIRES:

Flying Horse Rose's Phil	Dam's Record 16650—906
Green Meads Levity Vindicator	Dam's Record 16686—769
Housatonic Farms' Financier	Dam's Record 11946—659—2x

P. E. MacMaster, Mgr. **Karl Hutter, Herdsman**

ARGILLA FARM

IPSWICH, MASSACHUSETTS

Introducing The Present Argilla Farm Herd

Established in the Spring of 1948, the present Argilla Farm herd numbers 70 head, of which about 30 cows are in milk.

Bulls used in recent years include animals of **Flying Horse, Green Meads** and **Foremost** breeding. At present, two bulls of **Deershorn Farm** and one of our own breeding are in service.

The herd is on D.H.I.A. test and on HIR with the Cattle Club. D.H.I.A. herd average for 1949 was **10199** lbs. of milk and **499** lbs. of fat on 2x milking, **eighth** ranking D.H.I.A. herd in Massachusetts for that year, irrespective of breed, and **second** for Guernseys.

D.H.I.A. herd average for 1950 was **10154** lbs. of milk and **527** lbs. of fat, also on 2x.

A few females and bull calves will be for sale from time to time at moderate prices.

Visitors are always welcome at the farm.

JOHN J. GLESSNER, Owner
Telephone: Ipswich 305

T. B. and Bang's Accredited

RALPH E. JOHNSON
Herdsman

Mt. Ararat Farms

GUERNSE[illegible] Port Deposit, Maryland

Here Is A Glamour Girl...
...Doing The Housework

FREWVALE ALERT'S CAMELIA

"CAMELIA" is the kind of cow people remember and ask about.

Almost always people remember her as a show cow. Her record in the ring (see our advertisement in November 1 Journal) tends to overshadow her excellence as a plain milk cow.

In this advertisement we would like to present "Camelia" as she is almost every day of the year, in the milking line with the rest of the herd, being milked twice-a-day with machines.

Here are her records to date:

10148—551—Jr2—365C—2x (On the show circuit about 2 weeks)
11952—652—Sr3—365—2x (On the show circuit about 8 weeks)
4576—265—Sr4—2x in 100 days through January 31 (produced 2.49 on January 30).

"CAMELIA'S" son, MT. ARARAT JUBILEE KING, born October 21, 1950, by Hominy Hill Coronation King (by Riegeldale Coronation King out of Meadow-Gold Prudence, E '48, 18037—1017—6yrs—365C, Class Leader) is for sale.

P. S. So far, "Camelia" shows no sign of dishpan hands or housemaid's knee.

MT. ARARAT FARMS — Port Deposit, Maryland

FRANK D. BROWN, JR., Owner H. E. ROBERTS, Manager LEON A. PACKARD, Herdsman

FORGES FARM

INC.

ESTABLISHED 1910

PLYMOUTH MASSACHUSETTS

LOOK AT THE DAMS BEHIND OUR JUNIOR HERD SIRES

I

GARNET'S DARIUS

Born: October 21, 1947

HIS DAM

ANTIETAM GARNET

14023—669—Jr2—365

Sold for $8,100, Guernsey Sale, 1943. 1 A. R. daughter, 2 others in the Llan Fair Farms herd, Pine Grove, Pa., that are doing well. Rosewald Garnet's Susette just finished with 14964—706—Jr2C.

II

FORGES BELL BOY

Born: September 16, 1948

HIS DAM

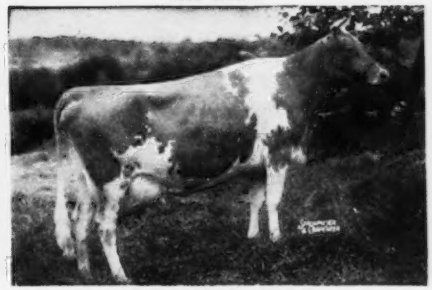

BROADLAND BELLA

11198—585—Sr4—365C

Full sister to Broadland Baroness, 12342—660—Jr2—365C, 1 A. R. son, 4 A. R. daughters. "Bell Boy" is a full brother to our senior sire, Rosewald Bell Boy, that has 21 A. R. daughters that average, 12266—626, 2 over 800, 8 over 700, all immature.

We can offer at this time an outstanding bull calf, a son of Langwater Peterson, whose sons have topped The New England Sales three times in succession.

▶ BULL CALF

Born September 12, 1950

His 7 nearest dams average 727 lbs. fat—His 14 nearest dams average 719 lbs. fat.

HIS SIRE

LANGWATER PETERSON

7 nearest dams average 15975—801. 3 A. R. daughters, several on test.

Sire: **Langwater Peter, A. R.**
16 P. R. sons, 36 A. R. daughters, 1 over 1000, 3 over 900, 5 over 800, 9 over 700 lbs. fat.

Dam: **Langwater Corona**
14070—652—D
15066—749—A
2 A. R. daughters
Traces both to the Country Flower and Coronet families.

HIS DAM

WETHERSFIELD HILDA

12192—620—Sr2—365C
15506—703—5yrs—365C
1 A. R. daughter

Sire: **Wethersfield Bellerophon**
3 A. R. daughters
A son of Wethersfield Rilma, 14089—738—CC.

Dam: **Wethersfield Lorena**
15623—726—DD
Classified GP '47

This bull calf has everything one could look for in a prospective herd sire. Priced reasonable.

FOR SALE: Sons of **"Darius"** and **"Bell Boy"** out of our best A. R. cows.

Send for price and pedigree today.

T. B. AND BANG'S ACCREDITED (VACC.)

LOTHROP WITHINGTON
President

THOS. W. PRENTICE
Manager

ROBERT CLAPP
Herdsman

FACTS AND FIGURES TELL THE TRUE STORY

A Combination Hard To Beat

Coldsprings sells two bull calves on consecutive days for $44,000.

New high set for a Guernsey bull calf under 1 year of age as Coldsprings bull sold for $29,000.

McDonald Sale sets new high for a consignment sale—45 head sold for an average of $3,503 to establish a new all time high for all dairy breeds.

Bull calf brings $21,000, cow sells for $17,000.

YOU CAN'T OVERLOOK

OUR SIRE . . . **COLDSPRING'S ROYAL PREDICTION** carries the inheritance and breeding of both these farms. He is by **Hardwick's Royal, A. R.,** out of a 761—DD daughter of **Foremost Prediction.**

ADD THIS BREEDING TO YOUR HERD. Bull calves by Prediction combining some of the best of McDonald and Coldsprings breeding are now for sale.

RHOADSACRES - Quarryville, Pennsylvania

JEROME H. RHOADS, Owner — JOHN R. BRENEMAN, Manager

200 Registered Guernseys — — Strong In Green Meadow Blood

RECORDS COMPLETED IN OUR HERD

	MILK	FAT	AGE	T. M.
Kimberton Knight's Bonnie	12594	619	Sr2—HIR	730
Loretta of Soleil	12244	610	7yrs—HIR	730
Levity's Diana of Soleil	12381	596	Jr4—HIR	730
Sheik's P. V. Hettie	11439	595	Sr4—HIR	723
Langstoon Sheik's Cheery	11459	592	5yrs—HIR	726
Quintinia's Bonnet	12206	587	5yrs—HIR	701
Kimberton Bea	12637	585	Jr2—HIR	730
1950 Pennsylvania State Jr2—HIR				
Kimberton Mohawk's Trudy	11567	580	Jr3—HIR	698
Langstoon Liberator's Belle	12306	579	Sr2—HIR	662
Lad's Minnie of Spring Grove	10781	568	Sr4—HIR	618
Gwendolyn's Elaine	10093	546	Sr2—HIR	666
Kimberton Strongheart's Sylva	10116	543	Jr3—HIR	629
Gwendolyn's Doris	10573	541	5yrs—HIR	599
Bryncoed's Hollibess	11545	536	5yrs—HIR	666
Kimberton Valiant Lass	10489	527	Sr2—HIR	670
Daisy of Kimberton	9905	527	Jr4—HIR	644
Sylvia's Bluebell	10611	525	5yrs—HIR	730
Sunny's L. H. Chelly	10688	521	9yrs—HIR	584
Robin Run Val Betsey	10095	517	5yrs—HIR	673

If you are looking for a bull calf, or possibly a few females rich in Green Meadow Inheritance, we suggest you write for our sales list.

H. A. W. MYRIN, Owner — **KIMBERTON FARMS** — M. L. JANSSEN, Herdsman

R. D. No. 2, PHOENIXVILLE, PA.

OFFERING — A Top Bull Calf — Ready For Light Service

Don't Miss This Opportunity To Secure A Future Herd Sire

▶ Woodvale Leader's Tony

Born June 22, 1950

His Paternal Sister

WOODVALE LEADER'S DOT
Sold for $1,600 in the 1950 Klondike Sale.

Sire: **Coldspring's Noble's Leader**
7 daughters on test. We have 43 daughters in our herd, with 25 more bred to him.

Dam: **Woodvale Halo 2d**
11885—532—6yrs—305C—3x
1 A. R. daughter
Woodvale Wistar Halo
8944—414—Jr4—305—2x
GP '48

"TONY" is the type that will do well in any herd—Priced to sell—Send for full production pedigree and price today.

T. B. ACCREDITED 555610 . . . BANG'S FREE 85

WOODVALE FARM — Tarboro, North Carolina

C. H. HENDERSON, JR.
Owner

C. R. POINDEXTER
Manager

CONSIGNED . . . To The Western Pennsylvania Sale — at Butler, March 29, 1951

Two Daughters of
Pine Manor King's Major
{ CORONATION KING OF PINE MANOR
{ SUPREME'S MADAME, 16320—811—AA

"MAJOR" is now an A. R. sire—5 A. R. daughters. Two over 500 lbs. fat, 2 over 480 lbs. fat, all 2-year-olds, 2x milking. Five more daughters on test doing equally as well.

A Paternal Sister To Both Consignments

MAPLE POINT MAJOR'S SILKY
8277—519—Sr2—2x

FOR SALE: Maple Point Major's Queen. Fresh February 2. Also, Maple Point Major's Delma, due August 21, 1951, to the service of Wilgorlan Farms Predictor, a son of Gardenville Coronation King and Wilgorlan's Patience, 17796—827—Sr4. "Delma" is a granddaughter and "Queen" a great granddaughter of Maple Point Laurieta, 13661—755—A.

The "Major" daughters are all proving to be good producers, as well as being very typy, and these two are no exception. For catalogs write the Pennsylvania Guernsey Breeders' Association.

MAPLE POINT FARM — Portersville, Pennsylvania

VERNON T. FISHER

C H I C A G O 1 3 I L L I N O I S . .

CURTiSS CANDY COMPANY FARMS

On January 24, 1951, Our Guernsey Herd Was Reclassified, With The Following Results:

12 Excellent
24 Very Good
18 Desirable
4 Acceptable
2 Fair

Making a total of 60 head. Our entire herd is on Advanced Register Herd Test and, therefore, this is not a selected classification.

The following cows were classified EXCELLENT:

AFTON'S GOLDEN MARIE (2 sons in herd)
15661 Milk—819 Fat—7yrs—365 days

ST. JAMES PHILOSOPHER'S BARBEE (2 daughters in herd)
19889 Milk—1055 Fat—11yrs—365 days

ADOHR ELDOR PEARLETTE
12502 Milk—664 Fat—Jr4—2x—365 days

PANSY'S PATSY OF MEADOW LANE (3 daughters and 2 sons in herd)
13731 Milk—751 Fat—CHI—2x—365 days

PATSY JEAN OF MEADOW LANE (2 sons in herd)
18535 Milk—894 Fat—5yrsC—365 days

McDONALD FARMS HESTER (1 son in herd)
12093 Milk—600 Fat—6yrsC—3x—305 days

McDONALD FARMS GOV INNOCENCE
16826 Milk—724 Fat—5yrs—365 days

ST. JAMES COUNT'S VERITY (2 daughters in herd)
18772 Milk—924 Fat—6yrs—365 days

FINCHLEY MANOR JOAN (2 daughters in herd)
18168 Milk—765 Fat—6yrs—365 days

CURTISS CANDY LEVITY STARLIGHT (1 daughter in herd) Pending (on A. R. test)

CURTISS CANDY HUMMING BIRD (1 daughter in herd)
11940 Milk—574 Fat—Jr2—365 days

LOOKOUT VALLEY LEVITY LUCILLE (1 son in herd) Pending (on A. R. test)

FOREMOST QUAINT LADY (2 sons in herd) Excellent in 1948; above the age requirement and not presented for classification
17049 Milk—733 Fat—7yrs

All Excellent cows with completed official records —

AVERAGE MILK—15924 AVERAGE FAT—773

Several of the above cows are dams of your "HERD SIRES," that are available through the Curtiss Candy Company Farms **IM**proved Stud Service. Our technician in your area will be happy to explain our Selected Mating plan to you. If we do not have a technician in your area, drop us a post card and we will forward the information to you.

LIVESTOCK DIVISION OFFICE, CARY, ILLINOIS—TELEPHONE: CARY 5411

INTRODUCING — — **VALMARK FARM GUERNSEYS**

OUR HERD CONSISTS OF OVER 30 HEAD

95% of our herd are descendants of:

Peggy of Willow Vale
15831—740—AA
1 A. R. daughter

Katie of Willow Vale
14154—690—AA
2 A. R. daughters

Typical Cows In Our Herd

Proud Buttercup's Dolly
10131—495—Jr3—HIR—2x
9642—498—Jr4—HIR—2x
9891—479—5yrs—HIR in 282 days
A granddaughter of "Peggy."

Buttercup's Lottie
9646—468—6yrs—HIR—2x
13030—573—7yrs—HIR in 360 days
A granddaughter of "Peggy."

Lottie's Nellie
9220—474—Jr3—HIR—2x
10897—548—Sr4—HIR—2x
A great granddaughter of "Peggy."

"Peggy" is a great brood cow and her influence plays an important part in our breeding program.

Our Herd Sire: **CEDARCROFT MASTER'S LEONIDES.** He a son of Flying Horse Master's Don, A. R., he out of Flying Horse Royal Rose, 22558—1154—5yrs—365C, National Record. "Leonides" is out of Cedarcroft Leona, 7679—445—Sr2—305C—2x.

We have a limited number of bull calves and heifers for sale from this great family. Write us your needs.

VALMARK FARM

I. R. Stauffer & Son, Owners — **LYNDEN, WASHINGTON**

ROZELYN FARM
Zweegman Bros., Lynden

BAKER VIEW FARM
C. M. Vander Griend, Lynden

FIRCREST FARMS, INC.
Bellingham

RIVERVIEW FARM
A. Burgraff, Lynden

VELGUERN FARM
B. A. Veleke, Lynden

VALMARK FARM
Ira Stauffer, Lynden

DEER CREEK FARM
Lloyd R. Manthey, Bellingham

GOLDEN TERRA FARM
Fred Rehms, Lynden

ERDMAN FARMS
Clarence Erdman, Bellingham

VALLEY GEM — One Of The Oldest Herds In The West — VALLEY GEM

"RESOLUTE" . . . A Great Grandson of "PREDICTION"

Valley Gem Resolute

His daughters are now on test.

Sire: **Farmlands Royalmost, A. R.**
Sire of Valley Gem Roxy, 14175—702—Jr3—365—2x. Sold for $1,450, a grandson of Foremost Prediction, A. R., and out of Foremost Lottie, 716—CC.

Dam: **Valley Gem Competent**
10338—502—Jr2—365—2x
Classified VG '47, a daughter of Valley Gem Banker, A. R., out of Valley Gem Ena, 12641—690—DD.

HIMSELF

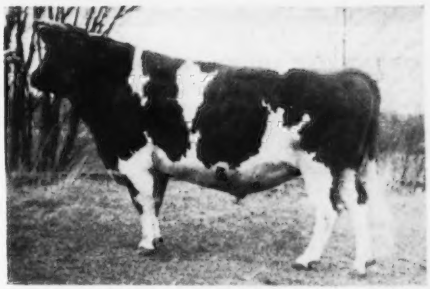

"RESOLUTE" is siring strong, deep-bodied heifers with the conformation that breeders like.

CLASSIFYING—OFFICIAL TESTING—BREEDING FOR IMPROVEMENT

A young bull by "RESOLUTE" would be a good bull for you! **Write Us**

VALLEY GEM FARMS — Arlington, Washington

John E. Wrage — Charles H. Grewe

Indiana Guernseys

GAYOSO LEVITY CROWN →

"LEVITY CROWN"—A Show Bull. He is a Silver Medal Bull on his first six daughters as 2-year-olds on 2x milking. 7 nearest dams average 738. As a 2-year-old he won his class wherever shown and 2 Championships. As a 4-year-old, he was Grand Champion at the Indiana State Fair.

☆

Several daughters are now in milk. Plan to see them—then, buy a "Levity Crown" son.

Add This Proved-Popular Blood To Your Breeding Program.

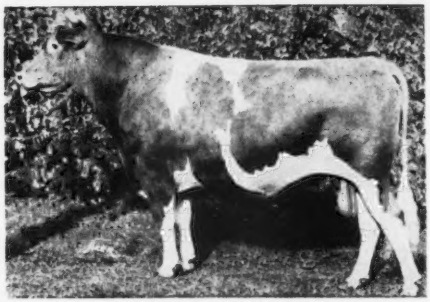

His Sire

CORONATION VICTOR, A. R.
1 A. R. son, 31 A. R. daughters.

His Paternal Granddam

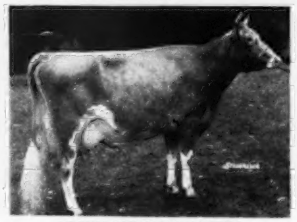

GREEN MEADOW LEVITY
13961—707—FF
Sold for $17,500. Dam of Curtiss Franchester Levity Ace, $37,000.

His Paternal Great Granddam

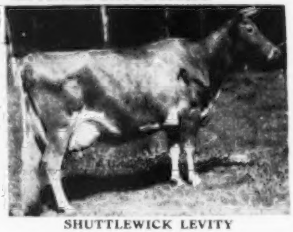

SHUTTLEWICK LEVITY
16896—804—G
Twice Grand Champion, N. D. S. Sold for $25,500.

KINGENDALE GUERNSEY FARM — Route 7, Muncie, Indiana

BANG'S CERTIFICATE No. 5588G . . . T. B. No. 315882 — DARIUS KINGEN AND SON

White Lick Farm

E. K. WETZEL ★ ★ ★ MOORESVILLE, INDIANA

MAILING ADDRESS: E. K. WETZEL, 4109 E. THIRTY-EIGHTH ST., INDIANAPOLIS 1, IND.

HERE'S THE ONE YOU'VE BEEN LOOKING FOR . . .

A Top-Bred Bull Calf, born November 18, 1950 — The type worthy of being your herd sire.

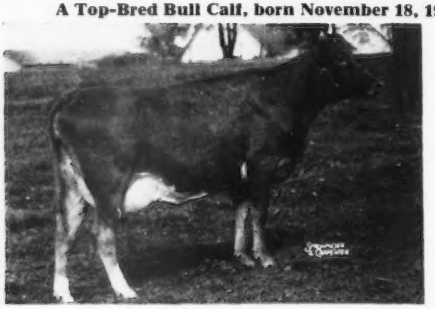

SIRE: **FLYING HORSE AMY'S PRIVATE**
A son of CHEDCO COLONEL, A. R., out of HILLTOP BUTTERFAT AMY, 15900—800—D.

← HIS DAM: **IDEAL'S EDWARD'S FAY**
10857—649—Jr2—365C

On retest, 3626—193—Sr3—71 days. A daughter of Ideal's King Edward, out of **Ideal's Satellite's Fanny**, 11734—695—F (see story below).

Some 13 years ago John Tanis came into the ownership of Ideal's Satellite's Fanny, 11734—695—F. This grand brood cow, still living at 13 and the mother of 13 calves, was the dam of six full sisters, all by Ideal's King's Edward, 21 A. R. daughters. Ideal's Edward's Wilma, 13042—749—Jr2—365—3x, was one of the full sisters, and her daughter by Ideal's Jubilee, known as Ideal's Jubilee's Wilma, has completed a performance in production of 17500 lbs. of milk and 860 lbs. of fat, Jr2—365C—3x, to take third place among the leaders in this division. "King Edward" is a son of Langwater Satellite, 11 P. R. sons and 65 A. R. daughters, and out of Folly Hyacinth, 13761 lbs. of milk and 665 lbs. of fat, C, while "Fanny" is by Langwater Satellite, and out of Maple Lane Marion, 11056 lbs. of milk and 638 lbs. of fat, A. "Fanny" is the dam of "Fay", owned by White Lick Farm.

DON'T MISS OUT ON THIS ONE — Write for price and pedigree.

HERD T. B. ACCREDITED — CERTIFIED BANG'S FREE

MR. AND MRS. ERWIN K. WETZEL, Owners — **MOORESVILLE, INDIANA** — LLOYD SIMMONS, Manager

Indiana Guernseys

R. R. 2, Box 463, Indianapolis 44, Indiana
10 miles Northwest of Indianapolis on U. S. 52

J. K. LILLY, Jr., Owner
J. ELI WARD, Manager

HERE ARE THREE GOOD ONES

CONSIGNED... Second Annual Mid-State Indiana Sale
Saturday, March 24, 1951 — Indianapolis, Ind.

A TOP BULL—

1. **EAGLE VALLEY N. S. MAJESTY**—born October 25, 1949. 1st prize Sr. Calf, Ind., 1950. A son of McDonald Farms S. Noblyborn (McDonald Farms Steadfast, A. R.—McDonald Farms Fadelia, 13514—750—6yrs—365C), out of Eagle Valley Hassan Cora, 15432—799—Jr4—365C, pending (McDonald Farms Hassan, A. R.—Wildwood Admiral's Cora, 16860—796—A).

A "JOFFRE" DAUGHTER—

2. **EAGLE VALLEY J. DORA**—born July 16, 1948, on test with 2660—131—Jr2 in 81 days. A daughter of McDonald Farms Joffre, A. R. (Myhaven King, A. R.—McDonald Farms Graceful, 11312—652—5yrs—365), out of Eagle Valley's Royal Daisy, 13568—642—7yrs—365 (Ridglydale's Fiery Royal Alert, A. R.—Vernon's Miss Daisy, 9106—495—GG).

"DORA" was bred January 10, 1951 to the service of Eagle Valley Daisy's Hassan, a son of McDonald Farms Hassan, A. R., out of Eagle Valley Alert's Daisy, 12459—678—Jr4—365C.

ANOTHER "JOFFRE" DAUGHTER—

3. **EAGLE VALLEY J. ADDIE**—born April 21, 1949. A daughter of McDonald Farms Joffre, A. R.—see "Dora" above, out of Eagle Valley's Addie, 7897—385—GGG, GP '47 (Eagle Valley's Fiery Alert, A. R.—Eagle Valley's Adelia, 9404—458—GG).

"ADDIE" was bred November 7, 1950 to the service of McDonald Farms S. Noblyborn, a son of McDonald Farms Steadfast, A. R., out of McDonald Farms Fadelia, 13514—750—6yrs—365C, GP '48-VG '47 '50.

These Three Combine The Best Of Our Blood Lines.

FULLER FARMS

Shelbyville, Indiana
Route 2

CONSIGNED...

2nd ANNUAL MID-STATE SALE — Saturday, March 24, 1951 — Indianapolis, Indiana

4 HEAD { An A. R. Cow — A 3-year-old
A Top Bull Calf — A Club Heifer

1. **Lad's Cynthia Jane,** born April 6, 1942, 9774—442—GG, 10809—498—Jr3—365, 11725—560—5yrs—305C. 1 A. R. daughter, Fuller Farms Golden Janet, 12716—541—Jr2—365. "Jane" is due about sale time to the service of McDonald Farms Golden Lad, A. R., (McDonald Farms Distinction, A. R.—McDonald Farms Golden Girl, 10652—562—Jr2—365).

2. **Fuller Farms Keamation,** born March 4, 1948. A daughter of McDonald Farms Keynoter (McDonald Farms Prediction, A. R.—Coronation Minuet, 15345—712—A) out of Waterloo's Exclamation, 7960—374—7yrs—305C—2x (Grace's Cavalier—Gertrude's Gift of Waterloo, 9311—459—AAA). "Keamation" is bred to the service of Fuller Farms Mr. Pat (Fuller Farms Mediator—Alfacrest C. A. Patsie Ann, 11243—600—5yrs—305C—3x).

3. **Fuller Farms Nassu,** born February 1, 1950. This fellow is ready for service. A son of McDonald Farms King Nathan (Myhaven King, A. R.—McDonald Farms Gentian, 9952—540—G, VG '47 '48-E '50), out of Fuller Farms Royal Cassie, 11137—514—Jr2—365C (Tarbell Farms Prince Royal—Casablanca of Waterloo, 13211—623—Jr4—365).

4. **Fuller Farms Golden Blenda,** born September 22, 1950. She is by McDonald Farms Golden Lad, A. R. (McDonald Farms Distinction, A. R.—McDonald Farms Golden Girl, 10652—562—G) out of Blanche of Waterloo 2d, 11893—571—Sr4—365C, 12242—628—5yrs—365 (Lockshore Gardenius, A. R.—Blanche of Waterloo). "Blenda" is a growthy, straight, stretchy heifer.

We are proud to present and glad to recommend these four.

HESTER AND PARRISH FULLER
Owners

P. E. KEFFABER
Superintendent

C. S. COLLINGS
Manager

DIARY FOR...

TENNESSEE STATE SALE, HERMITAGE, TENN.—APRIL 16
QUAIL ROOST SALE, ROUGEMONT, N. C.—MAY 7
THE GUERNSEY SALE, TRENTON, N. J.—MAY 24
3rd McDONALD SALE, CORTLAND, N. Y.—MAY 26

(*Continued from page 598, February 21* JOURNAL)

Quail Roost Farms are sold out of bulls this year and will possibly consign **QUAIL ROOST LADY EVE**, due with her second calf early in April, that has 12394—660—Jr2 (pending), by Quail Roost Master Max, whose daughters impress me very much, out of Quail Roost Patient Dawn, 624—C, **QUAIL ROOST NOMAX BUD**, on test Sr2, by Quail Roost Noble Maxim out of Quail Roost Golden Blossom, 559—5yrs, and three bred heifers, **QUAIL ROOST RAY POLLY** (Quail Roost Raymost, full brother to "Noble Primrose"—Quail Roost May Poll, 13539—711—5yrsC), **QUAIL ROOST GOLDEN JENNIE** (Fairlawn Maxim's Imprint—Quail Roost Noble Sappho, 652—Jr3C, 657—Sr4), and **QUAIL ROOST ROSE EMPRESS** (Rose Maxim May King—Quail Roost Rex Princess, 693—7yrs).

Ray and I left for Lynchburg a little after three, spent the night there and were at D. H. Dillard's Homewood Farm, Agricola, Va., before seven the next morning. Picked **HOMEWOOD EMORY SUSANA**, 10666—455—Jr2—305C—3x, bred November 11, to Homewood Sequel Prince, by Emory's Billy Boy out of Smith's Lucille Susana, 11667—539—Sr4—305C (860 T. M.), 13768—717—5yrs, 14347—726—7yrsC, next dam, Smith Susana, 511—10yrs.

At Leslie Boswell's at ten. Went over the herd and picked an outstanding cow and bred heifer for Quail Roost, and two daughters of McDonald Farms Steadfast Emory out of daughters of Bournedale Maxim Bright Light out of daughters of Bournedale Double Chief, both fresh with their first calves and milking over 40 lbs.

Had lunch with the Boswells; next stop, George Palmer's, where we took from Henry Haven, a first calf heifer, due now, by Bournedale General out of Palmer Haven Twila, with 582—Jr3—365C, she by Quail Roost Bright Lad; then to Butch Hamilton's where we took a most attractive young cow, **HAMHURST DANNY BOY'S PAULA**, 3958—189—Jr4 in 90 days on test, fresh in October, by Bournedale Danny Boy out of Rose's Maxim's Paula, 10222—561—Sr3—730 T. M., next dam, Rose's Maxim's Paulette, with 667—6yrsC, and a bred heifer, **HAMHURST DANNY BOY'S GOLDIE**, due May 15, to McDonald Farms Le Noble Prince, by "Danny Boy" out of Artis of Fenway, 517—EEE. She is a full sister to Hamhurst Danny Boy's Artis, 12459—698—Sr2, owned by Wakefield Farm, Wake Forest, N. C.

Stopped at James Vaughan's. He had a very nice pair of bred heifers, unfortunately due right at sale time, so we took nothing. Drove to Franklin where we found everyone in Richmond at the State Dairyman's meeting, so we pulled out for Bayville. Clark Fleming was in Richmond but Stallings called up for a cabin for us and took us to dinner. Clark came in before we finished eating our oysters and we went over the herd that night; were back for breakfast the next morning and went over the herd again. We listed a bull, **BAYVILLE BLISSMOST**, dropped December 19, 1941, by Bayville Maxim Impmost out of Robinlawn's Benjamin's Bliss, 10959—521—Sr2—365, 14208—705—Jr4—365C, she by "Benjamin" out of Riegeldale Emory's Blissful, 530—Jr2, and three cows, all of the highest class, **BAYVILLE MARGARET MARLENE**, 11493—501—Jr2—305—3x, 15518—716—Sr3, Sr. & Gr. Ch., Atlantic Rural Exp., 1950, due March 6, by Bournedale General Mars out of Bayville Margie, 8082—409—Sr2—305C—2x, 10657—516—Sr3—305C—3x, 14413—728—5yrs—365C (Bayville Glamour—Iceberg's Margie, 512—G); **BAYVILLE MARGARET ITCHEN LASS**, 9867—594—Sr2, making over 500 D. H. I. A., due February 14, by "Mars" out of Bayville Fawn's Itchen Lass, 9123—494—Sr2—305C—3x, 9778—526—Sr2—305C—3x, 13605—721—6yrs—365, pending (Quail Roost Lucky Fawn—Bayville Bi's Itchen Lass, 489—4C, 452—5yrs—305C—3x, 655—6yrs) and **BAYVILLE MAXPRINT FLASH**, 10718—563—Sr2—365C (pending), due February 12, by Fairlawn Maxim's Imprint out of Flash of Green Valley Farm, 14884—672—6yrs—365C. "Maxprint Flash" is in, and we hope for the other two. Clark was a little doubtful of what Mr. Burroughs would say on "Marlene". She was Champion last fall at Richmond and is worth a lot of money. "Itchen Lass" would do, but I hope for "Marlene". Letter just received from Clark—we get "Flash", "Lass" and the bull. Mr. Burroughs won't let "Marlene" go.

They have just built a new calf barn that appealed to me. It holds 24 calves tied in stalls, about 18 inches off the ground, with wire bottoms, well-drained, and the concrete floors treated with a disinfectant to kill germs, 24 x 50 feet, with the eves open and a louver opening at each end. The Fairlawn Maxim Imprints, Bournedale General Mars' and Bayville Country Kings are all looking well; in fact, I never saw the herd in better shape.

Went to Pine Grove and saw the herd with Larry Sly. Nice daughters by McDonald Farms Prediction Heir and McDonald Farms Steadfast Nero, but not old enough for this year's McDonald Sale.

Back to Franklin, and went over Holliknoll and Hunterdale. Gordon Bridges didn't care to spare any. At Holliknoll we suggested three bred heifers, an open heifer and a bull—the bull, **HOLLIKNOLL ALBERTA'S NOBLE**, dropped January 6, 1950, by Alberta's Noble of Thorn Hill out of Fairlawn Maxim's Hazy, 12700—775—6yrs—365C; the bred heifers, **HOLLIKNOLL MAY PRINCESS**, due July 10, to Quail Roost Noble Maxim, by Maxim's Noble Majesty out of Camp's Watershed's Princess, 10419—517—Jr2—305—3x, **HOLLIKNOLL MAX'S FRAGRANCE**, due May 14, to Quail Roost Noble Maxim, by Quail Roost NoMax Master out of Fairlawn K. Heroine, 11901—708—Sr3—365C, next dam, Fairlawn Maxim's Fragrance with 647—6yrs, **HOLLIKNOLL MAJESTY'S CRYSTAL**, bred to McDonald Farms S. Lucky Star, by Holliknoll Maxim Noble Majesty out of Renabie Ben's Minnie Quarts, 11418—577—5yrs—305C—3x, by "Benjamin" out of Fairlawn Crystal Rose, 536—GG, the open heifer, **HOLLIKNOLL NOMAX DANDY GIRL**, dropped July 27, 1950, by "Noble Maxim" out of Hamhurst D. B. Salome, 13329—679—Jr3—365C, depending on Bill Camp's decision and Fitz's on the bull. We hope for "Princess", "Fragrance" and the bull—could take any two females and the bull.

On to John Dunlop's where we picked **ELLERSLIE K. P. GEORGIANNA** due the first of June with her first calf, by Klondike Krown Prince out of a granddaughter of Maxim's Hermes of Quail Roost, Ellerslie Georgia, with 9811—538—5yrs—HIR, next dam with 645—8yrs.

Went over the Whippernock herd, to be sold April 30, with C. P. Lewis, the manager. The daughters of Caumsett Hero are extra nice. At Leslie Boswell's at 7:57. He was entertaining some of his friends, about 50, at a rabbit barbeque. A good time was had.

At Carlton Elam's Belnemus Farm about 8:45 the next day. Took a top, **FAIRLAWN MAXIM'S HYBRID**, 9922—565—Sr4, 7203—370—6yrs in 189 days, bred December 19, to Bayville Royal General, by Quail Roost Rose Maxim out of Bournedale Golden Bunnie, 11782—667—GG, 16009—856—AA, by Bournedale Golden Majesty out of Bournedale Bright Eyes, 14433—793—D, an outstanding cow from a great line, and listed as a possibility, **BELNEMUS H ALTHEA** pasture-bred to Quail Roost Master Alloy, by Belnemus Max out of Graceland Glamour Althea, 10743—526—F; next dam, Maxim's Torchlight with 584—BHI.

On to Miniborya. Scott Parrish was away. I suggested three Langwater Ace's and a "Jeffrey" to pick one from for The Guernsey Sale, will hear later. Had lunch at Ruegers and then spent about three hours at Mistr's. Listed three Coldspring's Romulus Royals ($20,500), now at Burton Lane, one out of Midview Majesty's Hannah, 11152—516—Sr2, 13691—691—Sr4 (pending), E '49 '50, Res. Ch., Toronto, 1950, $10,300; for Quail Roost, **MIDVIEW ROYAL'S HANNAH**, just bred to St. James Champion's Blaze. Coldspring's Romulus Beauty is fresh at 13½ years with a bull by "Blaze", and is milking over 56 lbs. 2x, udder as close held as a first calf heifer, a truly great cow.

The "Royal's" for The Guernsey Sale are **MIDVIEW ROYAL'S BERNICE**, dropped August 1, 1949, bred December 16, to Midview Reveller's Fred, out of Midview Raymond's Betty, 12376—558—Sr3C, 11990—556—Sr4C, 12754—612—7yrs (Midview's Raymond—Midview's Bonnie, 515—G, 636—CC) and **MIDVIEW ROYAL'S VIOLETTA**, dropped October 12, 1949, out of Midview's Viola, 11459—666—7yrs, a Raider's Ivanhoe daughter out of Brandon Viola, 542—C. This heifer was Junior Champion at Franklin last Fall.

Left Ray to take the plane to Durham, went back to the Methodist Orphanage and listed for Quail Roost, if we have room, **VICOR VIKING'S MAY**, bred in December to Vicor's Fascinator's Cavalier, a son of their best cow, by Riegeldale Emory's Viking out of Vicor's Daisy May, VG '47, 9276—470—Sr3, by McDonald Farms Fascinator out of Afri's May of Pioneer Point, 11294—530—EE (681), 4 A. R. daughters, next dam with 696—AA, next 692—BB. Louis, Jr., had already picked two for McDonald. Shorty Sirles was doubtful about one, and the other had been sick.

Had dinner with the Stewart Rivers, slept in a cabin on the edge of Fredericksburg, home for breakfast.

LOUIS McL. MERRYMAN

THE LOUIS McL. MERRYMAN & SONS, INC. — Sparks, Maryland

LAUREL LOCKS GUERNSEYS

consign to

Western Pennsylvania Sale

at Butler, March 29, 1951

Laurel Locks Kirene

1131540

DONNELL MARSHALL MILLER C. LONG

POTTSTOWN, PENNSYLVANIA

TIE-UP WITH BREED-BOOSTER TIES

GUERNSEY
HOLSTEIN
HEREFORD
ANGUS
other breeds soon!

"PERMA-PAINTED"
Bob Tisch originals ©

BEAUTIFULLY HAND CRAFTED IN COLORFAST TRUE COLORS ON FINEST QUALITY TIES.... DRY CLEAN PERFECTLY WILL NOT FLAKE OR RUB OFF! AVAILABLE IN YELLOW, RED, BROWN, BLUE, GREEN and GREY. Tissue wrapped in GIFT BOX.

The Gift you've wanted to Give and Receive!

State breed wanted

ACTUAL PHOTO OF TIE

AGENTS, CLUBS, WRITE FOR MONEY-MAKING PLAN

$3.50 POSTPAID. SEND CASH, CHECK, or MONEY ORDER

$3.60 C.O.D.

Cattlemans Neckwear Co.

1500 REDWOOD ST., LANSING, MICH.

OKLAHOMA Guernsey Breeders

"Guernsey Center of The GREAT SOUTHWEST"

THE BEST IN THE MID-WEST

Two Proved A. R. Sires

I MEADOW LODGE REX'S ROMEO, A. R.
8 P. R. sons, 20 A. R. daughters
Sire: BOURNEDALE REX, A. R.
24 A. R. sons, 96 A. R. daughters.

A "ROMEO" Daughter

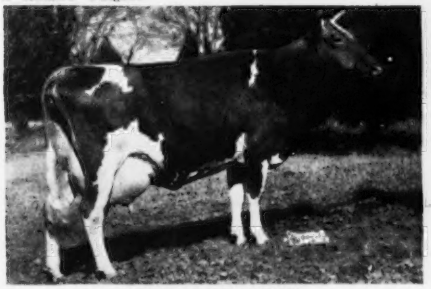

OVEN'S GIRLIE'S LEVITY
7627—373—Sr2—HIR, 10198—515—Sr3—365C
11665—539—Sr4—305—3x
Dam: IMP. KRYSTA'S MONA OF LES JETTERIES, 17328—794—A.
3 A. R. sons, 4 A. R. daughters.

II MEADOW LODGE KING'S ESQUIRE, A. R.
6 P. R. sons, 14 A. R. daughters
Sire: LANGWATER KING OF THE MEADS, A. R.
59 A. R. sons, 109 A. R. daughters.

An "ESQUIRE" Daughter

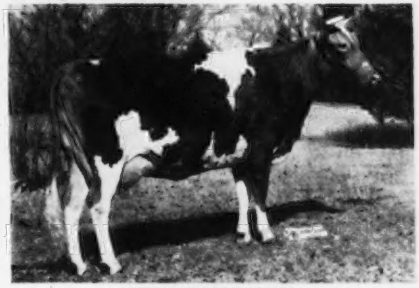

OVEN'S EVELYN NANCY
9244—442—Sr2—365C
Dam: BEECHFORD'S ELINOR
15790—650—F
2nd Dam: BEECHFORD'S ELOISE, 11273—650—F

Write us about a "Romeo" or "Esquire" son out of a good cow family.

JERRY OVEN FARM — **ENID, OKLAHOMA**

EARL GEURKINK — PHARES ENGLE, Herdsman

MILK *IS OUR BUSINESS* —

Our "WHITFORD" Daughters Produce

	MILK	FAT	AGE
Whitford's Mary Lee	11787	632	5yrs—305C—2x
Whitford's Queen	9947	607	7yrs—305—2x
Whitford's Dorothy	11707	600	5yrs—305—2x
Lois of C. F. S.	10638	595	Jr4—305C—2x
Whitford's Effie	12795	584	6yrs—305C—2x
	15345	697	7yrs—365C—3x
Whitford's Patronella	8892	561	5yrs—305C—2x
Whitford's Elaine	10465	559	7yrs—305C—2x
Rose of C. F. S.	9542	532	5yrs—305—2x
Whitford's Rose Queen	10413	525	5yrs—305C—2x

These and other high producing cows are being bred to **Gardenville King's Charles** or **Gardenville Prince Lee** (son and grandson of Gardenville Coronation King, A. R., $45,000).

Bull Calves For Sale —— Write For Prices

CHURCH FARM SCHOOL - Glen Loch, Penna.

CHARLES W. SHREINER, Manager

A Bull Calf From The Lady Family

The Start of the Lady Family ▶

◀ **Foremost Royal Lady**

10311—543—GG
12224—658—EE
15205—807—6yrs—365C

Sire: Foremost Majestic
Dam: Foremost Faithful

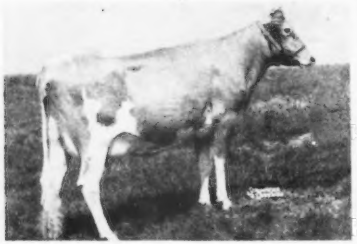

NYALA SUPREME BEDA
12186—662—Jr2—365
15184—829—Sr3—365C

NYALA'S SUPREME FAITH
10174—640—Jr2
at
Hominy Hill Farm

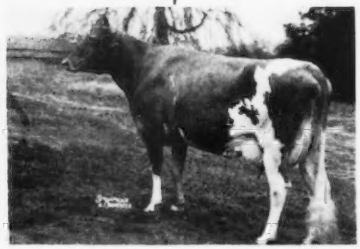

NYALA SUPREME FAITHFUL
7422—409—Jr2—305C—2x
13448—725—Jr3—365C
Both records made on three quarters.

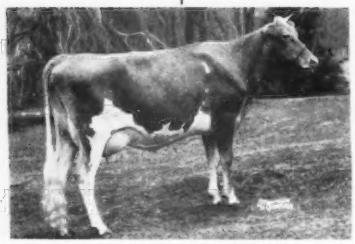

NYALA PRINCE'S GLORY
13360—776—Jr2—365

NYALA BEDA'S VALOR
Sold to
JOHN A. RAND
Ransom Guernseys,
Salisbury, Conn.

FOR SALE

BULL CALF

Born December 12, 1950

Sire:
Nyala Peerless Prince

NYALA PEERLESS PRINCE needs no introduction. He is by Fairlawn Peerless Actor and out of Fairlawn Peerless Ermine, 17855—893—8yrs—365, see our advertisement in January 3 issue of the Journal.

"Beda" and "Faithful" are full sisters and this calf is a full brother-in-blood to the bull calf sold to John A. Rand. We also have Nyala Prince's Duchess, a maternal sister of "Beda" and "Faithful," on test in Jr2—3x with 5980—290 in 162 days, a full sister of this calf and full sister-in-blood of "Glory." This is a beautiful heifer born October 25, 1949, that promises to excel "Glory."

Full pedigree and price sent on request.

NYALA FARM • *Greens Farms, Connecticut*

HORACE LANUTE, Managing Herdsman

Please address correspondence to:
MR. AND MRS. J. W. FOSTER, Managers

Presenting Our Junior Herd Sire —

HAVEN HILL MELBA'S STEADFAST

Born March 18, 1949

3rd Yearling, Topsfield Fair, 1950

Grand Champion, N. H. Parish Show, 1950

HIS SIRE:
FAIRLAWN DAIRYMAID'S STEADFAST
Sold for $3,000 in 1947.
Haven Hill Melba's S. Hester
Jr. Champion, Topsfield, 1950.
Jr. Chapmion, N. H. Parish Show, 1950.

FAIRLAWN MEMOIR'S PERFORMER
Sold for $9,000 in 1950
1 P. R. son
4 nearest dams average 906 fat
Sterlingold Majestic
Sold for $16,500
Sterlingold Marauder
Sold for $3,500
Sterlingold Meadow King
Sold for $1,900

FAIRLAWN PEERLESS ACTOR
1 P. R. son, 12 A. R. daughters
1 over 900, 1 over 800, 1 over 700, 4 over 600 lbs.
4 Excellent daughters
Fairlawn Actor's Indigo
13661—621—Jr2—365—1095
*19426—946—Sr3—365C—1095
VG '48

CORONATION MEMOIR
11764—706—GG—1094
15493—875—B—1095
VG '47 '48

RIEGELDALE MELBA'S DAIRYMAID
12104—715—Sr4—365C—1087
GP '47-VG '48 '49
Sold for $16,000
2 A. R. daughters
Riegeldale Emory's Melba
12488—671—Jr2—365C—1094
Riegeldale Emory's Dairymaid
10911—634—Sr3—365C—1093

RIEGELDALE CORONATION KING
8 P. R. sons, 52 A. R. daughters
3 over 800, 16 over 700, 25 over 600 lbs.
Hominy Hill Veree
*14848—823—Sr2—365C—1095
VG '48

GREEN MEADOW MELBA
*15342—963—Sr2—365C—1095
VG '48
1 P. R. son, 6 A. R. daughters
Coronation Melba
*13001—804—GG—1095

HIS DAM

ROSEWALD GOLDEN BLOOM
A daughter of Langwater Darius, A. R., that is by Langwater Valencian, A. R., out of Langwater Dorinda, 12867—625—F.

HER UDDER

Udder of ROSEWALD GOLDEN BLOOM
15840—748—Jr3—365C

"BLOOM" in our opinion is one of the best cows ever bred at Rosewald. Look at her picture—note her udder. It is the kind we all are trying to breed. Her son "MELBA'S STEADFAST" will be given every opportunity in our herd.

OFFERING: "Melba's Steadfast" sons out of our best A. R. cows.

Write for prices and pedigrees.

T. B. ACCREDITED NO. 122666 . . . BANG'S FREE NO. 1690

Farm is located on the White Mountain Highway — Visitors are Always Welcome

WILLIAM H. CHAMPLIN, Owner
WILFRED JORDAN, Manager

Haven Hill Farms
ROCHESTER, NEW HAMPSHIRE

Med-O-Dale Farms — ALTAMONT, NEW YORK

T. B. ACCREDITED . . . BANG'S FREE

10 miles from Albany, N. Y. off State Route 156

100 HEAD REGISTERED GUERNSEYS OF GREEN MEADOW—CORONATION BREEDING

Cut Your Feed Costs In 1951 — — With

Use it as . . .
HAY
SILAGE
PASTURE

BIRDSFOOT TREFOIL

(The Coming Legume)

We Offer For Immediate Delivery:

Albany County Empire Broadleaf Type Birdsfoot Trefoil Seed

Tests at New York State Agriculture Experimentation Station at Geneva, N. Y. show:
Purity ..... **98.57 Per Cent**
Total Germination ..... **96 Per Cent**

This Legume is —
Long Lived — We have excellent stands 12 years old.
High Yielding — 3 to 4 tons of hay to the acre in suitable mixtures.
Compares favorably with alfalfa and red clover in feeding value.
Adapted to many soil types.
Seed 5 lbs. trefoil (we supply the innoculant) and 6 lbs. timothy to the acre.

ORDER NOW

Buy your seed from a long established grower with known source of seed. We have over 300 acres devoted to seed production and have sold seed into 31 states and Canada with many repeat orders. Price $1.75 per pound with special discount on orders over 100 lbs. Price subject to change without notice.

HOMER L. NELMS, Owner — CLIFFORD E. GREENE, Superintendent

Guernsey Pedigree Specialists

Established in 1915

PEDIGREES AND CATALOGS FOR AUCTION AND PRIVATE SALE

We have connections with large reliable printers so that we can prepare pedigrees, arrange material in catalog for printer, and ship catalogs direct to you or your mailing list.

In case you have your own printer, we will arrange and prepare copy for catalog, mailing material, direct to you or your printer.

Our pedigrees are fully worked out and promptly completed.

Send for sample catalog sheets, regular, offset or multilithic for sizes ranging from 6″ x 9″ to 9″ x 12″.

Prices quoted without obligation.

Don't overlook our 8″ x 11″—14-ancestor one-color pedigree 100 copies for $4.00

Ithaca Sales And Pedigree Company

513 North Tioga St., Ithaca, New York

Telephone 3522

THE ENDEAN'S ARE DOING WELL

A Good Cow in any Herd

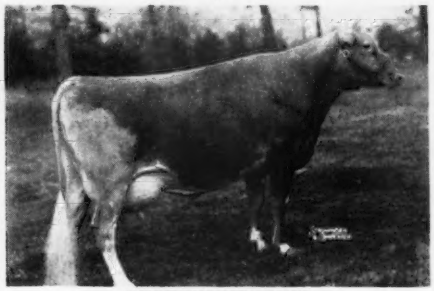

ENDEAN HIBERNIA
16421—904—Jr3—365
Class Leader 4th place

Other Cows in our Herd

ENDEAN MARJEAN	17343—1003—Jr4—365 Class Leader 2nd place
ENDEAN NESS	17470—830—A
ENDEAN MARMIA	16508—813—DD
ENDEAN TEA	15048—810—5yrs—365
ENDEAN OFFA	14858—800—AA

Offering: Bull Calves out of top A. R. Cows
Write for Prices

ENDEAN FARM

East Walpole, Mass.

CHARLES S. BIRD, Owner — WM. G. JENKS, Supt.
WAYNE R. DIXON, Herd Mgr.

TOM COOPER FARMS

275 HEAD • **Backed by 18 years of selective breeding and line-bred to LANGWATER AFRICANDER, A. R.**

A COMBINATION HARD TO BEAT

KING OF THE MEADS — BOURNEDALE REX

MEADOW LODGE KING'S MAJESTY, A. R.
Great cows close-up.
A proved sire backed by top cow families and depth of breeding.

"King's Majesty" is a son of Langwater King of the Meads. His daughters are being bred to McDonald Farms Industrious and the resulting calves carry a double King of the Meads cross plus the blood of Myhaven King, Bournedale Rex and Langwater Africander.

HIS DAM

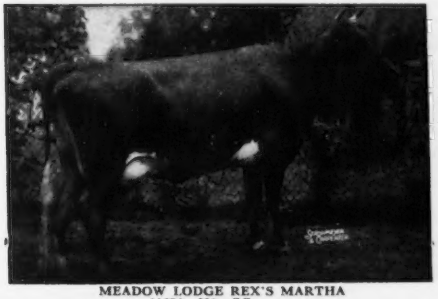

MEADOW LODGE REX'S MARTHA
11634—620—GG
12587—775—E
14159—714—9yrs—365C
1 A. R. son, 2 A. R. daughters

HIS MATERNAL GRANDDAM

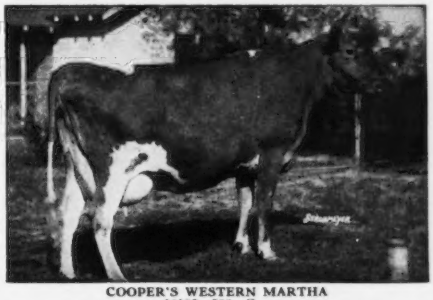

COOPER'S WESTERN MARTHA
10186—588—G
10402—597—DD
12173—673—AA
3 A. R. daughters.

A "KING'S MAJESTY" Daughter

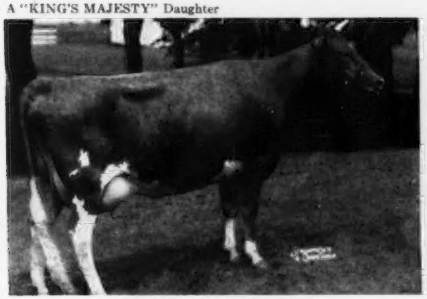

COOPER'S MAJESTY GALE
12419—623—Sr2—365

A "KING'S MAJESTY" Daughter

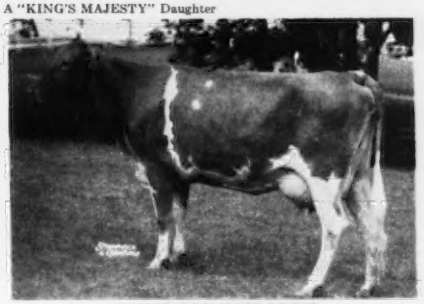

COOPER'S MAJESTY MARIE
12673—626—Jr2—365C

FOR SALE—**A choice selection of bull calves** out of only our best cows. We believe we have cows in our herd that are the kind you'd pick as dams of herd bulls.

SEND FOR PRICES AND PEDIGREES.

FEDERAL ACCREDITED FOR T. B. 400329 — STATE ACCREDITED FOR BANG'S 3424

TOM COOPER FARMS — Ardmore, Oklahoma

TOM COOPER, Owner — AL GEURKINK, Manager

Spruce Shadows Farm

BETTER THAN GOOD . . .

OUTSTANDING

That's how we evaluate our Senior Sire after Classification.

LANGWATER MICHAEL, A. R.

10 Daughters Classified
5 As Two-Year-Olds
3—VERY GOOD—30%
7—DESIRABLE—70%
100% Above the Desirable Line

UDDERS

4—VERY GOOD—40%
4—DESIRABLE—40%
2—ACCEPTABLE—20%
80% Above the Desirable Line

DAIRY CHARACTER

3—EXCELLENT—30%
4—VERY GOOD—40%
3—DESIRABLE—30%
100% Above the Desirable Line

BODY CAPACITY

1—EXCELLENT—10%
2—VERY GOOD—20%
7—DESIRABLE—70%
100% Above the Desirable Line

RUMP

1—EXCELLENT—10%
5—VERY GOOD—50%
3—DESIRABLE—30%
1—ACCEPTABLE—10%
90% Above the Desirable Line

GENERAL APPEARANCE

1—EXCELLENT—10%
2—VERY GOOD—20%
7—DESIRABLE—70%
100% Above the Desirable Line

OFFERING . . . . HERD IMPROVERS

MICHAEL . . . Improved our herd and we are confident a son could help you. We are using a son ourselves and we can offer choice selected sons out of **Tested—Classified—Dams.**

WRITE FOR PEDIGREES AND PRICES

BANG'S FREE — T. B. ACCREDITED

SPRUCE SHADOWS FARM

East Old Shakopee Rd., MINNEAPOLIS 20, MINNESOTA

JAMES E. KELLEY, Owner — A. L. SQUIRE, Supt. of Guernseys

BRANDTJEN FARMS

PRESENT A PROMISING JUNIOR SIRE –

Backed By A Pack of PROVED INHERITANCE

BRANDTJEN'S QUICKWITTED

Born July 8, 1949

3rd Bull Calf, N. G. S., 1950

Sire: **Brandtjen's Oswald**

7 daughters in our herd, more to come.
He is a son of our proved sire, Green Meads Wil-Dean, A. R., out of Brandtjen's Harriet of Roseway, 10463—419—Jr4C—2x, 13712—530—6yrs—365C.

Dam: **Gardenville Supreme's Miranda**

7306—387—Jr2—305C—2x
5040—265—Jr3—305—2x in 171 days

Half-Sister to His Sire

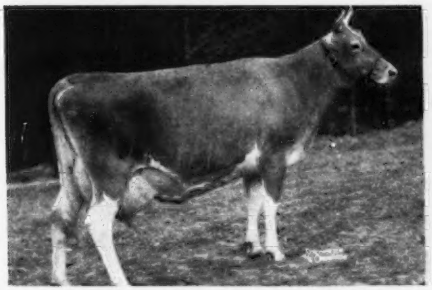

GARDENVILLE SUPREME DELLA
13891—690—Sr3—305C
She is by Gardenville Supreme, A. R. a direct descendant of the Charlotte—Superb's Flower family.

Half-Sister to His Dam

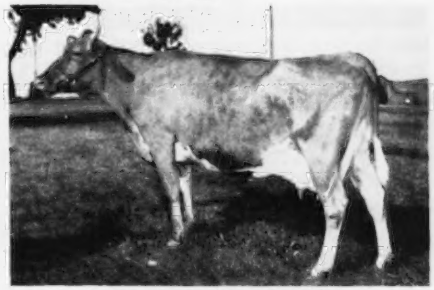

BRANDTJEN'S NICETY
7327—444—Jr2—305—2x
On retest, 10769—641—Jr3—365C—2x (pending)
Grand Champion, 1950 Twin City District Show.

He will be used on daughters of Horse Shoe Conrad's Asterbilt, that combines more Charlotte and Melba blood.

BRANDTJEN FARMS

Farmington, Minnesota

BERT SCHWINGHAMER, Superintendent of Cattle — Phone: ROSEMOUNT 2069

Chas. A. Damon, Bow
Ray Dealy, Bow
Geo. M. Dynes, Mt. Vernon
C. E. Egbert & Sons, Bow
Herbert V. Ekstran, Bow
James Ferguson, Mt. Vernon
Merle Miller, Burlington
L. W. Power, Burlington
Carl C. Schroeder, Bow
Floyd G. Squires, Bow
Cecil White, Mt. Vernon
Western Glow Farms, Inc., Bow

Skagit County

WASHINGTON

We Breed Good Ones—We Sell Good Ones
National Records and Good Udders

Flying Horse Master's Don

Sire: **Flying Horse Bandmaster, A. R.**
Dam: **Flying Horse Royal Rose**
15059—853—Jr2—365C
Class Leader 4th place
22558—1154—5yrs—365C
National Record

"MASTER'S DON" . . . Himself

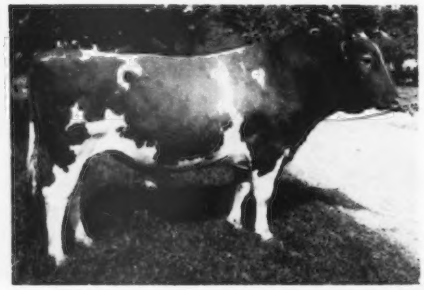

A Proved Sire to be proud of, sold to Roger Jessup, Glendale, California.

HERE ARE TYPICAL DAUGHTERS

CEDARCROFT BONITA
10551—638—Sr2—305C—2x
Class Leader 4th place.

CEDARCROFT PARADISE
9669—480—Jr2—305C in 245 days
Sold to A. L. Hawn, Pacific N. W. Sale.

CEDARCROFT MASTER'S SUGAR
10806—539—Jr2—365C—2x
9278—445—Jr3—2x in 215 days

Louise's Mayflower	12267—716—Sr2—365—2x
Jacqueeta	11811—681—Jr2—365C—2x
Cedarcroft Don's Silver Flute	10593—613—Jr2—365—2x
Cedarcroft Master's Honey	12190—627—Jr3 (pending)
Owner, George Dynes, Mt. Vernon	
Cedarcroft Master's Mary Lou	11076—513—Jr3—305C—2x
Owner, Fred Schoss, Ogden, Utah	Utah State Champion
Cedarcroft Master's Lola	8953—536—Jr3—305—2x in 242 days

35 daughters at Cedarcroft (and staying here) are being bred to our NEW HERD SIRE.

Quail Roost No Max Regal

Sire: **Quail Roost Noble Maxim, A. R.**
25 A. R. daughters
Dam: **Quail Roost Royal Faithful**
11284—556—Jr2—365

CEDARCROFT FARM - MT. VERNON, WASHINGTON

CECIL WHITE

TALK ABOUT MAGIC!!

Our Sire Lives Up To His Name

WANDAMERE MARYANN'S MAGIC

HIS DAM

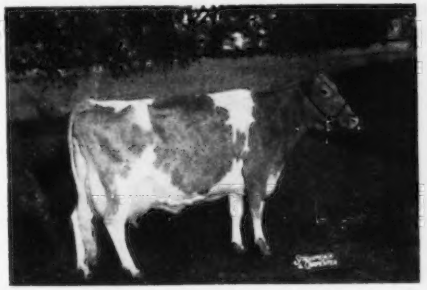

Sire: **Wandamere Anson, A. R.**
A son of Bethany Prince Regent, A. R., out of Ann Veronica of Chicona, 11798—643—GG. A show winner.

Dam: **Western Glow Butterfat Maryann** —▶
13825—763—6yrs—305C—2x
Class Leader when made.
Sold for $14,600
VG '47—Excellent '48

"MARYANN'S MAGIC" sons for sale.

We feel confident his sons can do for you what he is doing for us.

WRITE FOR PRICES.

VALLEY PRIDE FARM - Burlington, Washington

MERLE MILLER, Owner

OFFERING — A Full Brother To Our Herd Sire

A Well-Bred Serviceable Age Bull

CLOVERLAND NOBLE SWAIN

Born June 1, 1949

Sire: **Quail Roost Noble Swain, A. R.,** 14 A. R. daughters. A son of Cesor Noble Maxim, A. R., out of Quail Roost Queen Maid, sold 1944 for $2,150. 1 A. R. daughter classified **Excellent.**

HIS DAM

RUAYNE BRIGHT ELSIE
12447—529—Sr2—365C
Sold for $1,900 in 1949.
Sire: BOURNEDALE BRIGHT STAR, A. R.
Dam: BUTLER ISLAND VALOR ELSIE
14656—554—B, VG '48 '49

HIS SIRE'S FULL SISTER

QUAIL ROOST NOBLE MAID
14083—744—Jr3—365
Classified EXCELLENT '48 '49
Top animal in the Quail Roost Sale at $11,000.

"NOBLE SWAIN" is bred right. He is the type that we feel will do well in any herd.

Don't Miss This Opportunity — Write Today

Price and pedigree furnished on request.

WALKER'S CLOVERLAND DAIRY

M. W. WALKER, Owner F. A. ULKEN, Manager **ALEXANDRIA, LOUISIANA**

Records: Records: Records: Records:

Lot 3—13183—639—AHI; 13418—622—6yrs—305—2x. **Dam of lot 4**—8502—475—Jr3—365—2x. **Dam of lot 6 and 8**—11137—644—AHI; 10644—529—8yrs—365—2x. **Dam of lot 10**—8975—425—4yrs—321—2x. **Lot 11 and Dam of lots 12, 14 and 15**—10646—565—6yrs—363—2x; 10342—542—Jr3—365. **Lot 16**—10108—492—Jr3—352—2x. **Lot 18 and Dam of lot 19**—9626—415—Jr2—359—2x. **Dam of lot 18**—15109—733—AHI—365—2x; 12025—576—7yrs—321—2x; 11048—507—8yrs—320—2x. **Lot 24**—10504—538—Sr4—365—3x; 11456—580—5yrs—365—2x. **Lot 25**—8474—445—Sr3—335—2x. **Lot 26 and Dam of lot 27**—10302—676—AHI—306—2x; 8775—502—7yrs—365—2x; 10194—571—8yrs—365—2x. **Dam of lot 26**—9645—524—6yrs—305—2x; 8163—508—7yrs—305—2x. **Lot 31 and Dam of lot 32**—9874—571—BHI—365—2x; 9569—524—5yrs—350—2x. **Dam of lot 31 and 33**—10147—546—AHI—365—2x. **Lot 33 and Dam of lots 34 and 35, 38, 39**—6911—474—EHI—290—2x; 7900—413—7yrs—295—2x. **Lot 40 and Dam of lots 41, 42, 43 and 44**—10173—555—5yrs—365—2x. **Dam of lot 47**—9836—629—BHI—316—2x; 8270—511—AHI—302—2x. **Lot 49 and Dam of lots 50 and 51**—9669—523—AHI—341—2x. **Lot 54 and Dam of lot 1**—10585—530—Sr2—362—2x; 9458—481—5yrs—325—2x. **Lot 55 and Dam of lots 56, 57 and 62**—12467—597—CHI—365—2x **CLASS LEADER;** 11618—575—5yrs—360—2x; 10900—542—6yrs—305—2x; 12416—607—8yrs—326—2x. **Dam of lots 55, 58, 64, 65 and 66**—13520—672—AHI; 13012—588—8yrs—365—2x. **Lot 58 and Dam of lots 59, 60, and 61**—9587—442—Sr3—334—2x. **Dam of lot 69**—11718—531—CHI—365—2x. **Lot 71 and Dam of lot 72**—9463—450—Jr4—362—2x. **Dam of lot 71**—11131—541—AHI—364—2x. **Lot 73 and Dam of lot 74**—9857—532—Jr4—305—2x; 9663—524—5yrs—327—2x. **Dam of lot 73**—12733—692—5yrs—365—2x. **Dam of lots 78 and 79**—9511—473—11yrs—304—2x; 9544—474—10yrs—306—2x. **Lot 80 and Dam of lots 81 and 82**—9858—492—Jr3—365—2x. **Dam of lots 80 and 83**—9276—515—CHI—312—2x; 9284—517—AHI—365—2x; 9771—506—7yrs—365—2x. **Lot 83 and Dam of lots 84, 85, 86, 87 and 88**—10627—535—Sr2—365—2x. **Dam of lots 89 and 90**—7798—421—CHI—287—2x. **Lot 91 and Dam of lot 92 and 94**—7400—419—Sr2—345—2x; 7893—416—Sr4—344—2x. **Lot 95 and Dam of lot 96**—7907—426—Sr3—365—2x. **Lot 100 and Dam of lot 102**—9585—497—Sr3—365—2x; 10841—576—Sr4—342—2x; **Dam of lot 100**—8132—416—Sr2—319—2x; 7755—400—Sr3—281—2x. **Lot 104 and Dam of lot 105**—9363—471—Sr3—365—2x. **Dam of lot 104**—10642—521—AHI—311—2x; 10735—501—365—2x; 10122—478—7yrs—327—2x. **Dam of lot 107**—10523—508—AHI—332—2x; 11445—557—8yrs—365—2x.

THAT'S WHAT YOU WILL GET IN THE

WILLOW BROOK FARM DISPERSAL

J. W. FULLER ESTATE, Catasauqua, Pa.

108 HEAD

PLUS CALVES TO BE BORN BEFORE SALE

ALL YOUNG THINGS VACCINATED

AT THE LANCASTER SALES PAVILION — APRIL 12, 1951 — 10:00 A. M.

ALL RECORDS MADE ON 2X MILKING. Every cow on test every year. The above records are part of the information you will get in the pedigrees.

IN SALE—21 daughters of VALLEYWOOD HECTOR (Atamannsit Corinthian—Harriet of Warriston 2d, 11755—580—AAA). He is a full brother to VALLEYWOOD C. HARRIET, sold for $1,500, VG '47-GP '48; 10769—645—C, and VALLEYWOOD HARRIET, sold for $4,000, 14223—781—CC, dam of VALLEYWOOD VALIANT HERO, Boulder Bridge Farm, 'nuff said!

15 daughters of COLDSPRING'S HARDWICK'S ROYAL (Hardwick's Royal—Coldspring's Clara Louise, 14348—698—Jr4—305C—2x, former Class Leader record, 17900—908—A). He is sire of 82 A. R. daughters.

The Sale Of The Year! ***Many Outstanding Cow Families!***

SALE MANAGED BY: FOR CATALOGS WRITE:

PENNSYLVANIA GUERNSEY BREEDERS' ASSOCIATION

P. O. Box 491 WM. H. JUZI, Field Secretary Phone 4-4062 Harrisburg, Pa.

WITCHWOOD GUERNSEYS

PENNSYLVANIA BANG'S NEGATIVE NO. 127 FEDERAL ACCREDITED NO. 139370

D. Charlotte's King Is Doing The Job

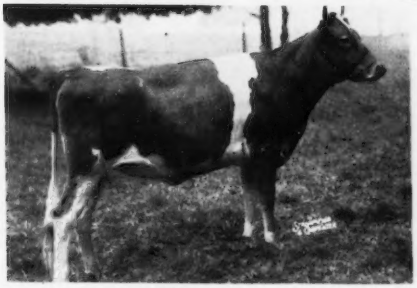

◄———**WITCHWOOD KORIS**
Born February 28, 1949

His oldest daughter, and bred to King's Crown Jeweller—due June 17, 1951.
"QUITE ENCOURAGING"

Dam: **WITCHWOOD DORIS**
9449—537—Jr2C
11285—657—Sr3

FOR SALE . . . A full brother to "Koris," born February 5, 1951.

We have a good "KING" son for sale, born March 26, 1950, out of COURT LADY OF THE GLEN, 15225—756—A, she by LANGWATER MIDNIGHT. Write for REASONABLE Price And Pedigree.

WITCHWOOD FARM - Rt. 1, North Wales, Penna.

Telephone 9552 or 3147

Located on Route 309—1 Mile South of Montgomeryville, Pa.

PHILIP J. BAUR, Owner RUSSELL WOODWARD, Herdsman JOHN WOLFORD, Manager

---

WE LIKE HIM — DON'T YOU?

Nodrog of Twin Birch

↓ Born October 13, 1947

1948
1949
1950
Herd Average
514

His Calves Are Really Nice. Come And See Them For Yourself.

Sire: **Silver Forest Attention**
13 A. R. daughters

Dam: **Nodrog Merry Quakeress**
13962—766—F
2 A. R. daughters

His full brother is in service at WHITE HALL FARM, Brockport, N. Y.

All records at Twin Birch are made on 2x.

"Assured production from pleasing cows."

TWIN BIRCH FARM — Lyndonville, N. Y.

STANLEY BAKER & SONS, Owners

Picture taken at 20 months
LANGWATER PERICLES
He is out of FOREMOST LABELLE
17716—801—AA

SHAWNEE SPRINGS FARMS
MONROE, MICHIGAN

Proved Popular Inheritance

THIS IS THE BREEDING YOU GET
THROUGH ONE OF OUR BULLS
"We Have Choice Selections Available."

Picture taken at 18 months
LANGWATER ROYALTON
He is out of LANGWATER CORA
15653—710—D

Dam Of Our Senior Sire

FOREMOST LABELLE
14554—657—GG, 17716—801—AA
Dam of Langwater May Royal, A. R., Langwater Freeman, A. R., Langwater Caroline, sold for $10,000, classified EXCELLENT '47—Very Good '49, Langwater Milestone, Herd Sire at Langwater.

A Daughter Of Our Sire's Maternal Brother

FRANCHESTER FREE LAUGHTER
18271—803—Sr3—365C
EXCELLENT '47 '48 '49 '50 '50

WE OFFER Sons Of LANGWATER PERICLES, A. R. Here's a chance to buy top breeding. Write for prices and pedigrees.

T. B. ACCREDITED NO. 546036 . . . NEGATIVE TO BANG'S 9945

W. H. EICHBAUER, Owner **"On Historic River Raisin"** NELSON BUTCHER, Herdsman

BLOOD TELLS . . .

And Where Will You Find Better Than This?

Doral Farms Coronation King

SIRE: Gardenville Coronation King. A son of Coronation King of Pine Manor, out of Douglaston King's Charlotte.

DAM: Skyline Donna. A daughter of Pine Manor King Melody Master, out of Skyline Diana.

His Get Looks Extremely Promising

Reserve one of his sons—and don't overlook his daughters, either.

PRICES AND PEDIGREES ON REQUEST
Young Stock, both male and female, occasionally available.

WE WELCOME INQUIRIES

Federal Accredited Conn. Bang's Free Cert. No. 1241

ORKIL FARMS
WEST SIMSBURY, CONN.

ORRIN F. KILBOURN
OWNER

E. H. MADSEN
SUPERINTENDENT

GOLDEN GUERNSEY

ADD THIS PROVED—POPULAR BLOOD
TO YOUR BREEDING PROGRAM
Through Sons Of:
THORNBECK FOAM'S TITAN
The Blueblood Family

Sire: **McDonald Farms Blueblood King**, a son of Myhaven King, a Century Sire, out of McDonald Farms Blueblood (see below).

HIS PATERNAL GRANDDAM

McDONALD FARMS BLUEBLOOD
12139—675—Jr3—365C
14068—755—AA
Very Good '48, 5 A. R. daughters.
Dam: **McDonald Farms Icy Foam**, 12725—585—Jr2—365C, a daughter of McDonald Farms Dauntless, A. R., out of Argilla Foam, 11884—612—AA.

Bull calves for sale out of top producing Chesterbrook Guernseys

"By Their Records You Will Know Them"

CHESTERBROOK FARM
Berwyn, Chester Co., Pennsylvania

FEDERAL ACCREDITED — ABORTION FREE

EST. E. B. CASSATT
Owner

GOLDEN GUERNSEY

PETER J. BOLAND
Manager

Always TOPS

HAS PROVED CHARMEL'S SELECT HERD

CERTIFICATE OF RECOGNITION

from the

State of Pennsylvania

goes to

CHARMEL FARM'S

CHURN CREEK'S VICTOR'S DORA

For Completing The Highest A. R. Record In The State In Her Class During The Twelve Month Period Between July 1, 1949 and July 1, 1950.

She will be bred to a son of Coldspring's Beauty's Romulus

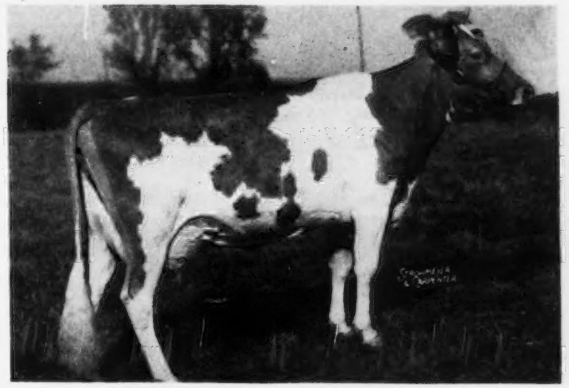

ONE OF OUR MANY BROOD COWS

CHURN CREEK'S VICTOR'S DORA

Age and Class	Sr3—365C
Number of Milkings	1094
Pounds of Milk	15909
Pounds of Fat	751

And here is what she's made of—Coldspring's Hardwick's Victor, Coldspring's Romulus' Beauty, Mixter Hardwick, Royal Contentment, Langwater Romulus, Green Meads Designer, Churn Creek's Dora, Langwater County Squire, Green Meads Queen Daisy.

YES, FOR TOPS, IT'S CHARMEL!

REGISTERED GUERNSEYS

Charmel Farm

ALWAYS TOPS!

CHARLES L. MELENTYZER *Owner* CECIL E. COOPER *Manager*

Belle Vernon, Pennsylvania

MELBA On The Top — MELBA On The Bottom

This Proved-Popular blood is predominant in our herd sire

RIEGELDALE MAYWOOD'S CONQUEROR

Born: November 8, 1946

We have several Daughters in our herd.

Sire: **RIEGELDALE EMORY'S CONQUEROR, A. R.,** a son of RIEGELDALE MELBA'S EMORY, A. R. ($30,000), and out of BOURNEDALE BELLONA (see below).

His Dam

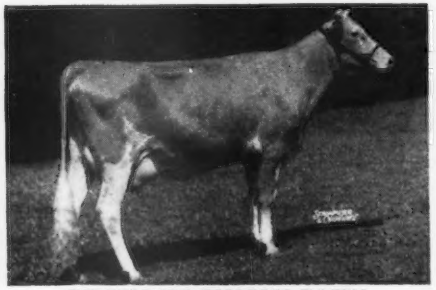

RIEGELDALE EMORY'S DAGNA
11308—670—Jr2—365
A daughter of Riegeldale Melba's Emory, A. R. ($30,000), a son of Green Meadow Melba.

His Paternal Granddam

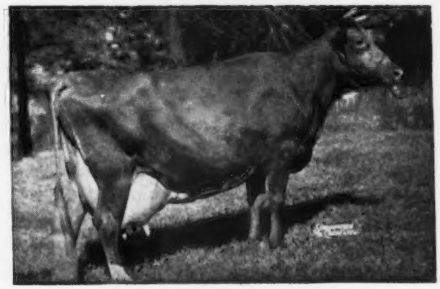

BOURNEDALE BELLONA
10382—501—G, 14915—751—D, 17871—921—A
1 A. R. son, 1 A. R. daughter with 875—AA.

"Conqueror" traces to this great cow—

GREEN MEADOW MELBA
15342—963—Sr2—365C, National Record
1 A. R. son, 6 A. R. daughters

His Maternal Granddam

RIEGELDALE KING'S DESTINY 2d
12608—587—F
2 A. R. daughters

OFFERING: Sons of "Conqueror" out of our top A. R. cows—the type of cow worthy of being the dam of your herd sire.

WRITE FOR PRICES

MAYWOOD FARMS

STILLWATER
COLUMBIA COUNTY
Pennsylvania

FEDERAL ACCREDITED 398201
CARTER BACHE, Owner

Office at Nanticoke, Pa.

BANG'S CERTIFICATE 15067
DAVID H. BACHE, Manager

"MARGIE" . . . Another 800 lb. Cow At White Hall

A daughter of Rosemount Rex, A. R., only a lack of opportunity kept him from being known as one of the breed's greatest sires.

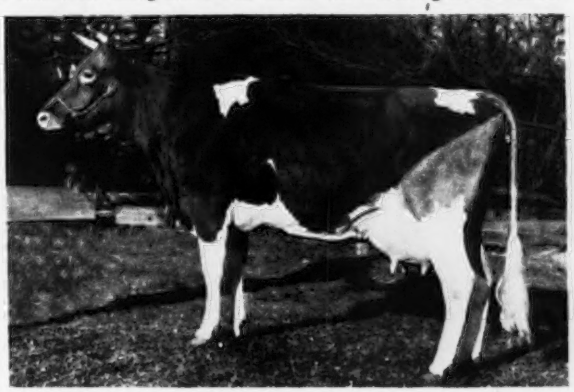

OLD ACRES R. MARGIE

Born December 15, 1945

18853—828—Sr3—365C (pending)

Nearly 19000 lbs. Milk and only a 3-year-old. "Margie" is high in our plans to improve our herd, and looks the part of a good brood cow.

"Margie" dropped a husky bull calf February 11, by Silver Forest Attention. She also has a 2-year-old daughter, Nodrog Old Acres Margie, by Foremost King Richard, due in April, and Nodrog Exultation, a yearling by "Attention."

We can offer a choice selection of bull calves out of such good cows as "Margie."

Write us today and plan to visit the farm soon.

WHITE HALL FARM

Brockport, New York

FEDERAL ACCREDITED HERD NO. 203167 . . . STATE BANG'S FREE NO. 956

FRED H. GORDON, Owner

ELMER ASH, Manager

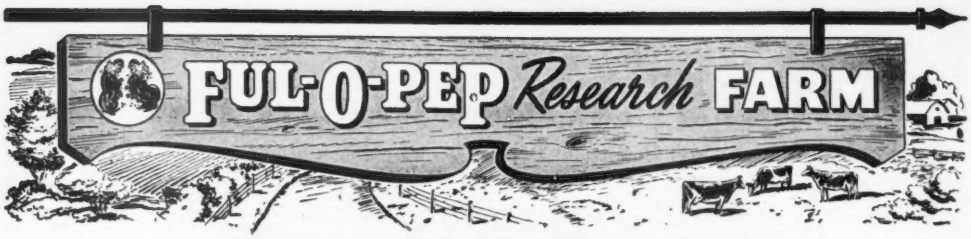

TAKE A LOOK AT OUR "HEAD MAN"...

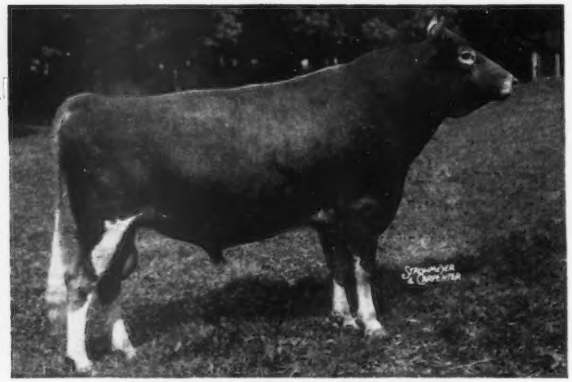

FOREMOST ROYAL VALOR 11th
7 A. R. daughters, 18 others on test.

He was Senior and Grand Champion, Northern Illinois Parish Show, 1949, 1950.

Sire: **Foremost Royal Valor, A. R.**
A production sire—Sire of National Record and Class Leading daughters. **The Royal Valor Get was 1st at Ohio, and 1st at Eastern States Exposition, 1948.**

Dam: **Foremost Noresca**
10867—539—GG
A daughter of May Royal's Valor, A. R.

Udders Of Typical "Royal Valor 11th" Daughters

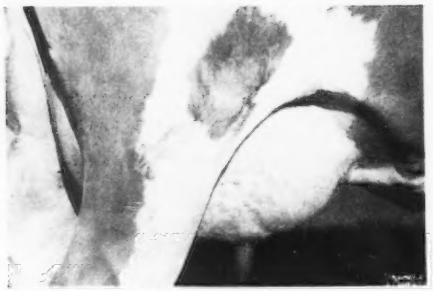

Q. O. VALOR'S BELL
13943—619—Jr2—365
Dam: Shoreland Claribel
13193—570—Sr3—305C

Q. O. VALOR'S BYPIETY
12727—537—Jr2—365
Dam: Fairlawn Actor's Impiety
12267—525—Jr2—305C

"ROYAL VALOR 11th" traces directly 3 times to Langwater Queen of the East.

You can buy this rich and proved inheritance.

His sons for sale out of good A. R. cows.

GOLDEN GUERNSEY

FUL-O-PEP *Research* FARM

THE QUAKER OATS COMPANY
BARRINGTON, ILLINOIS

Valleyrun Farms

Bang's Free 14046
T. B. Accredited 539307

BEDMINSTER, PENNSYLVANIA

Surrounded By Excellence

Paternal Sister

LANGWATER ADMIRATION
Excellent '49 '50
12895—613—Jr2—365C

Paternal Sister

LANGWATER ANGELIC
VG '47-Excellent '49
17269—821—6yrs—365C

Our Junior Sire

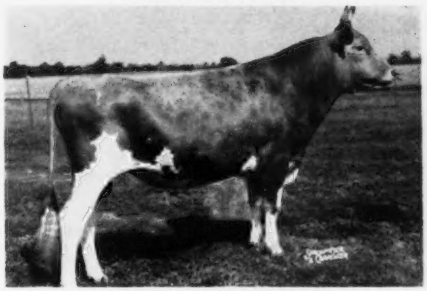

LANGWATER L'AIGLON
Sire: LANGWATER VALENCIAN, A. R.
Dam: LANGWATER CORONA, E '48
15066—749—A

His Dam

LANGWATER CORONA
Excellent '48
15066—749—A

Full Sister

LANGWATER BRIGHTNESS
11128—543—G
14589—663—Sr4—365C

DEAR ANDY:

I was pleased to hear about the good daughters of Langwater Kinsman and Langwater L'Aiglon. We are very interested in these bulls as they represent the best of Langwater breeding.

Langwater Valencian has four records over 800 lbs. fat, and three Excellent daughters. Langwater Brightness, the full sister to "L'Aiglon," was one of the best females ever bred at Langwater Farm. She died before the Langwater herd was classified. At a judging conference at Langwater, Judge Kildee placed her over two cows that later classified Excellent. Langwater Valencian and Langwater Corona have sons and daughters that are helping the breeding programs of many of the best herds in the country.

Yours very truly,

LANGWATER FARM

Horace M. Clark

Manager

Add some of this blood to your herd through a son of Langwater Kinsman or Langwater L'Aiglon.
We will soon have available sons of "L'Aiglon" out of "Kinsman" daughters.

JULIUS JACOBSON, Owner — HARRY A. MARTIN, Herdsman — ANDY SHEPPARD, Manager

Wethersfield

FEDERAL ACCREDITED NO. 223191 — MASS. BANG'S FREE HERD NO. 49

Danvers, Massachusetts

Telephone: Danvers 101-W

REX O. LEPARMENTIER, Lessee — KIRK LEPELLEY, Herd Manager

We like to emphasize **milk** because it's milk that pays our bills. In 1950, our herd produced 143,139 lbs. **more** milk than in 1949—that is over **66,000** quarts **increase** for the year.

"The fact that type and production go together" is true of our herd—as we develop better dairy type, our production increases.

Wethersfield Patrician Victor

3rd Sr. Calf, Topsfield, 1948
1st Sr. Calf, E. S. E., 1948
Jr. Ch., E. S. E., 1948
1st Sr. Calf, D. C. C., 1948
1st Sr. Yr., E. S. E., 1949
Jr. Ch., E. S. E., 1949
1st Yr., Topsfield, 1949
Jr. Ch., Topsfield, 1949

Here is the pedigree of one of our young sires that we confidently expect to further improve type and production. He is, we believe, the only bull in the Guernsey breed to be twice Junior Champion at the Eastern States Exposition.

SIRE:
LANGWATER PATRICIAN
24 P. R. sons, 15 A. R. daughters
1 over 900, 1 over 800, 2 over 700, 3 over 600 lbs.
Patrician Girl of The Glen
15511—748—D—1095
21493—986—7yrs—365C—1095
Classified Very Good 1948
Langwater Halla 2d
12381—585—EE—1095
16044—737—6yrs—365C—1095
VG '48 '49
Roman Lady of The Glen
11905—614—BB—1095
Langwater Cecelia
11663—558—Jr2—365C—1095
Langwater Lorna Doone
9272—524—GG—1095
Langwater Millicent (GP '48)
10490—512—Jr4—305C—915
Langwater Sweetness (GP '48)
10353—504—Jr2—365—1094

LANGWATER PHARAOH
54 P. R. sons, 50 A. R. daughters
1 over 900, 4 over 800, 11 over 700, 23 over 600 lbs.
Langwater Valencia
13623—763—E
17508—952—A—1095
Langwater Joyous
16252—840—BB—1095
Langwater Gardenia 2d
15172—820—C
Langwater Buttercup
15623—813—A

LANGWATER SHEIK
10 P. R. sons, 11 A. R. daughters
5 over 700, 8 over 600 lbs.
Langwater Pride of Calais
13236—750—A
Langwater Consort
12206—738—C

LANGWATER QUEEN OF THE EAST
13221—646—G
16980—831—A

LANGWATER COUNTRY FLOWER
10536—580—F
15106—790—A
4 P. R. sons, 3 A. R. daughters
Langwater Country Blossom
11936—607—G
15080—729—AA

LANGWATER STEADFAST
36 P. R. sons, 33 A. R. daughters
1 over 900, 4 over 800, 7 over 700, 23 over 600 lbs.
Langwater Angela
19003—940—A

IMP. COUNTY FLOWER OF LANGWATER
14166—662—A
Sold 1928 for $8,100.

DAM:
WETHERSFIELD VICTORIA (VG '48)
12267—678—FF—1095
12948—700—AA—1094
14176—739—A—1090
1 A. R. daughter, 1 P. R. son
Wethersfield Edith
8675—534—Sr2—365C—1094

WOLFPEN VULCAN
1 P. R. son, 11 A. R. daughters
3 over 700, 4 over 600 lbs.
Wethersfield Victorine
12048—752—A—1095
Wethersfield Verona (VG '47)
12629—716—AA—1095
Wethersfield Vianna
11019—620—BB—1095
Wethersfield Vivacious (VG '47)
13702—570—AA—1095
Wethersfield Viola
10875—543—EE—908

LANGWATER GALLANT
8 P. R. sons, 10 A. R. daughters
1 over 900, 1 over 800, 2 over 700, 8 over 600 lbs.
Wolfpen Amber
*17065—913—Jr3—365—1095

WOLFPEN LILAC
*17637—1028—Sr4—365—1095
1 P. R. son

RIVERVIEW'S GERTRUDE (GP '47)
11833—736—EE
12547—734—CC
14042—800—A—1095
13485—760—AA—1040
3 A. R. daughters

LANGWATER PETER PAN
Sold 1927 for $8,600.
16 P. R. sons, 66 A. R. daughters
1 over 900, 4 over 800, 21 over 700, 36 over 600 lbs.

RIVERVIEW'S GERTRUDE CLAIRE 2d
1 A. R. daughter

P. S.: **Victor's sons out of good A. R. families are for sale.**

WHAT THE COWS ARE DOING

ON ADVANCED REGISTER TEST

SPECIAL NOTE: This list contains production credits for all cows producing 40 pounds or over of butter fat per month; two-year-olds that are milked only twice daily are published if producing 35 pounds or over per month. Decimals and the months' per cent of butter fat are omitted. When more than one month's credit is computed at the same time, only the last month's credit will appear with cumulative totals. These credits are subject to verification and correction until final approval and acceptance and all tests are made on the one-day basis. Animals are tested in seven classes as follows: Five years and over; Sr4, four and one-half to five years; Jr4, four to four and one-half years; Sr3, three and one-half to four years; Jr3, three to three and one-half years; Sr2, two and one-half to three years; Jr2, under two and one-half years.

EXPLANATION OF SYMBOLS

* indicates reentry test.
§ before a breeder's name indicates all cows are milked twice daily.
† before a cow's name indicates a 305-day record on twice-a-day milking.
¶ before a cow's name indicates a 305-day record on three-times-a-day milking.
If a cow is on 365-day test, neither symbol appears before the cow's name.

Owner and Records	Age	Days	Mo.	Production Credit Milk	Production Credit Fat	Total Credit Milk	Total Credit Fat
§Acker, W. H., Ackers Acres, Waterloo, Iowa. ARHT							
*Boulder Bridge Twilight	5	34	Oct	1819	82	1953	88
s. Green Meads King Don	D. Boulder Bridge Oleander						
*†Curtiss Candy Levity Patsy	Sr4	305	Nov	175	9	9774	505
Drackers Levity Pride	Jr2	365	Nov	277	15	9607	480
†Drackers Monitor's Pearl	Jr2	228	Oct	664	38	5862	294
Drackers Snowman's Molly	Jr2	231	Oct	770	37	7176	341
†Drackers Snowman's Sonnet	Jr2	117	Nov	653	35	3049	151
s. Meadow Lodge Climax's Snowman	D. Cooper's H. Sonja						
*†Highland Place Ivy	5	123	Nov	937	47	4562	206
*†Marydale H. G. Cherub's Odetta	Sr4	51	Oct	1181	46	2178	91
s. Hill Girt Cherub	D. Marydale Headliner's Opal						
*†Ringgold Dolly	5	128	Nov	868	41	5571	265
*Ringgold Tulip	Sr4	137	Oct	938	49	4957	237
*†Shantituck Gen's Rosina	Jr3	305	Nov	184	12	7461	386
*†Shantituck Jerry's Karen	8	109	Oct	972	49	4169	202
Adams, H. Malcolm, Oldfarm, Franklin Park, N. J. ARHT							
*¶Cherub's Golden Cherry Blossom	Jr4	160	Nov	876	47	5397	303
Comet's Princess Mary	Jr2	45	Nov	1388	72	2004	105
s. Coventry Butterfat Comet	D. Susannah of Stone House						
*¶Merrymaker's Governess	Jr3	207	Oct	895	44	7249	349
*¶Sundancer's Flora	Jr4	96	Nov	1158	52	3976	182
*¶Susannah of Stone House	Jr4	35	Nov	1294	55	1478	63
s. Harmony Hollow Washington	D. Martha of Stone House Farm						
Adams, Jane E., Oldfarm, Franklin Park, N. J. ARHT							
*¶Rycklaver Blossom	Sr4	132	Oct	890	45	4428	234
Adams, L. B., Oregon Dairy Farm, Ninety-Six, S. C. ARHT							
Glen Echo Lucky Pride	Jr3	233	Oct	673	42	6443	340
*Glen Echo P. J. Evelyn	Jr4	273	Oct	673	40	9542	508
*Glen Echo P. J. Star	Jr4	202	Sept	850	48	7243	374
Lucky Maxim's Ladina	Jr2	107	Sept	777	44	3194	162
*Oregon's Dictator's Marggie	8	264	Sept	862	41	10871	505
*Oregon's Maxim's Holliston Pet	5	353	Oct	954	53	15940	741
§Adkins, B. F., Cosquay Farms, Hebron, Md.							
*Cosquay's Cleo	5	365	Nov	248	14	14486	763
Cosquay's Foam	Sr2	234	Oct	599	37	6352	355
*Cosquay's Golden Gleam	5	270	Oct	732	43	9444	484
*Cosquay's Mary Rose	7	250	Oct	680	43	9402	503
Cosquay's Supreme Fay	5	365	Nov	403	24	9123	496
*Cosquay's Supreme Honoria	5	320	Nov	718	40	11150	577
Cosquay's Supreme Love	5	365	Oct	202	13	9211	496
Cosquay's Supreme Mermaid	Sr3	247	Oct	657	42	6847	363
Haldane's Countess of Cosquay	Jr2	365	Oct	230	13	8672	431
Haldane's Joyce of Cosquay	Sr2	365	Oct	470	27	9709	509
*Haldane's Violet of Cosquay	Jr4	365	Oct	473	31	11886	663
Agnew, Elizabeth B., Inverness Farm, Burkeville, Va.							
†Burke's Tavern Evelyn	Sr4	274	Sept	52	2	7266	344
*¶Churn Creek's Country Eata	Jr3	305	July	90	6	8073	430
*¶Inverness King's Ireida	5	302	Aug	104	6	9348	465
†Inverness Princess Olive	Sr3	297	Sept	46	2	8152	367
Agnew, W. T., Inverness Farm, Burkeville, Va.							
¶Spring Knoll Ideal's Thelma	Jr4	40	Nov	1455	76	1837	97
s. McDonald Farms Ideal	D. McDonald Farms Gardenia						
§Alger, John H., Spring Brook Farm, Broadway, Va. ARHT							
†Anita's Alice of S. B.	Sr2	131	Oct	751	38	3663	157
†Belinda's Betty	Jr2	170	Oct	766	40	5008	246
*†Broadview's Levity	6	126	Oct	974	42	4617	176
*†Connie's Confidence of S. B.	Sr4	70	Nov	1101	49	2747	122
s. McDonald Farms Grandeur	D. Butter Girl's Connie of S. B.						
†Dutchess Delight of S. B.	Jr2	168	Nov	743	38	5008	236
†Fairmaid's Generous of S. B.	Sr2	85	Nov	891	43	2605	113
s. McDonald Farms Pre Kelvin	D. Patricia's Fairmaid of S. B.						
*†Ogoretta's Ellen of S. B.	8	99	Oct	1172	55	4253	201
*†Patricia's Dairy Maid of S. B.	Jr4	80	Nov	966	42	2837	126
s. McDonald Farms Grandeur	D. Patience's Patricia of S. B.						
*†Patricia's Fairmaid of S. B.	6	228	Sept	756	46	7929	383
†Phylliss' Priscilla of S. B.	Sr2	218	Nov	649	36	7007	327
*†Phylliss Senorita of S. B.	5	305	Nov	102	5	6945	368
*†Phylliss's Phlox of S. B.	Jr4	93	Oct	888	42	3017	138
†Pride's Prim of S. B.	Jr2	106	Nov	843	43	3165	143
*Primrose Fawn of S. B.	Sr4	180	Oct	842	44	6302	289
*†Senorita's Sally of S. B.	Jr4	83	Nov	1106	47	3499	150
†Senorita's Sensation of S. B.	Sr2	39	Aug	719	35	895	44
s. McDonald Farms Pre Kelvin	D. Phylliss Senorita of S. B.						
§Allyn, H. Webster, Spring Llyn Farm, Kintnersville, Pa. ARHT							
*Liseter Hardfast Goldie	8	365	Nov	528	28	12578	622
Alman, W. W., Pleasant View Farm, Jonesville, S. C. ARHT							
*Arlo Noble's Delight	Jr3	143	Nov	1073	71	5634	298
*¶Arden Noble's Starlight	6	48	Nov	1178	61	1862	92
s. Alberta's Noble of Thorn Hill	D. Sedgley A. Moonlight						
Curtiss Candy Ace's Thelda	5	73	Nov	1537	71	3748	164
s. Curtiss Franchester Levity Ace	D. Green Meads Gay Thelda						
*Farragut's Ace's Joy	6	246	Nov	1172	64	13156	586
*Farragut's Ace's Kate	7	240	Oct	1007	45	10850	449
*Farragut's Ace's Mistress	5	360	Nov	900	51	15510	701
*Farragut's Ace's Primrose	7	79	Nov	1878	86	4669	214
s. Bournedale Ace's Rival	D. Farragut's Primrose Bess						
Farragut's Ace's Rose	5	242	Nov	743	49	8775	482
*Farragut's Ace's Sally	6	150	Nov	1072	55	6440	281
*Foremost Highland Nan	15	239	Nov	759	40	8177	373
Gardenville King's Heranna	Jr3	363	Nov	705	53	13650	740
¶Gardenville King's Justina	Jr4	36	Nov	1489	71	1709	82
s. Gardenville Coronation King	D. Quincy Justina Prospect						
*Gippy Maxim Gussie	5	250	Nov	813	51	9763	507
¶Grand View Noble Etta	Sr3	82	Nov	798	47	2356	139
s. Noble Albert of Thorn Hill	D. Wakefield Majesty's Eva						
*High Mowing Diamond Brilliant	5	47	Nov	1380	75	2119	107
s. Foremost Diamond Jim	D. Howland Rebel Elegance						
*¶Hillbright Dainty	6	62	Nov	1284	68	2543	129
s. Bright King's Jerry	D. Bellringer's Jessica						
*Lendoiure Valiant Laurie	5	150	Nov	1094	62	6461	302
*¶Lucky Buck's Little Lady	11	78	Nov	1525	81	3741	212
s. Quail Roost Lucky Buck	D. Laverna's Shamrock Betty						
Majesty's Princess Alice	Sr3	291	Nov	656	41	9080	444
*Pleasant View Ace's Bela	5	44	Nov	1545	89	2176	117
s. Bournedale Ace's Rival	D. Riegeldale Sensation Bela						
Pleasant View Ace's Carrie	Jr3	268	Nov	1054	58	11248	493
Pleasant View Ace's Esta	Jr2	85	Nov	852	46	2699	127
s. Bournedale Ace's Rival	D. Clear Springs' Maxim F. Esta						
Pleasant View Ace's Francine	Jr2	129	Nov	832	49	4055	199
Pleasant View Ace's Kite	Sr2	131	Nov	887	52	4649	235
Pleasant View Ace's Lassie	Sr3	209	Nov	913	55	7509	383
Pleasant View Bost's Jennie	Sr2	252	Nov	899	50	9204	432
Pleasant View Bright Phoebe	Sr3	124	Nov	720	41	3692	186
s. Bournedale Bright Donald	D. Farragut's Admiral's Phoebe						
Pleasant View Maxim Louisa	5	212	Nov	955	55	8431	384
Pleasant View Maxim Portia	Sr2	186	Oct	945	57	7648	366
Pleasant View Noble Caprice	5	331	Nov	740	49	10693	573
Pleasant View Noble Ida	Sr2	63	Nov	1214	54	2449	109
s. Quail Roost Noble Francis	D. Nejasco King's Ida						
*Pleasant View Sensation Debbie	5	276	Nov	1010	63	12563	637
*P. V. Ace's Pansy	Jr4	88	Nov	1156	56	3576	151
s. Bournedale Ace's Rival	D. Pansy's Beauty of Woodside						
*¶Renabie Majesty's Merry Maid	Sr4	47	Nov	1452	75	2203	108
s. Riegeldale Viscount's Majesty	D. Renabie Emory's Maid of Honor						
*Riegeldale Ben's Nellie	6	272	Nov	801	48	9889	517
Royal Duke's Buttercup	Jr3	254	Nov	771	51	8632	476
Sedgley Noble's Ann	6	166	Nov	938	59	6153	299
*Sterchi's Sally Rand's Mayme	6	216	Nov	1230	60	11279	477
Sycamore Silver Sally	Jr4	219	Nov	1110	64	9664	478
Anderson, H. W., Whippernock Farm, Sutherland, Va.							
*¶Milkmaid of Whippernock	Jr3	305	Sept	159	9	11110	540
Oneida's Pet of Whippernock	Sr2	289	Nov	922	49	10179	453
*Peggie's Ambition	Jr4	229	Nov	828	41	9081	409
Peggie's Pride of Whippernock	Jr3	274	Oct	881	45	11232	516
*Rose of Whippernock	6	205	Nov	844	44	7371	354
Whippernock Osiris Beady	Jr2	64	Nov	1343	58	2676	116
s. Caumsett Osiris	D. Rosebud's Beatrice						
Whippernock Osiris Desta	Sr2	91	Nov	842	44	2876	136
s. Caumsett Osiris	D. Dinie of Whippernock						
Whippernock's Cora	Jr2	365	Oct	350	22	9062	476

Whippernock's Fancy	Sr3	169	Nov	1025	49	6381	281
Whippernock's Flo	Sr2	347	Nov	741	41	12237	545
*Whippernock's Flower	Sr3	365	Nov	22	1	12061	599
Whippernock's Hero's Cindy	Sr2	107	Nov	995	45	4077	167
S. Caumsett Hero	D. Whippernock's Hester						
Whippernock's Hester	6	129	Nov	1038	58	4997	230
S. Bayville Hermes Beau	D. Whippernock's Twilight Lady						
Whippernock's Lady Evaline	Sr3	316	Oct	782	47	12857	596
*Whippernock's Lady Fannie	8	146	Nov	1128	61	6402	286
*Whippernock's Lady Gertrude	8	184	Nov	1290	71	9185	431
*Whippernock's Lola	5	161	Nov	857	48	7299	382
*Whippernock's Maxim Rose	6	121	Sept	1376	65	6194	297
*Whippernock's Olindra	Jr3	334	Nov	745	40	13889	618
Whippernock's Osiris Rosalind	Sr2	91	Nov	1010	49	3341	152
S. Caumsett Osiris	D. Whippernock's Maxim Rose						
Whippernock's Royce	Jr2	365	Nov	545	27	13041	574

§Anderson, W. H., Est., Mar-Beth-Top Farm, Fletcher, N. C.

†Maxim's Daisy of Mar-Beth-Top	Jr2	225	Oct	616	36	6534	328
Maxim's Nell of Mar-Beth-Top	Sr2	365	Oct	214	13	11258	571
†Maxim's Nina of Mar-Beth-Top	Jr2	229	Nov	667	39	7523	371
†Maxim's Nora of Mar-Beth-Top	Jr2	305	Nov	310	18	7400	364
†Maxim's Pet of Mar-Beth-Top	Jr2	214	Oct	648	36	6262	305
†Nosredna's Violet	8	305	Nov	80	4	8411	407

Andrew, John Robert, Greensboro, N. C.

Beaver Creek Noble Sue	Sr4	71	Nov	1492	66	3576	145
S. Quail Roost Noble Knight	D. Paramount Majesty's Sue						

Andrew, R. V. & Son, Greensboro, N. C.

*Noble Mary of Beaver Creek	5	108	Nov	1376	66	4822	227

Andrus, H. F., Bournedale Farms, Yonkers, N. Y. ARHT

Riegeldale Max's Beauty	Jr2	143	Nov	906	62	4931	290

Andrus, Julia Dyckman, Memorial, Incorporated, Bournedale Farms, Yonkers, N. Y. ARHT

Bournedale La Noce's Brightness	Sr2	189	Nov	872	52	6053	312
*Bournedale Maxim's Bright Eye	Sr4	229	Nov	853	42	8156	406

Austin, R. J., Liseter Farms, Newtown Square, Pa. ARHT

*Liseter Flame's Clover	Jr2	167	Nov	851	42	6176	274
*Liseter Honorable Esperance	Jr4	343	Nov	729	43	13021	657
Liseter Royal Echo	Jr2	312	Nov	704	41	9753	459
¶Liseter Royal Sylvia	Sr2	93	Nov	1144	59	3699	170

§Ballantine, S. Harvey, Chester Springs, Pa. ARHT

†Alder Lea Lad's Christmas	Sr2	305	Oct	285	15	5949	276
S. Dundarien Lucky Lad	D. Stonebrook Anna Jean						
*†Alder Lea's Easter	5	205	Oct	703	42	6491	367
†Alder Lea's Favorite	Jr2	305	Sept	22	1	5348	248
S. Alder Lea's Maxim's Laddie	D. Alder Lea's Sweet Willie						
†Alder Lea's Frederetta	Sr2	280	Oct	689	36	7215	326
†Alder Lea's Pearl	Sr2	305	Oct	80	5	6233	332
†Alder Lea's Rose	Jr4	150	Sept	811	44	4872	242
S. Mathiola's Sweet William	D. Stonebrook Gladys						
†Alder Lea's Silverbelle	Jr2	197	Aug	698	35	5062	231
*†Alder Lea's Sweet Willie	5	164	Aug	851	41	5468	264
*†Caroler's Marylin	6	155	Oct	1042	49	6306	257
*†Stonebrook Loyalty	7	83	Oct	909	49	2734	132
S. C. F.'s Candy King	D. Stonebrook Babette						
*†Stonebrook Poppy	8	158	Aug	970	42	5752	249

§Barnes, Kerry, Waco, Texas. ARHT

†Brazos King's Nanette	Jr2	217	Nov	661	35	6770	295

Bauckus, H. H., Greentree Farms, Town Line, N. Y. ARHT

*Gardenville King's Maida	5	365	Oct	136	6	14071	626
¶Greentree Levity Buttercup	Sr2	87	Nov	874	47	2578	133
S. Sierra Manor Superb	D. Spar Hill Buttercup						
†Greentree Levity Superb	Jr2	213	Nov	684	39	6063	293
†Greentree Wave Light	6	365	Oct	519	31	13834	766
¶Rosewald Max's Rena	Sr2	23	Nov	777	43		
S. Rosewald Max	D. Rosewald Lady Rena						
†Rosewald Max's Violet	Sr2	185	Nov	772	44	6227	322

§Baumgartener Brothers, Grandvu Farm, Wrightstown, Wis.

†Grandvu Dehazel	Sr2	63	Nov	969	50	2071	115
S. Grandvu Royal Defender	D. Grandvu Cavalier's Hazel						
†Grandvu Royal Aleta	Sr2	305	Nov	530	30	7622	377
†Grandvu Royal Annette	Jr3	67	Nov	905	45	2206	93
S. Flying Horse Master's Royal	D. Grandvu Annette						
†Grandvu Royal Barbara	Sr2	153	Oct	856	38	5027	232
†Grandvu Royal Colleen	Sr2	305	Nov	313	17	7558	365
†Grandvu Royal Dawn	Jr3	305	Oct	524	29	7232	378
†Grandvu Royal Dot	Jr3	77	Nov	867	42	2294	113
S. Flying Horse Master's Royal	D. Grandvu Dot						
†Grandvu Royal Glenda	Jr3	272	Oct	695	41	7827	362
†Grandvu Royal Lenity	Sr2	184	Nov	728	37	5541	259
†Grandvu Royal Mabel	Sr2	149	Oct	733	36	4422	200
†Grandvu Royal Sue	Jr3	305	Nov	525	35	9070	483
†Grandvu Royal Suzane	Sr2	77	Nov	953	48	2558	125
S. Flying Horse Master's Royal	D. Grandvu Cavalier's Suzy						
†Grandvu Royal Tena	Sr2	302	Nov	701	37	9307	404
†Grandvu Royal Theda	Sr2	92	Nov	882	39	3103	153
†Grandvu Royal Toots	Jr3	305	Sept	236	13	6309	308
†Grandvu Sizla	Jr3	305	Nov	556	26	8918	383

Baur, Philip J., Witchwood Farm, North Wales, Pa. ARHT

†Blakeford Barbara	Jr3	171	Nov	817	46	5486	267
†Bondwick's Janice	Sr2	105	Dec	962	43	3604	161
Caumsett Eastern Gaiety	Jr3	356	Dec	672	43	11434	573
Delwake Naome	Sr2	83	Dec	1260	58	3428	165
S. Governor of Coventry	D. Delwake Gab's Queen						
Gwynllan Hermit's Gwyn	Sr2	89	Dec	1285	60	3703	167
S. Fairlawn H. Hermit	D. Pan's Gwyn of Gwynllan						
Gwynllan Hermit's Mignonette	Sr3	152	Dec	1151	62	6362	309
Langvalley Levity Dafney	Jr3	82	Nov	586	41	1953	119
†Laurel Mills Rose	Jr3	44	Nov	1110	46	1643	67
S. Janet's Hardwick	D. Driftwood's Dolly						
*Vagabond's Princess Valencia	5	286	Dec	1097	51	13431	582
†Witchwood Falert	5	88	Dec	962	46	3049	146
S. Langwater Midnight	D. Witchwood Reveller's Alert						
Witchwood Gandice	Jr4	167	Dec	1050	61	7479	368
*Witchwood Ganjice	Jr4	120	Dec	1310	57	5629	240
Witchwood Hadiance	Sr2	263	Dec	887	52	9481	467
†Witchwood Halencia	Sr2	198	Dec	771	35	5815	250
†Witchwood Haroline	Sr2	216	Dec	755	39	6755	321
Witchwood Hartless	Jr3	144	Dec	1134	61	6237	286
¶Witchwood Herna	Jr3	195	Dec	915	51	7727	377
Witchwood Holly	Sr2	255	Dec	998	56	9860	508
†Witchwood Joreus	Sr2	128	Dec	839	43	3830	190
*Witchwood Reveller's Alert	9	251	Dec	847	40	9002	376

Beard, Richard, Beard's Bon-Air Farms, Georgetown, Ill.

Bon-Air's Defender Creamtop	Jr3	112	Nov	806	43	3546	172
Bon-Air's Defender Freda	Jr2	75	Nov	1251	62	3208	153
S. Meadow Lodge King's Defender	D. Isabel's Ideal						
Bon-Air's Defender Patty	Sr2	312	Nov	647	44	10292	521
Bon-Air's Victor Lucilla	Jr2	183	Nov	831	43	6186	270
Bon-Air's Victor Maid	Jr3	99	Nov	922	49	3229	164
Clover Meads Pansy	Jr3	149	Nov	810	41	5371	250
*Clover Meads Trilby	Jr3	227	Nov	750	44	9010	458
*Dicta of Bon-Air	Sr3	282	Oct	783	41	9888	457
Dinah of Bon-Air	Jr3	133	Oct	1030	47	5177	220
S. Meadow Lodge King's Defender	D. Orchard Lawn's Dinah's Dolly						
*Hart's Alert Ideal	5	248	Nov	1222	62	12761	568
¶Wychwood Bossie B	7	163	July	993	46	6355	267

Beaty, Everett R., The Golden Grange, Huntington, Ind. ARHT

*Golden Grange Bertha	7	20	Nov	879	43		
S. Pine Manor Trojan	D. Bertha Nelle of Elmgrove						
*Golden Grange Blue-Bonnet	5	365	Sept	368	16	12426	587
¶Golden Grange Intuition	Jr2	141	Sept	821	40	4622	181
*Golden Grange Juda	7	229	Oct	991	48	10188	488
Golden Grange Lea	Sr2	268	Oct	1058	50	10390	454
Golden Grange M. R. Eileen	Jr2	323	Nov	777	41	9792	472
Golden Grange O. Betsy	Sr2	365	Nov	223	12	9379	476
*Golden Grange O. Bubbles	Jr2	134	Nov	872	41	4441	172
S. Meadow Lodge King's Oklahoma	D. Golden Grange Blue-Bonnet						
¶Golden Grange O. Candy	Jr2	185	Nov	956	46	6984	283
Golden Grange O. Daisy	Jr2	253	Nov	826	41	8564	357
Golden Grange O. Hallo	Sr2	365	Oct	638	27	12427	533
*Golden Grange O. Juda	Jr2	47	Nov	1098	51	1603	72
S. Meadow Lodge King's Oklahoma	D. Golden Grange W Julia						
¶Golden Grange O. Orchid	Jr2	164	Oct	842	40	5100	212
*Golden Grange O. Pearl	Jr2	194	Nov	1101	50	8034	329
Golden Grange O'Zora	Sr2	365	Oct	123	7	10056	496
*Golden Grange R. Blue Belle	Jr4	315	Nov	848	50	12549	608
*Golden Grange R. Eva	5	231	Nov	1179	61	12810	584
*Golden Grange R. Evangeline	Sr3	234	Nov	1238	64	12281	517
Golden Grange R. Georgia	Jr3	365	Oct	545	26	11063	522
*Golden Grange R. Lass	Sr3	272	Nov	1059	65	13029	650
*Golden Grange R. Lulu	Jr2	168	Nov	906	42	5825	249
Golden Grange R. Martha	Sr3	260	Nov	1028	45	10601	418
*Golden Grange R. Meadow	Sr4	365	Oct	516	31	14286	781
Golden Grange R. Pride Lady	Sr2	365	Nov	166	9	13167	614
*Golden Grange Stareva	8	275	Nov	886	42	11728	515
*Golden Grange W. Marthea	6	89	Nov	1256	62	4377	210
S. Meadow Lodge King's Warrior	D. Pharos's Martha of Elmgrove						
*Golden Grange W. Opal	Jr4	245	Nov	931	54	9585	473
*Golden Grange W. Pauletta	6	73	Nov	1403	70	3424	170
S. Meadow Lodge King's Warrior	D. Golden Grange Paula						
*Golden Grange W. Queen	5	362	Nov	817	53	13879	732
*Golden Grange W. Starr	6	227	Nov	1026	55	11176	517
*Linland Sue Anna	Sr4	52	Nov	1675	78	2844	131
S. Thespian's Butterfat Rex	D. Linland Suzette						
Lou's Valentine of Elmgrove	Sr4	365	Nov	287	16	11257	552
¶Orchard Lawn's Bomber's Ann	Jr2	127	Nov	1056	55	4766	221
*Princess Meadow of Manitou	8	314	Nov	840	51	13186	662
*Walker Farms Maestro's Fay	Sr3	365	Oct	164	8	12528	606
*Warrior's Queen Mika	5	20	Nov	819	40		
S. Meadow Lodge King's Warrior	D. Normandale Bonnie Lou						

Beaudette, B. L., Beach Road Farms, Birmingham, Mich.

Beau High Greta	Jr2	260	Nov	555	40	8582	449
*¶Beau Jedetta	Jr3	76	Nov	1249	52	3533	129
S. McDonald Farms Jarrett	D. Beau Gay Bluebell						
*Beau Jilda	Jr3	184	Oct	1002	42	8661	344
Beau Jill	Jr2	361	Sept	424	29	10460	564
*¶Beau Jolity	Jr3	68	Nov	1505	75	3504	167
S. McDonald Farms Jarrett	D. Cesor Bonnell's Eulalie						
Beau Julia Ann	Jr2	346	Nov	955	45	14661	600
*¶Bradford's Frances	Sr4	41	Nov	1646	78	2263	107
S. Cesor Beauty Maxim	D. Bradford's Bertha Lass						
*Grapelawn Coy	5	108	Nov	1246	63	5498	248
*Lockshore Lila	5	249	Nov	1002	52	11138	500
*Meadow Lane Ruby Ann	Sr2	49	Nov	1229	62	1568	79
S. Superior of Tamarack Ridge	D. Trixie's Ruby of Meadow Lane						
Tarbell Gallant Harriet	Jr2	240	Nov	906	48	9293	403

§Becker, R. D., Beaverdam, West Berne, N. Y. ARHT

†Beaverdam Rosemary	Jr2	281	Aug	255	14	5721	298
†Beaverdam Rose Royal	Jr3	305	Aug	167	9	7537	384

Beebe, Charles Philip, Eastleigh Farms, Framingham Center, Mass.

*¶Eastleigh Clarissa	6	105	Nov	1529	64	6410	261
¶Eastleigh Gladys	Sr2	50	Oct	1125	50	1796	80
S. Langwater Prediction	D. Eastleigh Gloria						
*†Eastleigh Hildegarde	7	305	Oct	477	22	12121	527
*†Eastleigh Hilo	Jr2	305	Nov	27	1	9450	424
¶Eastleigh Lena	Jr2	305	Oct	498	30	11917	609
*¶Eastleigh Maria	8	250	Nov	1007	47	12240	534
†Eastleigh Mystery	Sr3	300	Sept	19		8249	352
¶Eastleigh Nelva	Sr2	94	Nov	1055	44	3611	144
†Eastleigh Primula	Jr4	273	Oct	700	40	8801	461
*¶Eastleigh Rosalind	Sr3	55	Nov	1547	65	2895	133
S. Flying Horse Piper's Fashion	D. Eastleigh Rosie						
†Eastleigh Winnifred	Jr2	67	Oct	1248	51	2720	104
†Inlet Valley Ruby	5	305	Oct	98	6	8335	474

§Benedict, Irvin P., Waynesboro, Pa. ARHT

*†Colleen's Janice	Jr4	305	Nov	71	4	9375	456
*†Colleen's Lassie	6	229	Oct	868	48	9588	492
*†Ellen's Meadow Lark	6	44	Nov	1234	66	1742	93
S. Fritzlyn Joan's Jupiter King	D. Fay's Ellen						
*†Paul's Lassie's Jewel	Jr3	190	Oct	879	41	7419	331
*†Prince Paul's Buttercup	Sr3	305	Nov	65	3	8654	445
*†Prince Paul's Fern	Jr3	216	Oct	784	45	7677	363
†Shirley Ann Princetta	Sr2	78	Nov	987	46	2948	134
S. Antietam Prince Paul	D. Colleen's Shirley Ann						
†Sunny's Janice	Sr2	119	Oct	765	38	3750	163
*†Wilma's Dairymaid	6	183	Nov	695	40	6431	303

§Benton, A. O., Zorayda Farms, Lanett, Ala. ARHT

*†Grassview Golden Rod's Artful	Jr4	305	Dec	186	10	9483	393

Berke, Samuel, Deep Lake Farm, Lakeville, Conn.

Deep Lake Lady Princess	5	64	Nov	1439	78	3069	145
s. Green Meads Hi-Light	D. Rosemary of Dunlea						
*¶Deep Lake's Helena	6	250	Nov	1024	53	11752	569
*¶Deep Lake's Lady Alma	Sr3	305	Oct	631	36	10849	489
*¶Deep Lake's Lady Beau	Sr3	271	Nov	912	45	12396	564
*¶Deep Lake's Lady Charlotte	6	270	Nov	1010	53	13290	599
¶Deep Lake's Lady Misty	Sr2	192	Oct	867	41	6723	285
¶Deep Lake's Lady Veronica	Sr3	294	Nov	892	44	11433	500
¶Deep Lake's Mattie	Jr3	222	Nov	992	45	8649	361
¶Deep Lake's Melody	Jr2	232	Nov	1047	45	9395	360
¶Deep Lake's Mildred	Sr2	166	Nov	1035	48	6352	276
¶Deep Lake's Mona	Sr2	216	Nov	1093	50	9284	389
¶Deep Lake's Penalope	9	233	Nov	1208	54	11944	487
*¶Deep Lake's Wanda	7	88	Nov	1496	80	4471	238
s. Deep Lake's Wanderer	D. Deep Lake's Penalope						

Berry, James D., Jr., Windy Hill Farm, Titusville, Pa.

*Amber of Windy Hill Farms	Sr4	365	Oct	8		13149	687
*†Amy of Windy Hill Farms	Sr4	206	Nov	890	41	7676	338
*†Basquaerie Wisdom's Moonbeam	6	139	Nov	1074	45	5830	240
*†Claudette of Windy Hill Farms	5	305	Nov	589	31	11288	564
Glad Run Echo	5	365	Nov	264	11	12217	499
*†Mainstone Laurel	Jr4	242	Oct	887	42	9012	434
*†Marlene of Windy Hill Farms	5	130	Oct	933	42	4963	225
*†Sheldegren Daryl	Sr4	118	Oct	1006	41	4550	185
*†Sheldegren Elise	5	237	Oct	737	40	8218	446
*†Sheldegren Gracine	8	178	Nov	850	43	6786	336
*†Veronica of Windy Hill Farms	5	120	Nov	1135	52	5318	283
*†Victory's Favorite	6	300	Oct	99	5	8434	399
*†Windy Hill Farms' Doris	Jr4	22	Nov	978	54		
s. Maplevale E. Prince	D. Louise of Kelly Hill Farm						

Berry, Ruth & Hartley, High Hollow Farms, Landgrove, Vt. ARHT

*†Convent's C. Beautiful	Sr4	305	Sept	7		10101	503
*†Lane Farm Promise	7	158	Nov	1009	42	6844	295
*†Nyala Honor's Pearl	Sr2	71	Nov	922	44	2286	103
s. Fairlawn Performer's Honor	D. Riegeldale King's Delphine						
Ruleewen Prince's Primrose	Sr2	365	Oct	463	32	10069	550
†Ruleewen Promise's Image	Jr2	96	Nov	1017	43	3518	148

§Berthoff, W. H., Green Pastures Farm, Wichita, Kans. ARHT

†Berthoff's D. R. Ruth	Jr2	83	Nov	782	44	2333	111
s. Meadow Lodge Dexter	D. Rex's Sunbeam's Ruth						
†Berthoff's F. A. Rose	Jr2	243	Nov	767	49	8876	460
†Berthoff's G. B. Bunny	Jr2	52	Oct	848	41	1359	66
S. St. Albans Actor Grandee	D. Improver's Bonita						
†Dexter's Rosalie	Sr2	249	Nov	615	40	7535	376
*†Jo-Mar Fashioner's Augusta	5	305	Aug	219	11	8991	451

Biever, W. J. & Son, Biever Farms, Adamsdale, Pa. ARHT

*Afton's Golden Briar Rosebud	8	51	Nov	1977	89	3294	147
s. Bourmedale Golden Steadfast	D. Afton's Ultra Rosebud						
*¶Alpha Alert Charmaine	5	269	Nov	997	54	11862	562
*Alpha Charming Coquette	8	264	Nov	970	45	11899	501
Alpha Romulus' Amy	Sr2	108	Nov	883	46	3427	171
Alpha Romulus Creammaid	Sr2	90	Nov	1182	54	3602	169
Alpha Romulus Dehra	Sr2	125	Nov	976	45	4557	202
Alpha Romulus Flirt	Sr2	97	Nov	1108	50	3796	163
Alpha Romulus Milkmaid	Jr3	173	Nov	894	49	6745	333
Alpha Romulus' Miriam	Jr2	91	Nov	950	48	3005	147
Alpha Romulus Peachbud	Sr2	223	Nov	779	41	6630	310
Alpha Romulus Rita	Sr3	146	Nov	1041	49	5771	252
Alpha Romulus' Starbrite	Jr2	40	Oct	1005	45	1250	54
s. Alpha Hardwick's Romulus	D. Alpha Alert Starlite						
Alpha Romulus Stella	Jr3	164	Nov	1092	48	6603	278
Alpha Searchlight's Buttercup	Sr3	206	Nov	929	45	7955	352
*Alpha Searchlight's Constance	Sr4	73	Nov	1159	51	3007	133
s. Caumsett Searchlight	D. Coldsprings' Romulus Faithful						
Alpha Searchlight's Starglow	Jr3	182	Nov	844	40	6648	284
Alpha Searchlight's Theda	Sr2	61	Oct	1148	57	2286	104
*Coldspring's Romulus' Lelah	6	52	Nov	1439	60	2610	112
s. Langwater Romulus	D. Coldspring's Hardwick's Lucinda						
*¶Fairlawn Peerless Hertha	7	178	Nov	1103	58	9039	433
*Flat Brook Patrica	6	365	Nov	364	21	15901	771
Flying Horse Colonel's Phoebe	Sr2	365	Oct	674	33	12222	574
*¶Gardenville Queen Proda	Sr3	305	Nov	51	2	11711	603
Maxim's Ladabbisol	7	333	Nov	996	44	15722	674

§Bird, Charles S., Endean Farm, East Walpole, Mass. ARHT

*†Endean Alexandrena	Jr4	305	Oct	92	5	9076	460
†Endean Beppa	Sr2	162	Nov	692	41	5302	265
†Endean Jule	Sr2	147	Nov	768	41	4447	233
†Endean Lassetta	Sr2	305	Oct	332	15	7448	342
*†Endean Lucia	Jr3	285	Nov	18	1	7370	387
*†Endean Nespa	Jr4	281	Oct	8		6433	369

Black, S. Bruce, Twin Valley Farm, East Pepperell, Mass. ARHT

¶Twin Valley Abbie	Jr2	208	Oct	765	41	6789	302
¶Twin Valley Charter's Cora	Jr2	225	Oct	701	40	7277	347
¶Twin Valley Charter's Moonbeam	Jr2	196	Nov	850	46	6791	339
¶Twin Valley Charter's Sunbeam	Sr2	60	Nov	1134	46	2151	89
s. Argilla Furlough's Charter	D. Twin Valley Levity Sunflower						
Twin Valley Laird's Anita	Sr2	365	Oct	508	28	13259	660
¶Twin Valley Laird's Belle	Sr2	305	Sept	38	2	11840	578
¶Twin Valley Laird's Martha	Sr2	305	Oct	132	7	9097	438
¶Twin Valley Laird's Prudence	Sr2	297	Oct	687	40	10720	550
¶Twin Valley Partner's Iris	Jr3	251	Oct	145	9	5621	287
¶Twin Valley Partner's Selma	Sr2	191	Oct	811	41	6203	302
¶Twin Valley Polka	Sr2	61	Nov	1184	47	2387	97
s. Rosewald Conqueror	D. Twin Valley Levity Minuet						
*¶Twin Valley Primrose	6	305	Oct	633	35	13966	656
¶Twin Valley Turquoise	Sr2	61	Nov	1112	52	2439	103
s. Rosewald Conqueror	D. Twin Valley Levity Topaz						

§Blodgett, Stephen W., Brooklands Farm, Fishkill, N. Y. ARHT

*†Brooklands Royal's Leila	Sr4	160	Nov	836	41	5745	271
*†Foremost Comet's Jackie	Jr4	128	Nov	907	44	5272	252
*†Foremost Comet's Rosula	5	244	Nov	825	48	10062	504
*†Foremost Honor's Therma	Jr4	305	Oct	258	16	10165	494
*†Foremost Royal's Phronica	Sr4	53	Nov	1421	59	2365	106
s. Foremost Royal Valor	D. Foremost Phronica						
*†Steele Hill Andalusia	9	104	Oct	803	44	3226	155
†Steele Hill Emerald	Sr4	91	Nov	1112	52	3832	179
*†Steele Hill Hopeful	7	54	Nov	1480	59	2550	110
s. Lincoln St. Nicholas	D. Crag Farm Expectancy						
*Steele Hill Nichola	7	119	Nov	1049	54	4751	261
†Steele Hill Opague	Sr4	175	Nov	814	43	6402	290
*†Steele Hill Opal	10	61	Nov	820	40	1768	85
s. Lincoln Crusader	D. Margie of Emerald						
*†Steele's Hill Enchantress	11	159	Oct	1107	44	7749	285
*†Thirlstane Bonnie C.	12	166	Nov	991	49	6851	297

§Blodgett, Stephen W. & Marguerite B., Brooklands Farm, Fishkill, N. Y. ARHT

Brooklands Acme's Maralyn	Jr3	365	Oct	154	9	10785	519

§Blystone, Irwin L., Win-Ace Guernsey Farm, Berkey, Ohio. ARHT

†Win-Ace Delphine	Sr2	51	Nov	634	37	1098	60
s. Sterlingold Prince Gallant	D. Elmbrook Delphine						
†Win-Ace Goldie	Jr2	177	Nov	588	35	4638	224

§Bodden, C. L., Bodden's Dairy Farm, Dinsmore, Fla. ARHT

Alvarez Excelsior's Buttercup	Jr3	137	Oct	787	44	4014	182
*Bodden's Azalea Beauty Girl	Sr3	302	Nov	912	46	10947	497
Bodden's GoldenRose Mary	Jr4	154	Nov	1061	53	5921	260
Bodden's Maxim Belladonna	Jr2	277	Nov	776	50	8112	435
†Bodden's Maxim Julia	Jr2	43	Nov	814	37	1134	49
s. Diana's Maxim of New River	D. Bodden's Princess Goodness						
Bodden's Maxim Lassie	Jr2	257	Nov	585	41	6073	361
†Bodden's Sequel's Evelyn	Sr2	40	Nov	932	44	1230	58
s. Diana's Maxim of New River	D. Bodden's Azalea Beauty Girl						
Burkeville Rose Max's Mary	Sr3	318	Nov	660	41	8372	468
*†Coolbranch Ruler's Amy	8	51	Nov	958	49	1493	77
s. Beechwood Ruler	D. Amy's Ultimas Blossom						
Red Cross Bright Star	Jr4	365	Nov	157	10	7897	433
*†Sunny Hill's Lucky Lady	6	83	Nov	871	56	2521	140
s. Quail Roost Ideal Lucky	D. Sunny Hill's Minnie						

§Bond, G. W. & Son, Prairie Bloom Guernsey Farm, Junction City, Oregon. ARHT

†Commander's Bonita	Jr2	67	Oct	926	48	2137	106
s. Commander of Prairie Bloom	D. Mae West's Bonnie of La Pine						
†Napoleon's Charity	Jr2	33	Sept	814	39	872	41
s. Valley Gem Napoleon	D. Commander's Babe of Linnacres						
†Prairie Bloom Abby	Jr2	84	Oct	982	48	3007	142
*†Prairie Bloom Beauty	Jr3	301	Oct	237	15	7157	346
†Prairie Bloom Carmel	Jr2	89	Oct	821	38	2586	124
†Prairie Bloom Charity	Jr2	193	Sept	543	39	5040	254
†Prairie Bloom Della	Jr2	64	Oct	1064	49	2265	106
s. Valley Gem Napoleon	D. Prairie Bloom Donna Bell						
†Prairie Bloom Eldora	Jr2	305	Sept	283	14	6458	330
*†Prairie Bloom Elma	5	305	Aug	291	14	10653	519
*†Prairie Bloom Fairy	7	305	Sept	34	2	10914	505
*†Prairie Bloom Fashion	7	144	Oct	902	45	5715	265
*†Prairie Bloom Flores	5	305	July	2		9466	452
*†Prairie Bloom Frosty	7	217	Oct	700	45	7901	425
†Prairie Bloom Lou	Jr2	305	Oct	147	9	7364	348
†Prairie Bloom Nettie Sue	Jr2	50	Oct	1356	65	2143	105
s. Valley Gem Napoleon	D. Prairie Bloom Romona						
†Prairie Bloom Nira	Jr2	94	Oct	974	47	3307	164
*†Prairie Bloom Queen	Jr4	62	Oct	1030	56	2078	113
s. McKenzie Meadow Ferdinand	D. Maxim's Fairy Queen						
†Prairie Bloom Question	Jr2	305	Sept	391	22	7690	381
*†Prairie Bloom Romona	5	86	Oct	1355	61	4172	196
†Prairie Bloom Surprise	Jr2	305	Oct	210	12	7837	375
*†Pride of Mary's River	Jr2	55	Oct	817	35	1493	66
s. Commander of Prairie Bloom	D. Darling of Pride of Lady						
*†Valley View Elder's Select	Sr2	143	Oct	894	47	5395	263

Bork Memorial Hospital, William L., Chattanooga, Tenn. ARHT

*Hamilton County Beatrice	10	308	Nov	842	45	13224	580
Hamilton County Maxim Charity	Jr2	180	Nov	635	42	4190	222
s. Quail Roost Choice Maxim	D. Riegeldale King's Charity						
Hamilton County Maxim Flo	Sr2	76	Nov	1188	70	3040	163
s. Quail Roost Choice Maxim	D. Hamilton County Princess Flo						
Hamilton County Maxim Gloria	Sr3	30	Nov	1327	78		
s. Quail Roost Choice Maxim	D. Haywood Gloria						
Hamilton County Maxim Marie	Jr2	169	Nov	956	59	5698	315
*Hamilton County Maxim Mirth	Sr3	320	Nov	839	55	12432	697
Hamilton County Maxim Mona	Jr2	155	Nov	841	51	4661	244
*Hamilton County Princess Daisy	5	45	Nov	1474	82	2184	121
s. Clear Springs' Gay Prince	D. Hamilton County Anchor's Ruby						
*Hamilton County Princess Elsie	6	68	Nov	1478	67	3308	129
s. Clear Springs' Gay Prince	D. Hamilton County Viking Sue						
*Hamilton County Princess Flo	Sr4	160	Nov	1276	63	7055	321
*Hamilton County Princess Marie	5	150	Nov	1268	63	7289	315
Hamilton County Princess Ruby	Jr2	97	Oct	849	45	2709	131
s. Clear Springs' Gay Prince	D. Hamilton County Anchor's Ruby						
*Hamilton County Princess Stell	5	142	Nov	1121	59	6076	281
*¶Hamilton County's Flora	6	305	Nov	905	51	13723	716

§Borrecco, J. S., Melody Acres, Fresno, Calif.

*†Fresno Elmo's Lucille	5	305	Oct	352	15	13049	513
*Fresno Poplar Beauty	12	365	Nov	175	11	13487	677
*†Fresno Valor Panay	7	305	Nov	29	1	13176	770

§Borrecco, J. S. & Son, Melody Acres, Fresno, Calif.

†Melody Acres Lillian	Jr2	275	Nov	873	46	9596	493
†Melody Acres Waverly	Jr2	264	Oct	882	36	9423	436
†Sterlingold Princess Cordelia	Jr2	305	Oct	327	21	8771	498

§Borrecco, J. W., Melody Acres, Fresno, Calif.

*†Fresno Kernel's Miss Vi	Jr3	304	Aug	437	27	7702	458

§Boyd Farm Company, Yuba City, Calif.

†Boyd Farm Cal's Drusilla	Jr3	164	Oct	831	40	5877	254
†Boyd Farm Cal's Gem	Jr3	163	Oct	881	41	5759	236
†Boyd Farm Cal's Susan	Sr3	129	Nov	831	44	4090	181
s. McDonald Farms Californian	D. Boyd Farm Fay's Susan						
†Boyd Farm Judge's Hope	Sr3	190	Nov	891	52	6834	342
†Boyd Farm Judge's Mitzi	Jr3	305	Oct	259	16	8084	433
Boyd Farm Princess Drudrop	7	365	Oct	267	16	11440	574
†Boyd Farm Princess Elvira	8	120	Nov	859	41	3993	179
s. Happyholme Maida's Prince	D. Estelle Silver Gale						
†Boyd Farm Princess Lepus	7	79	Nov	965	49	3049	155
s. Happyholme Maida's Prince	D. Master's Leta of Boyd Farm						
Boyd Farm Princess Melba	6	295	Nov	628	43	9040	500
*†Boyd Farm Royal Juno	Sr4	305	Oct	59	3	9146	454
†Clo-Vista Flora	Sr4	115	Sept	973	44	4255	186

†Happyholme Valor's Pan Sr3 42 Sept 1383 70 1891 95
s. Foremost May Valor D. Rancho Nicasio Roamer's Fan
*†Kendall's Buelah 5 151 Nov 798 41 5905 281
*†Kendall's Lina 8 260 Nov 353 13 9319 344
†Kendall's Roxanna Jr3 161 Oct 728 41 5453 247
*†Kendall's Tressa 5 154 Nov 952 45 6181 270
†Mill Creek Lyda 5 305 Nov 118 6 8068 382
†Polytechnic Foremost 7 305 Nov 454 23 9780 428
†Prima Dona's Flicka 6 247 Nov 852 46 10389 461

§Bradley, S. L., Woussicket Farms, Lafayette, Ind.

Eagle Valley Hassan's Coy Sr3 365 Nov 609 39 12057 664
*Fawn Isle Diana Jr4 365 Nov 533 27 12077 633
*†Nickel Plate Josephine Sr4 164 Oct 752 41 5616 282
*Villa Crest Lily 7 365 Nov 827 44 14125 752

Bradshaw, J. H., Jr., Partridge Hall Farm, Lahaska, Pa. ARHT

*¶Antietam Jasmine 5 48 Nov 1827 79 2746 124
s. Antietam Vagabond D. Thornton's Jewel
*Caumsett Ocean Angela 7 209 Oct 1007 46 9874 396
¶C. F.'s Good Bye Sr4 66 Oct 958 50 2293 111
s. C. F.'s Santa Claus D. C. F.'s Wave
Cottage Peerless Bula Jr2 365 Nov 525 26 12675 578
*Craiglan Gold Charm 8 159 Nov 988 53 7151 353
*Fairlawn F. P. Jolly Sr4 222 Oct 903 41 9805 427
*Felicity Echo's Gipsy Jr3 225 Nov 870 42 9354 433
*Felicity Echo's Rose Jr4 136 Nov 1096 50 6332 299
¶Gwynllan Ranger's Milly Jr3 82 Oct 1090 43 3135 125
*Lime Valley Loveliest Sr4 213 Nov 1308 55 11021 458
*†Martha of Partridge Hall 8 120 Nov 1270 57 5521 226
¶McDonald Farms Heir's Mavis Sr2 148 Nov 828 41 4630 208
¶Mordele Farms Kathie Sr2 20 Nov 864 42
s. Coldspring's Alice's Romulus D. Mordele's Rilma Katharine
¶Partridge Darby's Wren Jr2 203 Nov 1219 50 8196 317
¶Partridge Echo Zombie Jr2 79 Nov 1024 40 2708 104
s. Vagabond's Echo D. Bettie's Bertha
†Partridge Monarch's Chat Jr2 58 Nov 1099 51 1921 94
s. Poniton Sweet Brier's Monarch D. Ashland Sequel's Brightness
†Partridge Monarch's Finch Jr2 58 Nov 1228 56 2237 107
s. Poniton Sweet Brier's Monarch D. Ashland Sequel Flossy
*Partridge Willkie's Lark Sr3 96 Nov 1364 65 4927 238
*Quarry Valley's Prevue Jr4 185 Nov 1051 60 8712 401
*¶Ridgewood Emma 6 28 Nov 1242 68
s. Rose's Gold Bond D. Ridgewood Bopeep's Dorothy
*Ridgewood Gold's Edith 5 136 Nov 1251 65 6677 333
*Ridgewood Gold's Pride 6 345 Nov 773 45 12983 690
¶Sterling Forgotten Jr3 85 Nov 1005 50 3151 148
s. Count Sterling D. Sterling Mary
*¶Sterling Starlight Jr4 184 Nov 884 42 7365 329

Brandtjen, Henry A., Brandtjen Farms, Farmington, Minn. ARHT

†Brandtjen's A. Peggy Jr2 89 Oct 675 36 2121 98
s. Horse Shoe Conrad's Asterbilt D. Brandtjen's Model
†Brandtjen's A. Penny Jr2 66 Oct 765 37 1596 70
s. Horse Shoe Conrad's Asterbilt D. Brandtjen's Novice
*†Brandtjen's Hortensia 9 305 Nov 152 9 6992 361
*†Brandtjen's Importance 8 305 Oct 236 14 12623 611
†Brandtjen's Le Pearl Jr2 73 Nov 873 40 2008 90
s. Brandtjen's Leon D. Brandtjen's Myrna
†Brandtjen's Le Pixie Jr2 26 Nov 862 36
s. Brandtjen's Leon D. Brandtjen's Kindness
*†Brandtjen's Moll Sr4 35 Nov 922 42 1074 49
s. Brandtjen's Horace D. Roseway Valentine's Polly
*†Brandtjen's Nadine Jr4 106 Nov 805 46 3101 147
s. Brandtjen's Beacon D. Roseway Sweet Honey
*Brandtjen's Nicety Jr3 340 Nov 648 45 10280 605
†Brandtjen's Obedient Sr2 305 Sept 254 15 6984 361
†Brandtjen's Olectra Sr2 124 Nov 715 42 3344 176
Brandtjen's Opaline Jr2 365 Oct 30 2 7706 421
*¶Brandtjen's Orilla Sr2 142 Nov 885 50 5051 253
†Brandtjen's Ottilie Jr2 305 Oct 119 6 6729 344
Brandtjen's Oxalis Jr3 73 Nov 870 41 2193 97
s. Green Meads Wil-Dean D. Brandtjen's Karen
†Brandtjen's Pansy Jr2 126 Nov 680 35 3113 146
†Brandtjen's Patience Jr2 124 Nov 637 37 2821 150
s. Green Meads Wil-Dean D. Brandtjen's Henrietta
†Brandtjen's Patricia Jr2 146 Nov 741 43 4307 232
*†Gardenville Supreme's Miranda Jr3 110 Oct 895 43 3642 186
*¶Langmore Achievement Jr2 156 Nov 959 47 5596 247
*†Langmore Famous Katie 5 180 Oct 847 44 6933 303
†McDonald Farms Don's Maisie Jr2 290 Oct 667 37 8820 437
†Northern Conrad's Sugar Jr3 284 Oct 713 42 9484 535
Otter Meadow Folly 5 365 Nov 196 11 9905 520
*†Roseway Valentine's Polly 12 305 Oct 332 16 7631 356

§Brewer, Wayne, Ka-Wa Farms, Union City, Ind. ARHT

†Ka Wa Royal Duchess Jr3 195 Nov 801 42 6798 321
†Ka Wa Shirley's Babe Sr2 80 Nov 1050 46 2749 138
s. Welcome In Forward's Delson D. Shirley Bright Star Valentine
*†Ka Wa Vienna's Gold Dust Jr3 116 Sept 743 40 3568 182
*†Welcome In Bright Star 7 37 Nov 1606 69 1901 82
s. Rockingham Bright Star D. Bertha Jane of Eden Vale

§Brewer, Wayne & Sally Jo, Ka-Wa Farms, Union City, Ind. ARHT

†Ka Wa Buttercup's Lucy Sr2 84 Nov 786 38 2327 111
s. Welcome In Forward's Delson D. Ka Wa Farms Buttercup

Brian Boru Farm, Harlingen, N. J. ARHT

*Brian Boru King's Maid 7 365 Aug 837 35 13843 593

Bright, C. D., Hendersonville, N. C. ARHT

*McNaughton's Prima Donna 6 208 Oct 1049 62 9133 453

Brown, A. L., Clear Springs Farm, Concord, N. C.

*Arlo Heritor's Dorthy Sr3 100 Nov 894 54 3325 173
s. Fairlawn Maxim's Heritor D. Riegeldale Mck King's Dottie
*Belmont View Poppy 5 82 Nov 1268 68 3651 177
s. Quail Roost King Ned D. Belmont View Lucinda
¶Clear Springs' Hon-Ella Sr3 305 Sept 27 1 9414 467
*Clear Springs' Hon-Geraldine Sr3 65 Nov 1440 68 3157 139
s. McDonald Farms His Honor D. Clear Springs' Maxim A Gee
Clear Springs' KM's Nan Jr4 91 Nov 977 60 3233 175
s. Clear Springs' Kyola's Majesty D. Klondike Nandina
Clear Springs' Little Inez Jr2 346 Nov 787 51 11994 668
Clear Springs' Majesty's Fifi Jr2 122 Nov 973 52 4217 180
Clear Springs' Majesty's Gaity Jr2 365 Oct 626 36 11616 658
Clear Springs' Majesty's Gem Jr2 244 Nov 780 54 8074 461
Clear Springs' Majesty's Idyl Jr2 303 Nov 764 52 9703 535
*Clear Springs' Majesty's Jewel 5 190 Nov 855 53 6996 359
Clear Springs' Majesty's Joan Jr2 153 Oct 889 48 5341 239
*Clear Springs' Majesty's Jolie Sr3 214 Nov 908 59 8633 472
Clear Springs' Majesty's Rose Jr2 91 Nov 954 44 2887 133
s. Riegeldale Emory's Majesty D. Clear Springs' Princess Rose
Clear Springs' Majesty's Rosett Jr2 123 Oct 891 46 4012 174
Clear Springs' Maxim A. Mae Jr2 266 Nov 735 45 8063 419
Clear Springs' Noble Ann Sr2 163 Nov 784 45 4558 230
*Clear Springs' Queen Ann Sr3 172 Nov 910 56 6514 344
*Clear Springs' Queen Flora Jr3 365 Oct 427 26 10492 607
Clear Springs' Queen Frances Jr2 365 Nov 641 37 9982 561
Clear Springs' Queen Ida Jr2 202 Oct 710 40 5557 301
*Clear Springs' Queen Janie Jr3 198 Nov 804 53 6319 323
Clear Springs' Queen Nita Sr2 134 Oct 825 49 3967 211
Clear Springs' Queen Pauline Jr2 141 Nov 619 40 3905 238
Clear Springs' Royal Pollyanna Jr2 119 Nov 779 44 3296 183
s. Majesty's Rose's Royal D. Clear Springs' Maxim A. Phylis
Clear Springs' Select Mary Jr2 135 Nov 1034 60 4949 252
*Grand View Noble Katie Sr4 237 Nov 918 46 9680 456
Hillandale Cavalier's Rosemaid Sr2 61 Nov 994 45 1896 84
s. Quail Roost King Cavalier D. Hillandale Primrose Rosebud
*Klondike Poppy 6 54 Nov 1495 71 2682 124
s. McDonald Farms Predictmost D. Klondike Royal Matilda
*McDonald Farms Ioma 6 163 Nov 1193 59 7818 364
*McDonald Farms Pre Katydid Sr4 258 Nov 834 41 11004 490
*Quail Roost NoMax Bloom Sr3 153 Nov 944 44 5545 237
Ruayne Judas' Elsie Jr2 67 Oct 965 50 2083 97
s. Ruayne King's Judas D. Ruayne Bright Elsie
†Verne Dale Reveller's Helen Jr3 305 Nov 296 19 9467 464

§Brown, Frank D., Jr., Mount Ararat Farms, Port Deposit, Md. ARHT

*†Benton's Excellent Nan Sr3 83 Nov 1154 56 3204 146
s. McDonald Farms His Excellence D. Benton's Lucky Nan
†Ben Tulloch Levity Maid Jr2 305 Oct 486 25 8100 392
*†Calder Farm Brown Betty 5 108 Nov 800 40 3518 172
s. Maywood Merrymaker D. Caler Farm Brown Maid
*†Challenger's Aida 8 272 Sept 282 16 6313 332
*†Clear Springs' Princess Gracie 10 30 Nov 1330 71
s. Quail Roost Maxim's Prince D. Klondike Gay Grace
*Fancier's Cheerat of Mt. Ararat 6 331 Oct 794 45 13472 691
*Fancier's Della of Mt. Ararat 6 214 Nov 1309 60 10952 470
*†Fancier's Dolly of Mt. Ararat 6 151 Nov 1055 58 6566 312
*†Fancier's Eloise of Mt. Ararat 5 90 Nov 1146 57 3699 192
*Fancier's Ettie of Mt. Ararat 5 122 Nov 1232 67 5444 289
*Fancier's Harriet of Mt. Ararat 6 114 Nov 1003 50 4057 194
s. McDonald Farms Fancier D. Rex's Harriett of Bolton
Foremost Comet's Lucinda Jr2 365 Nov 254 15 9671 462
*†Frewvale Alert's Camelia Sr4 38 Nov 1670 87 2048 107
s. Blakeford Alert D. Plato's Lady Comely of Frewvale
*†Gerar Belle Foxy 8 142 Nov 1084 51 6009 253
†Gerar Royal Foxy Sr2 70 Nov 909 40 2073 90
s. Silver Forest Royal Valor D. Gerar Belle Foxy
*†Hercules' Dahlia of Mt. Ararat 5 305 Nov 102 5 12337 572
*King's Adella of Mt. Ararat 7 365 Oct 486 27 13866 548
*King's Adrianna 8 176 Nov 1183 48 8483 370
*†King's Baroness of Mt. Ararat 8 131 Nov 1230 55 6125 282
*†Meadow-Gold Duke's Pauline 12 278 Oct 765 40 9421 474
*†Mt. Ararat Dauntless Galatea Jr3 134 Nov 1234 51 6921 258
†Mt. Ararat Exulted Hera Jr2 44 Nov 1098 45 1602 66
s. Rex's Exulted of Mt. Ararat D. Mt. Ararat Royal Flicka
*†Mt. Ararat Fancier Gazelle Jr3 82 Nov 1221 55 3380 142
s. McDonald Farms Fancier D. King's Adella of Mt. Ararat
Mt. Ararat Faultless Heroine Jr2 66 Nov 1030 49 2226 102
s. Rex Faultless of Mt. Ararat D. Mt. Ararat Royal Flash
Mt. Ararat Faultless Honor Jr2 107 Nov 1089 46 4121 158
*†Mt. Ararat Felicity Sr3 173 Nov 914 46 6723 332
†Mt. Ararat Fortune Gem Jr2 302 Nov 702 38 8991 466
†Mt. Ararat Fortune Hettie Jr2 115 Nov 766 35 2969 143
†Mt. Ararat Harmony Jr2 144 Nov 944 41 4600 209
†Mt. Ararat Heart of Fortune Jr2 127 Nov 749 40 3335 182
†Mt. Ararat Honeysuckle Jr2 74 Nov 926 45 2188 102
s. Kitchener Delano D. Rex's Rosilie of Bolton
*†Mt. Ararat Noble Fan Sr3 122 Nov 944 45 4821 213
*†Mt. Ararat Noble Flower Jr3 253 Nov 748 41 8886 462
†Mt. Ararat Noble Ginger Jr2 305 Oct 388 21 9094 479
†Mt. Ararat Noble Glorianna Jr2 305 Oct 590 33 8834 471
†Mt. Ararat Noble Godiva Jr2 247 Nov 589 35 7026 370
†Mt. Ararat Noble Guelder Rose Sr2 179 Nov 1012 54 6772 333
Mt. Ararat Noble Hilda Jr2 170 Nov 955 49 6313 302
*†Mt. Ararat Royal Fantasy Sr4 149 Nov 1117 51 6167 284
*†Mt. Ararat Royal Figurine Jr4 136 Nov 1191 48 6241 255
*†Mt. Ararat Royal Flame Jr4 195 Oct 1018 47 9018 391
*Mt. Ararat Royal Fulfilment Jr4 141 Nov 951 47 5863 297
†Mt. Ararat Royal Gesture Jr2 288 Oct 908 43 10638 468
*†Mt. Ararat Royal Gloralind Jr3 147 Oct 1013 49 5999 284
Mt. Ararat Royal Gratitude Jr2 273 Oct 693 36 8142 379
†Mt. Ararat Royal Hellene Jr2 231 Nov 837 46 7830 363
†Mt. Ararat Royal Holly Jr2 205 Oct 718 36 5653 254
*†Mt. Ararat's Butterfat's Ginnie 9 303 Nov 114 6 9989 415
*†Noble's Fond Lady Jr3 305 Oct 582 32 11129 548
*Rex's Beauty of Fair Field 5 183 Nov 832 43 7764 374
*Rex's Cola of Mt. Ararat 6 318 Oct 981 41 14995 619
*†Rex's Date of Mt. Ararat 5 73 Oct 1400 53 3468 137
*†Rex's Dearie of Mt. Ararat 5 249 Nov 971 51 12363 571
*†Rex's Dixanna of Mt. Ararat 5 179 Sept 879 41 8211 351
*†Rex's Faline of Mt. Ararat Jr4 188 Nov 912 50 8106 397
*Rex's Fashionette Sr3 365 Oct 109 5 14922 654
*†Valiant's Charm of Mt. Ararat 6 305 Nov 40 2 11699 582
*†Wonderboy's Rosalind of Bolton 9 232 Nov 843 48 8990 442

Brown, Lloyd W., Riverview Farm, Durham, N. C. ARHT

*Clear Springs' Majesty's Hazel Jr3 283 Oct 792 45 9630 507
Fayroyal's Maxim's Inspiration 6 330 Oct 900 46 11659 535
*¶Hemlock Susan Sr4 305 Oct 87 5 9001 449
*Riverview Princess Liz Sr4 238 July 833 43 8216 386
s. Croasdaile's Maxim's Pat D. Clear Springs' Princess Liz
Riverview Rose Anna Jr2 52 Nov 1000 42 1654 72
s. Rose Maxim May King D. Hemlock Susan

§Brundige, W. P., P. L. & Angie, Elm Echo Farm, Columbus, Ohio. ARHT

Arbobess Peerless Eve Sr3 365 Oct 1023 42 13979 532
Campbell's Peggy Ann Sr2 325 Nov 641 40 9510 503
Pollyanna Molly of Elm Echo Sr4 365 Oct 502 22 14317 560
R. F.'s Albill's Fancy Sr2 210 Nov 719 36 6199 271
Rosewald Lucy's Lulie 6 139 Oct 869 46 4780 222

§Bryan, Paul S., Whitebry Farm, Perkasie, Pa. ARHT

*†Chattel's Levity	6	305	Nov	158	10	9460	498
*†Hero's Peerless Dawn	Sr4	262	Nov	820	48	9781	553
*†Hero's Peerless Mirth	Jr4	148	Oct	827	43	4674	228
*†Hero's Peerless Patience	Jr4	234	Oct	819	40	8286	352
*†Hero's Peerless Princess	Sr4	265	Oct	703	42	9340	504
*†Hero's Peerless Starlight	Jr4	305	Oct	110	4	10732	451
*Hollicharm's Marlene	5	365	Nov	73	5	11839	730
*†Maridel's Hollicharm	8	105	Nov	1233	60	4701	223
*†Meadow Spring Starlight Maxine	6	305	Nov	489	28	11443	554
*†Whitebry Hollistar's Hope	Jr3	47	Nov	1159	63	1764	96
s. Chattel's Hollistar D. Chattel's Roxie							
†Whitebry Miranda	Jr2	72	Nov	728	36	1768	79
s. Fairlawn Performer's Chief D. Hero's Peerless Mirth							

Burton, Oliver M., Burton Lane Farm, Lake Forest, Ill. ARHT

Burton Lane Ace's Nancy	Jr2	343	Nov	925	50	12148	577
Burton Lane Ace's Natalie	Sr2	253	Nov	839	40	8780	370
Burton Lane Coronation Nugget	Sr2	230	Nov	1094	53	10127	452
*Burton Lane's Alert Honora	7	142	Nov	1073	47	6070	282
*Burton Lane's Alert Ideal	5	365	Nov	109	6	12767	701
*Burton Lane's Sargon Gaiety	8	221	Nov	1141	59	10559	479
*†Burton Lane's Sargon Hermosa	6	305	Oct	448	29	10578	530
*Burton Lane's Supreme Leila	Sr3	356	Nov	695	40	11534	586
*Burton Lane's Supreme Lynn	Sr4	98	Nov	1165	53	4012	179
*Burton Lane's Supreme Maxine	Sr3	365	Oct	322	13	13656	655
*Burton Lane's Supreme May Rose	Sr3	365	Nov	149	9	10782	533
Burton Lane's Thor's Marianne	Sr3	198	Nov	789	46	7432	357
Burton Lane Thor's Nancy	Sr2	237	Nov	1023	56	9539	446
Burton Lane Thor's Narcissus	Sr2	118	Oct	724	37	3073	137
Burton Lane Thor's Nedra	Sr2	365	Oct	176	9	9591	517
Burton Lane Thor's Nita	Sr2	105	Nov	891	45	3078	152
s. Pine Manor King's Thor D. Burton Lane's Supreme Kate							
Burton Lane Thor's Orchid	Sr2	35	Nov	1286	53	1463	61
s. Pine Manor King's Thor D. Burton Lane's Sargon Jewel							
*Sunny Kenn Bravery's Sue	7	272	Nov	1052	47	13361	542

§Butler, Earle & Harriett, Reedsport, Oregon. ARHT

†Foster Farm Thelma	Jr2	305	Nov	140	8	9261	461

§Callicott, J. T., J. M. & T. D., Callicott's Dairy Farm, Coldwater, Miss.

*†Traxdale Foremost Fairy	5	305	Sept	82	4	8932	465

Camp, Edith Clay, Holliknoll Farm, Franklin, Va. ARHT

¶Holliknoll Maxim Nector	Jr2	203	Nov	686	41	5704	325
¶Holliknoll Maxprince Viola	Sr2	91	Nov	835	56	2800	160
s. Holliknoll Maxim Prince D. Holliknoll Royal Ada							

Camp, W. M., Holliknoll Farm, Franklin, Va. ARHT

¶Arlo Golden Hattie	Jr4	203	Nov	814	42	7978	380
*Burch's Butterfat Pet	7	303	Nov	890	43	14159	649
*Camp's Watershed's Princess	7	165	Nov	1046	50	7602	340
*Cesor General's Bittersweet	9	365	Nov	513	28	12485	627
*Clear Springs' Majesty's Fern	Jr4	365	Oct	473	26	10246	516
*Davisson Farms Diana	7	197	Nov	1535	71	12453	530
¶Dinsmore Noble Dimple	Jr2	238	Oct	999	46	9571	400
Fairlawn Maxim's Hazy	6	295	Oct	828	60	11279	675
Gayoso Salome	11	91	Nov	1027	49	3344	151
s. Gayoso Senator D. Gayoso Actomary							
¶Hamilton County Maxim May	Jr2	270	Oct	648	48	6718	387
¶Holliknoll Maxim Annabelle	Sr2	36	Nov	877	45	1024	52
s. Quail Roost Rose Maxim D. Climax Fair Connie							
¶Holliknoll Maxim Barba	Jr3	123	Oct	756	44	3602	178
¶Holliknoll Maxim Bountiful	Jr3	143	Nov	716	44	4219	232
¶Holliknoll Maxim Carol	Jr3	153	Nov	869	44	5061	229
¶Holliknoll Maxim Daffodil	Sr2	299	Nov	634	42	8343	488
¶Holliknoll Maxim Gana	Jr3	153	Nov	752	43	4472	228
¶Holliknoll Maxim Gladys	Jr4	153	Nov	769	44	4680	235
¶Holliknoll Maxim Gloria	Jr2	187	Nov	705	42	5784	296
¶Holliknoll Maxim Hazel	Jr2	169	Nov	699	40	4944	255
¶Holliknoll Maxim Janice	Sr2	142	Oct	906	48	4792	216
¶Holliknoll Maxim Jewel's Kitty	Jr3	82	Nov	938	47	2627	127
s. Quail Roost Rose Maxim D. Hillandale Jewel's Eliza							
¶Holliknoll Maxim Judy	Jr2	200	Nov	786	49	7164	357
¶Holliknoll Maxim Marian May	Sr2	153	Nov	774	44	5266	257
¶Holliknoll Maxim Melba	Jr3	305	Nov	155	10	6055	345
s. Riegeldale Melba's Emory D. Riegeldale Conqueror's Darling							
Holliknoll Maxim Nellie	Sr2	365	Oct	601	30	12271	603
Holliknoll Maxim Noble Duchess	Sr2	271	Nov	841	51	9763	534
¶Holliknoll Maxim Patience	Jr3	132	Nov	845	46	4392	218
¶Holliknoll Maxim Tootsie	Jr3	80	Nov	930	49	2681	133
s. Quail Roost Rose Maxim D. Burch's Silver Victory							
Rosewald Deborah's Venus	Jr4	111	Nov	1178	61	4932	251
¶Ruayne Noble Pat	Jr3	153	Oct	847	41	5219	236

§Cappo, Art, "Mesaba Guernseys," Chisholm, Minn. ARHT

*†Ace High Billie	Sr4	188	June	838	48	7959	355
*†Ace High Delores 2d	Sr3	305	Oct	88	4	8714	409
*†Ace High Rose	Sr4	284	Aug	311	12	7428	289
*†Brandtjen's Model	Sr3	112	Jan	920	47	3945	209
s. Green Meads Wil-Dean D. Brandtjen's Importance							
†Golden Harvest Coranestta	7	305	July	366	19	7917	364
*†Lucia's Fawn Daisy	11	305	Oct	87	5	8749	459
†Mesaba Honor's Bessie	Jr2	130	July	745	37	3648	175

Champlin, William H., Haven Hill Farms, Rochester, N. H. ARHT

*Birchfield Rosekindred	Sr3	61	Nov	1188	53	2406	107
s. Chedco Caroler D. Birchfield Rosekin							
Caumsett Eastern Ann	Jr2	68	Oct	1020	45	2319	104
Coronation Barbee	Sr3	365	Nov	1041	54	14749	645
Fra-Mar Count's Coronet	Sr4	318	Nov	850	44	10883	498
*¶Haven Hill D Ciana	Sr3	270	Nov	727	46	9576	508
Haven Hill D Heiress	Jr3	234	Nov	898	51	8308	439
Haven Hill D Lady	Jr2	365	Oct	680	38	10577	541
Haven Hill Melba's Esther	Sr2	182	Nov	892	50	6250	304
Haven Hill Melba's Iota	Jr2	201	Nov	765	45	5974	298
Haven Hill Melba's Surprise	Jr2	179	Nov	942	47	6166	281
Maple Creek Blondie Lee	5	45	Nov	1252	58	1830	85
s. Roughilla Kombine D. Roughilla R. Blondie							
*Secret's Paragon	7	244	Nov	936	53	10632	489
*¶Sterlingold Maureen	Sr3	28	Nov	1250	58		
s. Fairlawn Memoir's Performer D. Sterlingold Valorie							
Stronghold Count's Lassie	Jr3	365	Nov	691	33	11967	504
Stronghold Count's Petunia	Sr2	365	Nov	644	37	11298	533
Wethersfield Emmerett	Jr3	58	Nov	1271	61	2388	116
s. Wethersfield Prince Charming D. Wethersfield Leading Lady							

Chapin, Arthur J., Vanity Farm, Brandon, Wis. ARHT

Hope's Pride of Vanity	Jr2	241	Oct	880	45	7923	387
*Joyful of Vanity	Sr3	144	Oct	1215	56	6972	299
Polly Ann of Vanity	Jr2	287	Oct	716	46	7196	402
*Reliable's Patricia	Sr3	229	Nov	932	49	9744	463

§Chapman, Frank P., Chapman Homestead, Ontario, N. Y. ARHT

†Cairnpat Majesty's Favorite	Sr4	53	July	1107	47	1943	89
s. Foremost Majesty D. CairnpatQueen Hend Lass 3rd							
†Chapman's Patriot Fanny	Jr3	305	Nov	164	11	10090	509
†Chapman's Patriot Inza	Jr2	45	Nov	976	45	1427	66
s. Charlescote Patriot D. Chapman's Queen Ina							
†Chapman's Patriot Jean	Sr2	305	Oct	180	9	9996	461
†Chapman's Patriot Patty	Jr2	106	Nov	839	43	3561	185
†Chapman's Queen Dina	Sr2	51	Nov	1142	47	1943	80
s. Winbernie Blend of The Meads D. Chapman's Royal Dolly							
†Chapman's Queen Lou	Sr2	78	Nov	1004	41	2671	115
s. Winbernie Blend of The Meads D. Chapman's Royal Linda							

Chesnut, Webb & Sons, Beechwood Farm, Gaylesville, Ala. ARHT

Beechwood Conqueror's Valentine	Jr2	153	Oct	731	41	4229	219
Beechwood Maxim's Faithful	Jr2	208	Oct	894	40	6658	295

Christal, Henry I., Hanover Hill Farm, Yorktown Heights, N. Y. ARHT

*†Brookdell Sunmaid	Sr3	305	Nov	132	8	10451	545
†Hanover Hill J. Iota	Sr2	303	Nov	591	35	8930	458
*†Hanover Hill Proson	Jr3	94	Nov	1006	50	3840	211
*Moreau Farms Ruthie	Sr2	303	July	489	27	8604	385
*Norman's Kill Mostyn's Lassie	Sr3	324	Oct	588	41	9917	583
†Rosewald Lordship's Francine	Jr2	305	Nov	173	12	5997	354
*†Victor's Valencia	11	293	Oct	841	52	11806	598

Church Farm School, Glenloch, Pa.

†Admiral's Patty of C. F. S.	Jr2	244	Oct	675	37	7042	344
*Admiral's Poinsetta of C. F. S.	Jr3	291	Nov	944	49	11135	509
†Admiral's Scarlet of C. F. S.	Jr3	305	Nov	379	22	7623	371
¶Charles' Alta of C. F. S.	Jr2	201	Nov	875	51	6455	319
¶Charles' Bliss of C. F. S.	Jr2	273	Nov	651	45	7587	403
¶Charles' Duchess of C. F. S.	Jr2	167	Nov	928	50	5586	260
†Charles' Pauline of C. F. S.	Jr2	77	Nov	839	36	2215	97
s. Gardenville King's Charles D. Faulette of C. F. S.							
¶Church Farm School's Etta	Jr2	289	Nov	799	56	8897	515
†Church Farm School's Mildred	Jr3	305	Nov	227	15	6959	390
*Duke's Mary of C. F. S.	5	322	Nov	738	47	13050	682
*Duke's Princess of C. F. S.	5	220	Nov	962	65	8869	494
*Duke's Princess Rose Queen	5	365	Nov	468	23	14255	643
†Faithfull of C. F. S.	Jr4	305	Nov	28	1	6922	333
*Lois of C. F. S.	6	331	Nov	938	61	14967	837
*Rosette of C. F. S.	Sr4	46	Oct	1382	64	2005	94
s. Hill Girt Whitford D. Rose Petal of Whitford							

§Clark, William C., Quarry Valley Farms, Lahaska, Pa. ARHT

†Quarry Valley's Amy	Sr2	157	Dec	645	39	4041	224
†Quarry Valley's Angel	Jr2	144	Nov	582	35	3116	170
*†Quarry Valley's Cornelian	8	61	Dec	1054	49	2228	117
s. Rockingham Monitor D. Jethro's Peggy							
†Quarry Valley's Helma	Jr2	40	Dec	816	43	1032	54
s. Rockingham Monitor D. Quarry Valley Lad's Hermatite							
†Quarry Valley's L. Aquamarine	Sr2	118	Dec	781	40	3276	152
†Quarry Valley's Lena	Jr2	131	Dec	630	37	3452	199
†Quarry Valley's L. Suma	Sr2	109	Dec	662	40	2714	160
s. Riegeldale King's Lad D. Quarry Valley's Suma							
*†Quarry Valley's M. Amber	5	151	Dec	1129	67	6594	375
*†Quarry Valley's M. Lazuli	Sr2	61	Dec	746	43	1508	88
s. Rockingham Monitor D. Quarry Valley's Lapi's Lazuli							
*†Quarry Valley's Monitor Amber	Jr4	262	Nov	773	52	10012	538
*†Quarry Valley's Monitor's Jade	Sr3	227	Nov	651	42	7449	406
*†Quarry Valley's Robretta	10	61	Dec	1111	54	2225	114
s. Robin Run's Robin D. Henrietta of Pine Grove Farm							
†Quarry Valley's S. Jesta	Jr2	129	Dec	666	36	3292	161
†Quarry Valley's Son's Kay	Jr2	33	Dec	927	45	984	47
s. Bethany Royal Son D. Quarry Valley's Cornelian							
†Quarry Valley's S. Sandy	Jr2	305	Nov	92	5	8641	427

§Clark, William C., Mr. & Mrs., Quarry Valley Farms, Lahaska, Pa. ARHT

*†Quarry Valley Lad's Blenda	5	60	Dec	1324	63	2482	131
s. Riegeldale King's Lad D. Quarry Valley's Bloodstone							
†Quarry Valley's May	Jr2	305	Dec	104	6	7949	415
†Quarry Valley's Maybe	Sr2	186	Dec	844	44	6339	316

Clarke, Stanley & Margaret F., Bailiwick Farm, Portsmouth, R. I. ARHT

¶Bailiwick Carrus Nannette	Sr3	114	Oct	803	42	3824	172
¶Bailiwick Carrus Thalia	Jr3	228	Oct	706	42	6468	343
¶Bailiwick Gentle Salina	Jr2	305	Oct	280	15	8954	377
¶Bailiwick Hon. Christine	Jr2	305	Nov	188	9	6728	319
¶Bailiwick Model Mary	5	305	Nov	699	38	12671	534
¶Bailiwick Model Rosemary	6	305	Nov	346	15	14021	543
*¶Bailiwick Model Tina	6	305	Nov	389	24	11154	535
¶Lady Marie of Bailiwick	Jr2	70	Nov	936	43	2257	113
s. Conrad's Baronet D. Farmlands Mary							
*¶Rockland Modern Charming	11	184	Oct	1032	43	8788	326

§Clever, Amy Lou, Cleverlands, Tracy, Calif.

*†Ellwood Rudy's Pearl	5	305	Oct	199	12	10073	535

§Clever, George H., Cleverlands, Tracy, Calif.

†Cleverlands Charming Diana	Jr2	305	Nov	81	4	8152	383
*†Cleverlands Royal Francessa	Sr4	289	Nov	792	51	11097	544
*†Cleverlands Royal Iris	Sr4	265	Oct	838	48	10662	574
†Cleverlands Royal Ruby	Sr4	258	Oct	702	40	9773	503
*†Cleverlands Royal Zo	Sr4	267	Nov	765	41	9579	483
*†Cleverlands Royal Zoe	Jr3	305	Nov	362	20	12240	594
†Cleverlands Rudy's Francie	Jr2	178	Nov	861	48	6238	302
†Cleverlands Rudy's Lilac	Jr2	71	Nov	1234	49	2947	118
s. Cleverlands Royal Rodolfo D. Pomo Dandy's Lila							
†Ellwood Holly's Midge	5	305	Nov	271	15	10487	492

§Clever, George H., Jr., Cleverlands, Tracy, Calif.

*Elbow Creek Judy	Sr3	302	Oct	750	44	10427	580

§Clever, James A., Cleverlands, Tracy, Calif.

†Rocky Home Capitan's Beth	Jr2	305	Oct	510	25	9092	421
*†Valley Oaks Rainbow	Jr3	96	Nov	1119	55	3704	233
s. Santa Ynez Golondrina's Select D. Valley Oaks Radiance							

§Clever, John R., Cleverlands, Tracy, Calif.

†Elbow Creek Velma Sr3 154 Oct 790 45 5856 309
Ellwood Jack's Susan Sr2 318 Nov 657 35 10597 603

Clifton, J. D. & Barker, M. L., Lebanon, Ind. ARHT

¶Great Oak's Glory Princess Jr3 31 Oct 1386 58
S. Kenfleur's Prince Glory D. Pretty Twinkle of Starline
*Jordan's Grace 8 157 Oct 1084 44 7458 308

§Close, Ernest V., Birch Hill Orchards, Lawrenceville, Pa.

†Laurel Locks Julia Jr2 184 Oct 700 36 4982 245

Coble, Eddie Coltrane, Maegeo Farms, Lexington, N. C. ARHT

*¶Langvalley Tide's Vivian Sr4 69 Nov 1283 65 3239 144
S. Caumsett High Tide D. Bournedale Victoria-Ace
*¶Matilda's Maxine 5 305 Oct 621 40 9763 564
*¶Sonnylaine Bright Joyce Sr3 119 Nov 947 56 4416 241

Coble, George S., Maegeo Farms, Lexington, N. C. ARHT

*¶Adjuster's Halo of Pine Grove 8 27 Nov 1071 48
S. Oakwood Adjuster D. Hazel of Edgewood Farm 2d
*Alert's Best Yet of Mt. Ararat 6 365 Nov 446 21 13757 631
*¶Alert's Carla of Mt. Ararat 7 209 Nov 1209 62 10172 427
*¶Alert's Dottie of Mt. Ararat 5 240 Nov 894 49 9429 479
*¶Alert's Feather of Mt. Ararat Sr4 43 Nov 1604 78 2205 108
S. Langwater Alert D. Douglaston Viscountess Valentia
Allenholm Lillian 7 209 Oct 1086 49 9432 385
*¶Annie Lee of High View 6 202 Nov 944 56 8087 427
*¶Appin's Ona 8 134 Nov 877 51 5389 241
*¶Appin's Phylis 7 141 Nov 923 46 5487 240
*¶Belmont View Ned's Oasis 7 56 Nov 1172 59 2311 126
S. Quail Roost King Ned D. Clarabelle of Belmont View
*¶Blair's Rest Maxim Vander 5 250 Nov 1165 64 11915 572
*Blyth Hurst Proud Girl 6 349 Nov 802 41 12476 571
*¶Brooke's Cross Camilla 5 151 Nov 817 46 4813 251
Brooklandwood Cream Cup Jr2 324 Nov 805 45 10369 525
*¶Brooklandwood Debby Jr2 255 Nov 822 45 7717 375
Brooklandwood Jollyann Jr2 337 Nov 680 42 9397 491
*¶Burkeville Rose Max's Patience Sr3 86 Nov 682 41 2128 122
S. Quail Roost Rose Max D. Peg's Foremost's Patience
*¶Calder Farm Mary Baby 7 192 Nov 921 46 7100 331
*¶Carolyn of Inland Farm Jr3 277 Nov 757 41 8550 435
Caumstica of The Glen Jr2 294 Oct 739 45 9592 516
*¶Clara's Valor's Countess Jr4 305 Oct 117 7 8851 475
*¶Clara's Valor's Lily Sr4 199 Nov 992 50 7885 348
*¶Coble's Ideal Carrie 5 211 Oct 1195 60 10064 449
*¶Coble's Jenny 5 142 Nov 863 43 5181 232
Coble's King's Winnie Sr4 188 Nov 945 57 7875 413
*¶Coble's Knight's Kathy Sr4 44 Nov 1806 96 2495 133
S. Grassy Grove Maxim's Knight D. Fanning Fields' Korena
Coble's Max's Bina 5 309 Nov 921 43 13098 589
*¶Coble's Prince Max's Ashley 5 214 Oct 693 42 7708 402
*¶Coble's Prince's Maxim 6 81 Nov 1349 70 3694 184
S. Quail Roost Prince Max D. Graceland Beau Iris
*¶Coronation Majestic's Diana Sr2 81 Nov 1215 58 3407 146
S. Coronation Melba's Majestic D. Blakeford Delia
*¶Cummings' Maxim Dorothy 7 154 Nov 1100 57 6943 323
*¶Cummings' Maxim Ruby 7 146 Nov 1218 63 7160 343
*¶Curles Red Rose Maisie 5 42 Nov 1707 74 2314 100
S. Langwater Champion D. Curles Ann's Red Rose
*¶Dillon's Lucky Elsie Jr4 35 Nov 1569 76 1782 86
S. Linwood's Lucky Ferdy D. Kate's Knight's Elsie
*¶Dillon's Majesty's Lark Jr3 47 Oct 948 46 1462 71
S. Croasdaile's Maxim's Majesty D. Napoleon's Frances Mary
Dillon's Maxim Mary Sr3 268 Oct 838 40 9846 455
*¶Dinsmore Coquette 7 179 Nov 961 51 7443 345
*Dinsmore Maxmost Theta 6 278 Oct 858 43 11857 564
Dondor's Reliable Bess Sr2 314 Nov 681 40 8915 460
*¶Dudley's High View Lady 2d 7 51 Nov 1337 67 2202 110
S. Quail Roost Lucky Louis D. Dudley's High View Lady
*¶Ellerslie Buttercup 6 111 Nov 1295 66 5498 267
Fairlawn Maxim's Geranium 7 286 Nov 735 48 9181 447
*¶Fair Oaks Archer's Elfreda Sr3 124 Nov 1080 57 5000 241
*¶Fancier's Mt. Ararat Corliss 6 50 Nov 1673 76 2699 123
S. McDonald Farms Fancier D. Mt. Ararat Challenger's Alice
*¶Graceland Beau Nannie 11 151 Nov 942 50 5647 282
*¶Green Meads Dame Alynum Jr3 96 Nov 1089 48 3687 160
S. Langwater Vindicator D. Green Meads Lady Aster
Hardwick's Pride of Namreg Jr4 354 Nov 705 43 12626 612
*¶Helma of Kettle Range Jr4 128 Nov 766 44 4238 226
*¶Hilda's Trixie of K. R. Jr3 305 Nov 74 4 10092 504
*¶Hillandale Golden Claire 10 147 Nov 1219 72 6858 367
*¶Hillside Maxim C. Celeste Sr3 197 Nov 895 46 6881 327
*¶Hillside Maxim Judy Jr4 192 Nov 961 54 6961 336
*¶Hillside Maxim P. Emma Jr4 305 Nov 364 23 11633 625
*¶Hillside Maxim P. Grace 5 192 Nov 901 48 7081 338
*¶Gylden Weatherman's Sleepy Jr4 305 Oct 237 12 11716 559
*¶Hillside Maxim P. Maxine 5 305 Oct 711 43 11556 627
*¶Hillside Maxim P. Rachel 5 176 Oct 813 47 7015 359
*¶Hillside's Iris 5 305 Oct 461 25 9708 467
*¶Hillside Valorous Charm 6 103 Nov 1423 71 5216 235
S. Quail Roost King Valorous D. Coble's Vimiera's Juliett
*¶Hillside Valorous Christine 7 151 Nov 1017 55 6218 315
*¶Hillside Valorous Flora 6 84 Nov 1132 46 3298 137
S. Quail Roost King Valorous D. Cummings' Golden Globe
¶Hillspring's Maxim Colleen 6 305 Oct 512 29 10911 564
Howland Nobleman Jacqueline Jr4 269 Nov 1138 58 12458 601
Ideal's Champ's Eve Sr3 284 Oct 738 42 9432 460
*¶Ideal's Champ's Fanny Jr3 305 Nov 99 5 10384 521
*¶Ideal's Chief's Mary Jane Sr4 247 Oct 668 44 8196 483
*¶Ideal's Claremont's B. Butter Jr3 305 Nov 355 23 9543 509
*Ideal's Claremont's Emily Jr3 286 Nov 821 40 11575 543
*¶Ideal's Claremont's Golda Jr3 305 Oct 478 27 12374 575
*¶Ideal's Claremont's Hyacinth Jr3 305 Oct 457 26 8837 454
*¶Ideal's Claremont's Morna Jr3 305 Nov 478 27 10555 503
*¶Ideal's Claremont's Rubina Jr3 305 Nov 267 14 9026 450
*Ideal's Clarion's Pearlglo Sr4 310 Nov 724 47 11054 567
Ideal's Dairy Boy's Sally Sr3 314 Oct 825 42 12608 570
*¶Ideal's Jubilee's Dawn Jr3 305 Nov 119 5 10459 479
Ideal's Laddie's Lillian Jr3 237 Oct 1002 74 9425 497
*Ideal's Risbecq's Monita Jr3 329 Nov 702 46 10488 595
*¶Ideal's Traveller's Lucy Jr3 305 Nov 879 50 12246 567
*¶Ideal's Traveller's Orpha Jr3 350 Nov 966 53 14478 647
John's Flossie Sr4 365 Oct 635 40 11281 607
¶Julie's Patches 7 305 Oct 349 17 10353 488
*¶Kembrooke Bernice Jr3 305 Oct 209 9 10982 512
*¶Kenmoor Maxim Garnet Jr3 305 Nov 58 3 9921 518
*¶Kenmoor Maxim Primrose Sr4 303 Oct 205 10 10653 523
¶King's Lady Betty Jr4 182 Nov 812 49 6527 338
Lancresse Lola Sr3 307 Oct 831 46 10510 505
*¶Langmore A. Directress Jr4 175 Nov 997 59 7208 358
*¶Langmore Flag Jr4 305 Oct 423 25 11349 560
*¶Langmore Idol Modernella 6 144 Nov 1176 58 6453 315
*¶Langmore Sunlight Inheritance Sr4 45 Nov 1453 66 2223 101
S. Gayhead's In-heritor D. Echo Farm Lustre
*¶Langvalley Apple Blossom 6 42 Nov 1703 83 2303 112
S. Nanita's Crown Prince D. Annie of Madrey Farm
*¶Langvalley Belinda 7 56 Nov 1665 69 3105 129
S. Langwater Meadow King D. Langvalley Director's Belle
*¶Langvalley Belle Ring 9 294 Nov 1335 63 14297 655
*¶Lauxmont Nugget's Nocturne Jr3 305 Nov 16 9075 436
*¶Lurvendale Diplomat Doreen Jr3 305 Nov 247 14 9635 474
*¶Maegeo Angeline Jr2 56 Oct 791 42 1405 68
S. McDonald Farms D. Lorrie D. Pharos Troller's Angeline
*¶Maegeo Carlotta Sr2 82 Nov 723 40 2182 109
S. Riegeldale Emory's Count D. Brooke's Cross Carlotta
*¶Maegeo Colfax's Cindy Sr3 42 Nov 1649 73 2132 95
S. Riegeldale Emory's Colfax D. Sunnyside Cindy
*¶Maegeo Dynamo Lady Jr2 67 Nov 1119 45 2535 102
S. Langvalley Double Dynamo D. Majesty's Luxury
*¶Maegeo Dynamo's Ashley Jr2 89 Nov 660 41 2106 119
S. Langvalley Double Dynamo D. Coble's Prince Max's Ashley
*¶Maegeo Dynamo's Kate Jr2 91 Nov 966 54 3312 155
S. Langvalley Double Dynamo D. Hillside Maxim P. Primrose
*¶Maegeo Explorer's Queen Jr3 33 Nov 1355 67 1456 72
S. Caumsett Explorer D. Langvalley Belle Ring
*¶Maegeo Jeff's Dorothy Sr3 58 Nov 1443 62 2735 127
S. Fairlawn Maxim's Jeff D. Cummings' Maxim Dorothy
*¶Maegeo Jeff's Violet Jr3 190 Nov 806 44 5936 289
*¶Maegeo Jenny Jr3 151 Nov 759 47 4710 238
*¶Maegeo Maxim's Annabell Jr2 102 Nov 1000 52 3356 154
S. Quail Roost Edward's Maxim D. Coble's Ivanhoe Annabell
*¶Maegeo Maxim's Annielee Sr3 175 Nov 818 53 6507 355
*¶Maegeo Maxim's Belinda Jr2 30 Nov 888 40
S. Quail Roost Edward's Maxim D. Langvalley Belinda
*¶Maegeo Maxim's Bonnie Jr2 39 Nov 1094 56 1387 71
S. Quail Roost Edward's Maxim D. Hillside Maxim P. Bonnie
†Maegeo Maxim's Geranium Sr2 55 Nov 890 41 3656 70
S. Quail Roost Edward's Maxim D. Fairlawn Maxim's Geranium
*¶Maegeo Maxim's Kitty Sr2 70 Oct 860 43 2030 98
S. Quail Roost Edward's Maxim D. Mattie Maxim's Kaye
*¶Maegeo Maxim's Lamar Jr4 195 Nov 906 46 7172 337
*¶Maegeo Queen Aldine Jr2 53 Oct 938 44 1677 77
S. Sky Brook Maxim Brill King D. Terrace Farm's Aldine
*¶Maegeo Queen Beth Sr2 38 Sept 925 42 1146 52
S. Sky Brook Maxim Brill King D. Springhill Maxim's Beth
*¶Maegeo Queen Countess Sr3 92 Nov 918 48 3087 159
S. Sky Brook Maxim Brill King D. Kite's Countess
*¶Maegeo Queen Dainty Sr2 88 Nov 1188 57 3826 166
S. Sky Brook Maxim Brill King D. Coble's Prince Max's Beauty
*Maegeo Queen Dot Sr4 178 Nov 825 41 7150 343
*¶Maegeo Queen Rosa Sr2 65 Oct 769 45 1813 103
S. Sky Brook Maxim Brill King D. Terrace Farm's Ruth
*¶Maegeo Queen Susan Jr3 157 Nov 864 45 5523 253
*¶Maegeo Queen Wanda Jr2 92 Nov 764 40 2496 116
S. Sky Brook Maxim Brill King D. Sandy Level Farm's Winner
*¶Maegeo Rachel Jr3 121 Oct 722 40 3496 173
*¶Maegeo Valorous Lucile Sr2 87 Nov 787 43 2638 124
S. Quail Roost King Valorous D. Arden Colfax Lucile
*¶Maegeo Valor's Eda Sr3 194 Nov 807 48 6762 325
*¶Maegeo Valor's Emarie Sr3 90 Nov 1126 57 3549 186
S. Clear Springs' Maxim Valor D. Coble's Prince Max's Ashley
*¶Marcus' Violet 8 59 Nov 1395 67 3205 157
S. Gaymost Marcus D. Cummings' Snowball Princess
*¶Marshallane's C. Laurel Jr3 305 Oct 136 7 8587 467
*Maxim's Annalee 7 180 Nov 1088 62 8252 391
*¶Maxim's Majesty's Faithful Jr4 305 Nov 314 19 10353 534
*Maxim's Valentine 6 301 Nov 830 46 11369 583
*¶Merco Master's Dairymaid 5 127 Nov 1344 61 6042 262
*¶Midview Chieftain's Lizzie 5 114 Nov 1215 63 4743 234
*¶Midview Majesty's Valentine Jr4 305 Nov 382 24 11177 576
*¶Mize's Lady Belle Sr3 225 Nov 943 52 8541 436
*¶Mt. Ararat Francine Jr4 139 Nov 1175 55 6190 307
*¶Old Timbers Hydrangea 5 163 Nov 1042 61 6355 323
Old Timbers Sally Jr3 336 Nov 743 50 12929 640
*¶Orpha of Frenchdale 5 305 Nov 626 37 10958 546
*¶Pharos Beckan Sr4 98 Nov 1636 72 5712 238
S. Fireside Gay Lad D. Fireside Beckey
*¶Pharos Coronation Lady 7 293 Nov 884 43 11962 568
*¶Pharos Troller's Angeline Sr3 305 Oct 308 16 8607 425
*¶Pretty Girl of Locust Grove 5 117 Nov 1091 60 4766 231
*¶Rex's Dairymaid of Mt. Ararat 5 175 Nov 1177 54 8145 348
*¶Ringgold Alta 5 305 Nov 468 27 11763 607
*¶Royal's Evelyne of Z. H. Jr3 273 Oct 898 46 9820 441
*¶Sarnia Farm Charm Jr3 305 Nov 698 33 12720 571
*¶Shoreland Florette Sr4 281 Oct 502 29 8453 427
Spruce Run Bft. Laddie's Suke Jr2 365 Oct 88 4 8830 405
*¶Spruce Run Butterfat Midame Jr3 53 Oct 1126 45 2027 81
S. Muthocaway Butterfat Midas D. Spruce Run Cherub's Mamie
*¶Spruce Run Cavalier's Merry Sr3 192 Nov 969 46 7895 366
*¶Spruce Run C. H. B. Fanny 5 174 Nov 1410 86 9259 454
*¶Spruce Run Lucydare Jr3 49 Nov 1244 58 1950 92
S. Two Brooks Dare D. Spruce Run Marvel's Lucy
*¶Spruce Run Marvel's Dora Jr3 305 Sept 692 35 11407 502
*¶Spruce Run Marvel's Prettymaid Sr2 74 Nov 1095 51 2810 137
S. Hilltop Butterfat Marvel D. Spruce Run C. H. B. Beauty
*¶Spruce Run Oberon's Bella Jr3 286 Nov 748 46 9222 467
*¶Spruce Run Oberon's Iona Sr4 117 Nov 1205 60 5975 284
*¶Spruce Run Oberon's Ruth Jr4 234 Oct 852 45 8587 424
*¶Spruce Run Oberon's Susi Sr4 305 Nov 608 36 12530 652
*¶Spruce Run Shanty's Mame Sr3 196 Nov 943 53 7570 392
*¶Star's Queen of Namreg 6 244 Nov 947 47 9597 429
*¶Sunbeam's Lydia of Namreg 6 131 Nov 1108 54 5434 247
*¶Sunnyside Cindy 8 266 Oct 1190 46 12780 502
*Susanne of Craigland Sr4 322 Nov 859 47 12351 609
*¶Terrace Farm's Aldine 5 197 Nov 1085 54 9490 436
*¶Terrace Farm's Loretta 5 62 Nov 1223 60 2628 129
S. Clear Springs' Maxim Valor D. Terrace Farm's Lolita
*¶Terrace Farm's Queen Anne 10 277 Oct 905 47 11295 530
*¶Traxdale Knickmost Keepsake 5 305 Nov 647 39 12892 651
*Ultra Queen of Highway 7 337 Nov 936 60 14061 773
Valor's Duchess Felicia Jr3 348 Nov 886 50 11522 566
*¶Valor's Luxury 5 194 Nov 1317 70 10013 501
*¶Walnut Grove Arbutus 7 206 Nov 742 41 7651 354
¶Waupun Dolly Sr3 181 Nov 993 50 6835 315
Waupun Lovely Lady Jr3 344 Nov 754 45 10518 561
Wern's Walker's Lee Jr2 266 Nov 800 47 8122 420
*¶Wethersfield Queen 6 162 Nov 1124 52 6965 303

¶Wood Ford Bright Sadie Sr4 168 Nov 937 42 6679 301
¶Wood Ford Foremost Catherine Jr4 88 Nov 1068 54 3210 153
S. Foremost Wood Ford D. Middlebrook Catherine
¶Wood Ford Warden Grace Jr4 100 Nov 1185 57 4506 217
S. Green Meads Warden D. High Meadows Grace
¶Wood Ford Winters Jr4 202 Oct 826 46 7355 361
*¶Woodside Hall Kind Harriet 7 256 Oct 822 40 10096 436
*¶Woodside Hall Knollton Happy 7 305 Oct 588 31 11168 524
*¶Woodside Hall Knollton Kesta 5 98 Nov 1334 73 4845 232
S. Franchester Knollton D. Woodside Hall Kind Gloria

Coker, Grady N., Nejasco Farm, Canton, Ga. ARHT

†Belmont View Fashion's Debbie Sr2 27 Nov 821 47
S. Sky Brook Rose Maxim's Fashion D. Belmont View Ned's Peach
¶Belmont View Fashion's Delta Jr2 121 Nov 881 40 4054 174
†Belmont View Ned's Tanny Sr2 38 Nov 870 44 1085 55
S. Quail Roost King Ned D. Belmont View Margaret
¶Flor's Prince's Cherry 11 305 Oct 195 9 7764 371
*Golden Glow Maxim Beth 5 342 Sept 175 9 11063 566
*¶Hamhurst Danny Boy's Odelia 5 186 Nov 901 56 7544 393
†Midview Royal's Nannie Jr2 46 Nov 862 35 1308 54
S. Coldspring's Romulus Royal D. Midview Chieftain's Nannie
¶Nejasco Francis' Patricia Jr2 83 Nov 823 40 2461 119
S. Quail Roost Noble Francis D. Blakeford Patricia
¶Nejasco King's Lucy Sr3 305 Oct 301 17 9352 486
¶Nejasco Meteor's Rosie Sr2 179 Nov 669 40 5059 251
¶Pecan Hill's Vabantine Jr2 305 Oct 409 19 8693 399
*Sonnylaine Supreme Rosebud Jr3 305 Oct 62 3 8990 469
†Stamina of Woodside Jr2 55 Nov 911 38 1618 68
S. Caumsett Power of Woodside D. Starlet of Woodside

Coker's Pedigreed Seed Company, Hartsville, S. C.

*Belmont View Nikwassi 8 71 Nov 1284 58 3267 173
S. Quail Roost King Ned D. Creamelle of Belmont View
Burch's Butterfat Moonbeam Jr4 168 Nov 886 45 6551 303
*Burch's Butterfat Virginia Sr4 170 Nov 1319 61 8999 372
*Coker Butterfat Fancy Sr2 277 Oct 877 48 9488 512
Coker Butterfat Rose Jr2 365 Oct 137 9 12769 676
Coker Emory's Zada Sr2 239 Nov 795 47 8096 436
*Coker Helen's Silver Louise Jr4 71 Nov 1405 70 3221 173
S. Coker Helen's Silver King D. Monte's Betty Lou
Coker Maxim's Ada Jr2 139 Nov 1262 63 6225 302
Coker Mck Carnation Jr2 141 Nov 858 49 4494 226
Coker Mck Charlotte Jr2 61 Nov 1134 52 2240 118
S. Riegeldale Mck Anthony D. Monte's Betty Lou
Coker Mck Lady Jr2 29 Nov 1027 48
S. Riegeldale Mck Anthony D. Croasdaile's Lady Clair
Coker Mck Levity Jr2 133 Nov 1003 54 5070 240
S. Riegeldale Mck Anthony D. Fairlawn L. Elta
Coker Mck Queen Jr2 118 Nov 900 43 4024 189
*Coker Peerless Elta 5 75 Nov 1394 61 3716 192
S. Fairlawn Peerless Gayboy D. Fairlawn L. Elta
¶Coker Prediction Harriett Sr2 268 Nov 811 52 9598 540
Grassview Maximost Bright Star Jr4 206 Nov 1022 49 9450 422
*Lendolure Ruth Julip 7 45 Nov 1369 69 1974 99
S. Riegeldale Emory's Climax D. Hector's Ruth Julip

Colby, Howard H., Colby Dale Farms, Romeo, Mich. ARHT

Antietam Moonstone Sr4 365 Oct 39 1 9636 447
*Franchester Novel Cherie 10 365 Sept 19 1 11071 596
†Langmeadow Alona Jr3 305 Oct 21 1 7122 376
†Langmeadow Armorel Sr2 231 Oct 829 35 7416 288
Langmeadow Coita Jr2 55 Nov 1253 58 2278 100
S. Caumsett King Royal D. Langmeadow Monita
*Langmeadow Labelle 6 74 Nov 1468 60 3586 144
S. Langmeadow Rascal D. Langmeadow Annabelle
*Langmeadow La Verne 6 101 Nov 1275 55 4685 200
†Langmeadow Madamoiselle Jr3 275 Nov 941 44 11170 468
Langmeadow Majill Jr3 278 Nov 1222 59 14168 641
†Langmeadow Margery Jr2 305 Oct 112 6 8982 446
†Langmeadow Margo Jr2 223 Nov 731 36 7319 325
*Langmeadow Mazelle Sr3 143 Nov 1092 51 5865 255
†Langmeadow M. Bloom Jr2 257 Nov 616 37 7378 372
†Langmeadow Minnie Jr2 305 Oct 601 36 10623 564
†Langmeadow Moonflower Jr2 305 Aug 450 25 8978 496
*Langmeadow Movie Star Jr3 269 Nov 1051 57 12294 587
*Langmeadow Raileen 5 261 Nov 830 41 10685 532
*Langvalley Fanette 7 239 Nov 1375 63 13421 614
*McDonald Farms S. Katrina Sr4 300 Nov 679 40 11529 602
Milestone D. Goldie Sr3 365 Oct 247 14 9172 525
*Playhaven Y. Treasure 7 51 Nov 2031 88 3431 142
S. Raemelton Yankee D. Argilla Fortunate
†Springrove Maxim's Maizey Jr2 53 Nov 707 36 1333 69
S. Springrove Ultra's Maxim D. Springrove Ultra's Lucinda
Springrove Ultra's Maerose Jr3 108 Nov 957 47 4023 185

Colonial Kitchen, Incorporated, The, Colonial Hill Farm, Hamburg, N. Y. ARHT

¶Colonial Hill Marlene Jr2 305 July 74 3 7766 377
¶Windwood Valor Breeze Sr2 305 July 99 6 7510 426

§Conn, J. Donald, Brookvale Farm, Red Lion, Pa. ARHT

*†Brookvale Cora 5 256 Dec 14 5673 244
*†Brookvale Dane 6 305 Dec 204 11 8201 396
*†Brookvale Echo Jr4 31 Oct 1024 45
S. Blakeford Slogan D. Spenceola Secret Maid
*†Brookvale Emma Sr3 90 Dec 890 46 2709 126
S. Brookvale Conrad D. Brookvale Carmel
†Brookvale Evergreen Jr3 300 Nov 17 1 5753 294
*†Brookvale Martha Sr4 69 Dec 1258 52 2729 135
S. Blakeford Slogan D. Moonbeam's Ray of Shirley

§Connecticut, University of, Storrs, Conn. ARHT

*†Betty Beula Storrs Sr3 285 Oct 142 7 11459 521
*†Blooming Beauty Storrs 6 201 Nov 1073 52 8886 443
†Carmine Clarice Storrs Jr2 203 Nov 793 38 6092 286
†Caroline Carmen Storrs Sr2 249 Oct 713 40 7262 356
*†Cassie Cerise Storrs 6 305 Nov 186 9 12908 568
*†Clarice Coral Storrs 7 180 Nov 816 43 6731 331
Flora Fickle Storrs Jr2 284 Oct 644 37 8366 403
*†Gardenville Brocade Sr3 70 Nov 1482 60 3521 139
S. Gardenville Supreme's Duke D. Pine Manor King's Brocade
†Gardenville Donna Lotus Jr3 152 Oct 885 44 4847 231
†Golden Harvest Honey Jr2 305 Oct 209 9 10029 435
†Gunsight Kathleen Sr2 51 Nov 1020 43 1683 78
S. Foremost Royal Valor 13th D. Gunsight Goldie
†Hanover Hill P. Melody Jr2 305 Nov 251 13 8635 419
†Happyholme Regal Susette Jr2 293 Nov 620 36 8985 461

†Lindy Lila Storrs Sr2 170 Nov 798 41 5129 240
*†Pharos King's Queenette 6 262 Nov 43 3 7879 428
*†Sandra Spooky Storrs Sr4 38 Oct 1839 79 2118 94
S. McDonald Farms Ferdinand D. Spooky Surprise Storrs
*Western Glow Country Maid Sr3 351 Nov 758 49 12027 732
*†Wychmere Clarette Jr4 250 Oct 839 52 8939 447

Cooper, Tom, Tom Cooper Farms, Ardmore, Okla.

*Boulder Bridge Twinkle Sr4 267 Nov 911 44 11419 518
*Cooper's Auburn's Mary 7 365 Oct 669 32 12962 658
Cooper's Dallas Jr2 365 Nov 244 14 10297 550
Cooper's Damsel Jr2 169 Oct 938 40 6164 254
*Cooper's Hactress 6 211 Nov 1044 58 9486 486
Cooper's Hanoca Jr2 365 Oct 708 42 11167 592
Cooper's I. Kay Jr2 317 Oct 747 44 9116 458
Cooper's Important Sr2 269 Nov 898 50 10042 506
Cooper's Insure Sr2 40 Nov 1194 54 1521 69
S. McDonald Farms Industrious D. Cooper's Susan
Cooper's Integrity Jr2 365 Oct 57 3 9088 461
Cooper's Majesty Lola Sr3 216 Nov 892 48 7839 398
Cooper's Marilla Sr2 365 Oct 429 23 11124 575
Cooper's Marty Sr2 365 Nov 84 4 7992 436
*Cooper's Miss Meads 7 365 Nov 446 22 15251 705
Cooper's Red Angel 5 127 Nov 989 48 5026 232

Copper Gate Products Company, The, Basking Ridge, N. J. ARHT

*Afton's Donna Constanza 9 365 Nov 605 31 19864 963
*Chestnut of Meadowbrook 9 304 Oct 1100 63 14551 808
*Frewvale Alert's Louise Sr4 365 Nov 691 40 14517 751
*Harmony Hollow Request 5 199 Nov 1074 55 8780 444
Innisfree Cherub's Countess Jr2 147 Nov 1037 46 5933 273
Innisfree Cherub's Palotterie Jr2 196 Oct 853 41 6285 294
Innisfree Cherub's Thelma Jr2 103 Nov 1024 58 3655 185
Innisfree Cherub's Victoria Jr2 103 Nov 864 53 3031 169
*Innisfree Corinne 7 348 Nov 942 47 13629 669
Innisfree Corinthian's Rebecca Sr3 154 Nov 823 49 4821 253
*Innisfree Mary Lou 5 68 Nov 1644 78 3621 165
S. Fairlawn Fashion Model D. Mt. Ararat's Mary Rosetta
*Innisfree Petal Jr3 42 Nov 1537 72 1990 93
S. Langwater Sagamore D. Caumsett Ocean Virginia
*Innisfree Romulus' Carrie Sr4 111 Oct 1579 81 5820 277
Innisfree Romulus' Charlot Jr2 323 Oct 916 44 12911 573
Innisfree Romulus' Charm Sr3 115 Nov 1139 54 4684 211
*Innisfree Romulus' Clover Jr4 141 Nov 1146 54 6175 290
Innisfree Romulus' Lassie Sr2 91 Nov 974 49 3154 161
S. Coldspring's Romulus Laddie D. Brandwick's Nymph
Innisfree Romulus Olive Jr3 89 Oct 835 43 2685 130
*Innisfree Romulus' Rosette Jr4 286 Nov 1148 51 13648 572
Innisfree S. June Jr2 317 Nov 1010 52 11380 535
Innisfree S. Levity Sr2 42 Nov 1318 70 1820 97
S. Langwater Sagamore D. Kitchener Royal Princess
Innisfree S. Playful Jr2 120 Nov 889 45 3972 199
Innisfree S. Rosetta Jr3 79 Nov 1469 66 3647 160
S. Langwater Sagamore D. Innisfree Mary Lou
*Mulhocaway Majesty's Dream 8 239 Nov 1385 62 12712 521
*Sterlingold Thelma 7 353 Nov 689 42 13532 713
*Stony Ford Douglas' Geranium 10 245 Nov 1056 58 11513 606
*Strongheart's Golda 6 342 Nov 1199 61 19043 916
*Tarbell Peerless Anola 6 272 Nov 1285 61 14676 699

§Craig, R. A., Dr. & Mrs., Leafy Lane Farm, Kokomo, Ind. ARHT

*†Destiny of Leafy Lane 5 89 Nov 921 47 3052 159
*†Enchantress of Leafy Lane Sr3 137 Oct 851 44 4627 249
*†Gaiety of Leafy Lane Sr3 305 Nov 40 2 8065 442
*†Leafy Lane Golden Gleam Jr4 125 Oct 1041 51 5184 226
*Leafy Lane Matchless Gentle Jr2 85 Nov 722 36 2367 115
†Leafy Lane Matchless Legend Jr2 75 Oct 793 37 2000 90
†Leafy Lane Spotlight Sr2 245 Nov 614 35 8018 436
†Leafy Lane White Cloud Jr3 134 Oct 972 51 4985 238
S. Gayoso Levity Matchless D. Cadette of Leafy Lane
*†Sun Gold of Leafy Lane 5 40 Nov 1397 73 1849 96
S. Kendleur's Golden Alert D. Sunny Girl of Leafy Lane
*†Trade Winds of Leafy Lane 5 130 Oct 1078 45 4845 199

§Crull, Elmer, Richmond, Ind. ARHT

*†West River Carnation Jr3 305 July 169 11 8427 467

§Cunningham, Alan, Mrs., Millborn Farm, Millis, Mass. ARHT

†Caumsett Indian Angel Jr2 115 Nov 886 37 3846 152
†Millborn Dainty Sr2 71 Nov 930 46 2183 107
S. Argilla Corsair D. Diana Duchess of Millborn Farm
Millborn Milky Way Jr4 206 Nov 741 41 7375 350
*†Woodacres Steadfast Royal Lady Jr4 61 Oct 1082 54 2259 110

Curtiss Candy Company, Cary, Ill. ARHT

*Adohr Eldor Pearlette 8 225 Nov 1045 56 11442 519
*Boulder Bridge Quadrant 7 268 Nov 816 41 11102 510
*Caumsett Eastern Pendant 6 61 Nov 1959 74 4017 157
S. Caumsett High Strung D. Caumsett Royal Pearl
Curtiss Candy Chickadee Sr2 81 Nov 1221 42 3315 129
Curtiss Candy Colonel Dream Sr2 275 Nov 764 36 8497 387
Curtiss Candy Kindness Jr2 226 Nov 869 49 7966 405
*Curtiss Candy Levity Laura Jr4 338 Nov 829 50 14011 686
*Curtiss Candy Levity Lillian Sr3 126 Nov 1064 44 5017 204
*Curtiss Candy Levity Prue Sr3 254 Nov 771 40 8629 428
Curtiss Candy Levity Starlight Sr2 237 Nov 844 46 8671 441
Curtiss Candy Patsy's Daisy Sr2 261 Nov 897 47 9601 501
Curtiss Candy Peach Blossom Sr2 128 Nov 1093 52 4867 202
*Curtiss Candy P. Queen 5 282 Oct 842 43 13126 606
Curtiss Candy Swallow Jr2 185 Nov 888 40 6371 261
Curtiss Candy Winsome Jr2 166 Oct 916 43 5847 254
Curtiss Candy Woodbine Sr2 142 Oct 839 40 4463 212
*Lea Lady Winona 7 365 Nov 533 25 13607 594
Lookout Valley Levity Lucille Jr2 299 Nov 847 43 9676 424
*Lydia of Meadow Lane Sr4 135 Nov 1081 63 5756 287
*Patsy Jane of Meadow Lane 7 171 Nov 1266 58 8437 409
*Patsy Jean of Meadow Lane 6 255 Nov 1108 59 13338 654

§Daines, C. J., Cache Meadow Farm, Logan, Utah. ARHT

†Cache Meadow Diana Jr2 263 Oct 652 39 6502 329
†Cache Meadow Melinda Sr2 258 Sept 653 38 7185 345
*†Cache Meadow Mochow 5 305 Sept 64 3 8403 387
†Cache Meadow Perrywinkle Sr2 42 Oct 886 40 1173 54
S. Wandamere Peer D. Wandamere C. Perrywinkle
†Cache Meadow Rosetta Sr4 42 Oct 1121 50 1532 71
S. Chicona Corporal D. Cache Meadow Retha
†Cloverleaf Daisy's Daffodil 7 226 Oct 714 42 7530 388

*†Cloverleaf Daisy's Seven Up	Jr3	213	Oct	773	40	7145	336
*†Peissner's Carolyn	5	40	Oct	1139	55	1475	73
s. Valley Gem Cacique	D. Peissner's Dolly						
†Theo-Vale Royal Berma	Jr2	305	Aug	117	5	8446	392
*†Vedra of Chicona	Sr4	305	July	477	21	11067	531

§Daines, Dwyth M., Cache Meadow Farm, Logan, Utah. ARHT

*†Cache Meadow Dagna	5	290	Oct	733	44	9658	466
*†Cache Meadow Hallie	6	59	Oct	1728	67	3498	132
s. Benbrook Pirate	D. Riverdale Dewey's Hattie						
*†Cache Meadow Patricia	6	305	Sept	564	29	10441	522
†Cache Meadow Sapphira Bea	Sr2	101	Oct	871	45	3153	140
s. Wandamere Peer	D. Cache Meadow Syvia						
†Cloverleaf Phyllad's Trixie	Jr3	157	July	761	40	4305	212
†Cloverleaf Vera's Patty	Sr4	123	Oct	1022	51	5257	273
s. Cloverleaf Topsy's Jerry	D. Cloverleaf Trixie's Vera						
†Kiona Pan Trudy	Sr3	181	Oct	982	54	7277	357

§Danson, Juanita E., Landrum, S. C. ARHT

†Annabell's Lois	Jr3	98	Oct	775	41	2688	130

Davis, Robert S., Idacrest Guernsey Farm, Kuna, Idaho. ARHT

Bonneville Happy	Jr4	355	Aug	54	2	7854	418
*†Brookacres Katherine	6	194	Oct	1186	56	10285	410
*†Empress Pretty Face	6	131	Oct	1391	71	6618	290
†Fran-Ell Aster	Sr4	202	Oct	1199	54	8924	373
*†Idacrest Lady Anita	Sr4	79	Oct	1056	59	2991	150
s. Delphi Dell Prince Ivan	D. Jensen's Mary Ann						
*†Idacrest Lady Elsie	Sr4	185	Oct	872	53	6934	340
*†Idacrest Lady Faye	Sr2	166	Oct	1002	53	6235	289
†Idacrest May Rose	Sr2	125	Oct	862	44	4348	218
†Idacrest Veronica	Jr2	285	Oct	741	43	8935	414
†Idacrest Viking's Anna	Jr2	99	Oct	1085	43	3664	154
*†Ivan's Pricilla	5	112	Oct	1134	58	4715	220
*†Theo-Vale Ronda	7	81	Oct	1393	51	3689	138

§Debnam, George R., III., Lower Round Top Farm, Chestertown, Md. ARHT

*†Driftwood's New Year Belle	8	135	Nov	1000	47	5520	262
*†Frewvale Alert's Lois	5	68	Nov	1462	60	3391	140
s. Blakeford Alert	D. Plato's Lady of Frewvale						

§Deeter, Janice, Green Villa Guernsey Farm, Greenville, Ohio. ARHT

†Greenlee Farms Alma	Jr2	305	Sept	223	11	7719	383
†Green Villa's Direct Vickie	Sr3	110	Nov	792	40	3656	163

§Deeter, Virgil P., Green Villa Guernsey Farm, Greenville, Ohio. ARHT

Green Villa's Bernice	Jr3	252	Nov	813	52	9514	494
Green Villa's Blossom	Jr2	285	Oct	489	27	5788	267
s. Lone Pine Pharaoh	D. Actress Bell of Maple Cluster						
*†Green Villa's Connie	5	117	Oct	1136	48	5049	216
†Green Villa's Dollie	Jr2	304	Nov	222	14	5712	309
*Green Villa's Fernola	6	365	Nov	244	13	10547	520
*†Green Villa's Nellie	Sr4	72	Nov	1520	66	3798	163
s. Indianola Commander	D. Pilgrim's Nanette						
Green Villa's Ph. Madonna	Jr2	365	Nov	103	4	8377	334
s. Lone Pine Pharaoh	D. Green Villa's Marigold						
Green Villa's Tulip	Sr2	365	Oct	94	5	6930	381
†Green Villa's Zella	Jr2	297	Nov	257	11	6055	255
†Wilburetta Dawn	Jr2	34	Nov	889	42	987	47
s. Coronation Fortune	D. Ken-Edin Dawn						
†Wilburetta Kate	Jr2	68	Nov	826	38	2042	90
s. Coronation Fortune	D. Chestnut Ridge Mirth's Radiant						

DeKorte, James, Franklin Lake Dairy Farm, Sussex, N. J.

*¶Franklin Lake's Ada	5	297	Nov	706	47	10762	551
¶Franklin Lake's Alma	5	305	Oct	338	15	10063	434
*¶Franklin Lake's Alverda	5	224	Nov	835	47	8403	421
*Franklin Lake's Amelia	5	122	Sept	1329	70	6373	302
†Franklin Lake's Aminta	5	128	Nov	1147	53	5543	240
¶Franklin Lake's Amoretta	5	305	Oct	153	6	11944	496
*†Franklin Lake's Angeline	5	113	Nov	1089	51	4817	218
*†Franklin Lake's Annamae	5	57	Nov	1723	80	3193	151
s Stadacona Master	D. Stadacona Lillian						
¶Franklin Lake's Annetta	5	305	Oct	464	21	10232	465
¶Franklin Lake's Bouquet	Sr4	237	Nov	847	40	9675	407
*Franklin Lakes Bright Star	Sr4	76	Nov	1561	70	4152	190
s. Brian Boru King's Sybarite	D. Stadacona Starbright						
*Franklin Lake's Cedar	Jr3	218	Nov	1192	54	10819	435
¶Franklin Lake's Cynthia	Jr3	272	Oct	803	40	9633	459
¶Franklin Lakes Iris	6	168	Sept	1153	44	8238	321
¶Hercules' Dotsy's Betty	8	305	Sept	637	30	12193	519
¶Stadacona Neil	6	214	Nov	843	45	8001	387
¶Stadacona Pandon	6	275	Nov	968	43	13255	510

Dickens, Paul Richard, Winston-Salem, N. C. ARHT

¶Pride of High Knoll Farm	Jr2	305	Nov	335	20	9309	450

Dickinson, John L., Charleston, W. Va.

¶Quincy Art Venus	Sr3	172	Nov	1010	46	7035	286
¶Quincy Caroler Joy	Jr2	305	Oct	579	32	10216	484

§Diefendorf, Helen H., High Hollow Farm, Newton, N. J. ARHT

*†Bright Lad's Laurel	7	62	Nov	874	40	2085	97
s. Bright Lad's Countryman	D. Ultra's Lassie						
†High Hollow's Clarissa	Jr2	192	Oct	750	35	5201	245
†High Hollow's Claudia	Sr3	40	Nov	1274	63	1729	86
s. Edna's Wickson of Colehaven	D. Fair Field Dorothy Victor						
†High Hollow's Contentment	Jr2	101	Nov	868	42	3481	152
s. Ideal's King Edward	D. Bright Lad's Inez						
*†High Hollow's Elsie	5	242	Oct	860	44	8499	409
†High Hollow's Georgianna	Jr2	281	Nov	186	9	4547	201
s. NJES King Irene Nemo	D. Bright Lad's Laurel						
†High Hollow's Janice	Sr2	157	Oct	700	37	4138	212
†High Hollow's Jessie	Sr3	63	Oct	948	46	1923	90
†High Hollow's Joyful Ella	Sr3	238	Oct	737	43	7758	418
†High Hollow's Laura	Sr3	63	Oct	956	41	1917	81
s. Ideal's King Edward	D. Afton's Donna Felisa						
†High Hollow's Louise	Sr2	270	Oct	793	37	8293	359
*†Independent's Posy of Mondamin	5	305	Sept	662	32	11848	561
*†Joy's Pearl of Mondamin	6	192	Oct	876	43	6855	307
*†Lucy Belle of High Hollow	5	109	Sept	1069	54	4780	250
s Glenburnie Golden Presto	D. Bright Lad's Inez						
*†Major's Betty of Mondamin	6	64	Nov	1085	58	2419	129
s. Glenburnie Major	D. Cherub's Bonnie of Mondamin						
*†Rexden Quaker Girl	9	81	Nov	1149	47	3356	139
s. Sunnybrook Miracle	D. Somerton's Quaker Girl						
*†Sunnybrook Rexden Carry On	8	305	Nov	425	25	8057	423
*†Wilgorlan's Delight	7	53	Sept.	1148	46	2107	84
s. Glenheart	D. Glenburnie Happy						

§Downey, Fred C., Woodside Hall Farms, Williamsport, Md. ARHT

†Woodside Hall Country Myrtle	Jr2	260	Oct	514	36	6797	361
†Woodside Hall Ideal Nancy	Sr2	67	Nov	757	36	1756	81
s. Langwater Idol	D. Sonny Boy's Lady Ann						
†Woodside Hall Ideal Norine	Jr2	67	Nov	684	36	1630	80
s. Langwater Idol	D. Woodside Hall Lady Janice						
†Woodside Hall Ken's Moonstone	Sr2	61	Oct	865	42	1826	84
s. Woodside Hall Kenny	D. Woodside Hall Knollton Jewel						
*†Woodside Hall Lady Iris	6	305	Nov	159	10	7063	366
*†Woodside Hall Lady Jonquil	5	305	Oct	87	4	8529	437
*†Woodside Hall Lady Juliet	5	305	Nov	18		9491	408
*†Woodside Hall Lady Karma	Jr4	305	Nov	256	14	8750	403
*†Woodside Hall Princess Leah	Jr4	140	Nov	855	42	5113	226
*†Woodside Hall Princess Leta	Jr4	305	Nov	366	21	8846	476
†Woodside Hall Rex's Mona	Sr2	250	Oct	649	38	6331	285

Dralle, Melvin, Peotone, Ill.

¶Little Flower Ultra Lass	7	305	Nov	605	33	9825	507

Dukes, R. F., Dukes Dale Farm, Orangeburg, S. C. ARHT

*†Dukes Dale Joan	5	119	Nov	887	47	4250	212
*†Dukes Dale Queen	5	32	Nov	1221	59	1281	62
s. Dukes Dale Royal Amos	D. Coker Proud Queen						
Dukes Dale Royal Belle	Jr2	211	Oct	734	38	6437	301
*†Dukes Dale Vanity	Sr3	63	Nov	838	42	1893	95
s. Rivelon Royal Cyclop	D. Rivelon Bright Vanity						
*Edisto Farm's Madrey	5	235	Oct	659	43	6879	382
*†Linda of Verndew	8	79	Nov	1178	60	3547	178
s. Marguerite's Lindy	D. Verdery's Nona						
*†Rivelon Maxim Duchess	8	103	Nov	1098	54	4099	203
Rivelon Maxim Fitz	5	257	Sept	690	44	9869	509
*†Rivelon Royal Donna	8	191	Oct	904	50	7206	368
*†Sunbeam of Verndew	11	305	Nov	177	8	9769	449

Dunlop, John M., Ellerslie Farm, Petersburg, Va. ARHT

¶Clear Springs' Honor's Cecilia	Jr2	104	Nov	1030	51	3893	180
Ellerslie Aleta	Jr2	130	Oct	845	42	3575	168
*¶Ellerslie Duchess	5	65	Nov	1149	49	2436	105
s. Klondike Haroun	D. Ellerslie Bonnie Lass						
¶Ellerslie Imogene	Sr2	81	Oct	1135	51	2827	132
*Ellerslie Kitty	8	233	Nov	742	43	9062	452
¶Ellerslie K. P. Nymph	Jr2	30	Nov	1116	53		
s. Klondike Krown Prince	D. Ellerslie Felicia						
¶Ellerslie K. P. Victoria	Jr2	107	Nov	995	47	3853	175
¶Ellerslie Lovely	Sr2	87	Nov	1013	46	3076	138
s. Klondike Philmost	D. Ellerslie Carol						
¶Ellerslie Melissa	Jr2	305	Oct	401	25	7581	396
¶Ellerslie Miss Muffett	Jr2	269	Nov	863	44	10671	469
*¶Ellerslie Nancy's Laurel	9	67	Nov	1341	58	2872	125
s. Grapelawn Genius	D. Nancy of Laurel Hill Farm						
*Ellerslie Pocahontas	6	147	Nov	1142	57	7303	328
Sheppard Farm's Julia 2d	Sr2	365	Oct	103	6	8895	430

du Pont, Jean L. A., Lisiter Farms, Newtown Square, Pa. ARHT

¶Lisiter Flame's Donita	Jr2	196	Nov	830	47	6756	318
Lisiter Flame's Jane	Sr2	315	Nov	1003	49	12735	552
¶Lisiter Flame's Sunbeam	Jr2	172	Nov	864	49	6064	284
*Lisiter Hardfast Ultra Cream	Sr4	265	Nov	821	53	9517	512
¶Lisiter Noble May Flower	Jr2	305	Oct	22	1	7087	411
*¶Lisiter Royal Sunlight	Sr2	191	Oct	708	41	5309	263

§Dynes, George M., Riverview Farms, Mount Vernon, Wash. ARHT

*Charter's Precious of Waylayne	5	365	Nov	604	29	13279	592
*†Cloverleaf Rose's Bonita	7	61	Oct	1516	64	3099	141
*Delphi Dell Phil's Clara	5	140	Nov	1112	53	5766	251
*Goldendale Lad's Linda	6	365	Oct	59	3	10138	528
*†Margaret of Highland View	12	143	Sept	916	43	5762	277
†Riverview General's Melody	Sr2	93	Nov	1139	53	3612	173
Riverview Lad's Primrose	Sr2	212	Nov	748	41	7222	332
*†Riverview Loretta Rosabel	Jr3	286	Nov	820	46	10052	501
*†Riverview's Fairy Maid	Jr4	305	Nov	41	1	8857	411
*†Riverview's Only Queen	5	142	Oct	928	40	5463	268
*†Riverview's Phyllad Bonnie	Sr3	305	Nov	620	40	10087	598
*Waylayne Butterfat Countess	7	365	Oct	323	17	11529	628

§Ellsworth, George I., Barnegat Ranch, Grass Valley, Calif. ARHT

†Barnegat Golden Geisha	Sr2	305	Nov	17		7320	348
*†Barnegat Traveler's Ampolita	7	305	Nov	183	8	10292	477
*†Barnegat Traveler's Cassita	Sr4	305	Nov	194	9	7909	324
*†Barnegat Traveler's Semantha	Sr3	305	Aug	11		6525	327
†Barnegat Traveler's Vera	Sr2	305	Nov	112	5	8516	417

Emerson, William M., Lerson Lawn Farms, Auburn, N. Y.

Sterlingold Modesty	Jr3	169	Nov	1082	56	7094	348

Emerson, William M. & Lillian V., Lerson Lawn Farms, Auburn, N. Y.

*¶Bellmath Amanda	8	305	Nov	340	18	12564	577
Lerson Lawn King's Cherry	Jr2	295	Nov	775	47	9801	518
¶Lerson Lawn King's Milkmaid	Sr2	30	Nov	1141	56		
s. Tarbell Peerless King	D. Queen Dot's Milkmaid						
*McDonald Farms Pre Janet	5	244	Nov	798	47	10001	536
Sterlingold Princess Paula	Sr2	74	Nov	847	45	2532	126
s. Normandy Levity Prince	D. Sterlingold Prudence						
*Tarbell Dauntless Harriet	Sr4	166	Nov	992	52	7582	340
*Zenda Bebe's Estella	7	19	Nov	1118	55		
s. Zenda Beauty's Prince	D. Tarbell Farms Peerless Bebe						
*¶Zenda Marigold's Forstar	5	251	Nov	777	43	9920	485
*Zenda Moyne's Fawn	5	313	Nov	973	57	13141	690

§Escott, Ernest, Ernola Guernsey Farm, Shelley, Idaho. ARHT

*†Claris of Ernola	Sr4	114	Nov	1137	63	5233	243
*†Laura of Rich Lane	5	223	Oct	869	47	10301	450
†Rival's Donna of Ernola	Jr2	81	Nov	1072	46	3049	124
s. Dorella Dolly's Rival	D. Rival's Dimple of Ernola						
†Rival's Dora of Ernola	Jr2	226	Nov	723	40	7636	336
†Rival's Princess of Ernola	Jr2	199	Oct	747	40	5858	281

§Evans, Samuel J., Evanbrook Farm, Hurffville, N. J. ARHT

*Glenburnie Hero's Evangeline	Sr3	331	Oct	577	34	12065	584
†Leader's Butterfat Violet	Sr2	122	Nov	871	51	4253	233

†Leader's Katydid Sr2 116 Nov 898 53 3915 199
†Leader's Mary Jr2 132 Nov 850 47 4372 212
†Leader's Noel Queen Sr2 116 Nov 701 40 3239 164
*Leader's Royal Amelia Jr4 259 Oct 714 45 8992 491
*†Spruce Run Marvel's Joyous 6 88 Nov 1134 61 3816 187
†Strongheart's Daisy May Sr2 153 Nov 889 54 5146 266
*†Strongheart's Katydid Sr4 132 Nov 1105 64 6209 324

§Ewing, Charles, Idlewild Farms, Fort Lupton, Colo.
Idlewild Toy 7 365 Nov 219 14 12213 636

§Ewing, James W., Jr., Shady Nook Guernsey Farm, Tucson, Ariz.
Krum's Contender's Snowball Jr2 251 Oct 598 36 6798 372
†Polytechnic Jepson Rosalie Sr2 30 Nov 1067 55
S. McDonald Farms Jepson D. Polytechnic Harwood Rose
*†Ranchito Beauty's Judy Jr4 71 Nov 1247 48 3239 138
S. McDonald Farms Julian D. Beauty of Sunrise
†Shady Nook's Florence May Sr2 30 Nov 1313 57
S. U. of A. Eldor Royal Claud D. Shady Nook's Val's Trini
Shady Nook's Lass Jr2 279 Nov 665 40 8108 399
*Shamrock Farms Joyce Sr3 183 Nov 739 45 6048 309
†U. of A. Granger's Milliana Jr2 243 Nov 877 40 8074 336
Valley Oaks Select Rowena Jr2 285 Nov 775 41 8494 418
Van de Kamp Sugar's Fame Jr2 272 Nov 670 36 7586 374
Wescon's Julius' Antonette Jr4 210 Nov 1036 49 9402 399

§Ewing, Wallace A., Idlewild Farms, Fort Lupton, Colo.
Idlewild Flavella Jr2 69 Nov 960 48 2300 113
S. Pioneer Prediction D. Pioneer Creamella
Idlewild Marilyn May Jr2 165 Aug 753 40 4699 248
Idlewild Mary Lou Sr2 98 Nov 821 41 2917 142
S. Dinsmore Jason D. Idlewild Toni

§Fairbanks, Leon & Ethel, Fair Acres, Boise, Idaho. ARHT
*†Bee's Pansy Jr3 245 Nov 789 44 7717 391
*†Boydell Captain's Molly 5 232 Nov 988 58 9258 449
Brookacres Nannette Jr3 365 Nov 353 21 10927 564
*†Cache Meadow Penny 6 262 Nov 862 42 10461 458
Phil's Rosita of Hagerman Sr2 320 Oct 645 35 8687 468

§Farnham, Meade, Al-Phine Guernsey Farm, Edgerton, Ohio. ARHT
*†Al-Phine Alma's Amy 5 69 Nov 1250 59 3022 139
S. Coronation Lena's Rex D. Belinda's Alma

§Farnham, Meade & Son, Al-Phine Guernsey Farm, Edgerton, Ohio. ARHT
*†Al-Phine Charming Nettie 6 60 Nov 1423 57 3039 119
S. Eth-Mead Monarch's Philosopher D. Charity's Nettie
*†Al-Phine Corking Amir Julia Jr4 115 Nov 1011 57 4864 240
*†Al-Phine Corking's Charms Sr3 43 Nov 1492 58 2036 84
S. Al-Phine Midnight D. Al-Phine Charming Nettie
†Al-Phine J. Teenie Jr2 95 Nov 814 40 2957 137
†Al-Phine Midnight's Ferne Jr2 42 Nov 913 40 1288 59
S. Al-Phine Midnight D. Doris Fay
†Al-Phine Pepper of Giltedge Jr2 118 Nov 753 36 3619 166
†Corona Roberta of Al-Phine Sr3 109 Oct 881 54 3381 188
*†Doris Fay 6 90 Nov 986 60 3464 191
S. Ridgeway High Light King D. Sweet Pride's Phylis
*†Hillibrot's Van Diana 9 86 Nov 1094 40 3506 139
*†Joe's Mary Jane 5 19 Oct 817 46
S. Egypt Sprite of Elm Echo D. Joe's Louise of Logan
*†Lookwell Violet Bee 5 46 Nov 1849 68 2803 108
S. Blakeford Ambition D. Welcome-In Forward's Violet
*†Valley Set Timothy's Fayette 5 63 Nov 1264 61 2827 137
S. Langwater Timothy D. Valley Set's U. Fan

§Faust, M. C., Vir-Mar Farm, Covington, Ind. ARHT
†Virmar's Actor's Janet Jr2 112 Nov 768 40 3502 167
†Virmar's Lady Diamond Jr2 305 Nov 132 7 7737 375
†Virmar's Lady Emerald Jr2 248 Oct 744 38 6819 318
†Virmar's Lady Jewel Jr3 248 Oct 718 40 7532 377
*†Virmar's Lady Judy Jr4 27 Nov 947 45
S. Pine Manor King's Showman D. Virmar's Kay Jean
†Virmar's Lady Miriam Jr2 305 Nov 477 27 7642 370
†Virmar's Lady Nancy Jr3 305 Oct 206 12 9181 464
¶Virmar's Lady Ruby Jr2 305 Oct 366 22 8038 375
*†Willona Wonder's Audrey Jr4 154 Oct 927 50 5510 287

Fenn, H. K., Idlehour Farm, Hendersonville, N. C.
*Caroline of Joining Rivers Sr3 84 Nov 1341 62 4152 186
S. Klondike Hollimar D. Carola of Valley View Farm
*Idlehour's Emily 5 163 Nov 1255 45 8473 309
Idlehour's Favor Sr3 43 Nov 1213 50 1771 74
S. Klondike Hollimar D. Elector's Favorite
*Idlehour's Jewel 5 267 Nov 690 43 11770 621
Idlehour's Juanita Jr2 252 Nov 1028 56 11110 547
Idlehour's Pollyanna Jr2 137 Nov 892 41 4842 201
Wolfpen Hala Sr2 127 Nov 1022 45 5157 219
Zimalcrest Noble Girlie Sr2 131 Nov 986 45 5858 254

§Fiedler, Charles E., Charan Farm, Tomah, Wis. ARHT
Charan Fair Lady Sr2 365 Nov 354 20 8819 436
†Char-Ann Chiquita Jr2 107 Nov 725 35 3214 143
Sailor's Polly of Lime Rock Jr4 365 Oct 179 12 9786 529

§Fircrest Farms, Incorporated, Lynden, Wash.
*¶Fircrest Angie Conquest 5 302 May 118 6 10426 524
†Fircrest Betsy Lou Jr4 170 July 931 40 6252 276
†Fircrest Chelsea Jr4 305 Nov 126 5 11938 539
†Fircrest Daisy Conquest 6 211 Sept 1206 45 10369 402
†Fircrest Eleanor 2d Sr3 284 Nov 774 41 11145 509
†Fircrest Marianne Jr3 231 Sept 770 40 7794 347
†Fircrest Muriel Sr4 89 Aug 987 46 3077 142
S. Fircrest Ace D. Glenloch Muriel
†Fircrest Paulette Sr2 279 Oct 976 51 11440 544
†Fircrest Prince's Beth Sr3 254 Oct 564 41 7326 395
†Fircrest Princess Con 5 305 June 386 17 9044 397
†Fircrest Ramona 2d Jr2 241 Nov 874 40 8863 388
S. Argilla Conquest D. Fircrest Ramona

§Fisher, E. F., Hi-Point Farms, Romeo, Mich. ARHT
*†Hi-Point Hornet's Nellie Sr3 305 Nov 61 3 7059 339
*†Hi-Point Juno's Fairy 6 305 Sept 204 40 8944 424
†Hi-Point Mercury's Arvilla Sr2 305 Sept 458 26 9753 479
†Hi-Point Mercury's Gem Jr3 305 Oct 613 32 9830 478
†Hi-Point Mercury's Noble Maid Jr2 160 Oct 754 40 4975 236

§Fisher, V. T., Maple Point Farm, Portersville, Pa.
Maple Point Major's Dawn Jr2 245 Oct 643 36 6551 330
Maple Point Major's Gloria Jr2 214 Oct 651 40 5568 297
Maple Point Major's Primrose Jr2 320 Nov 581 35 8492 438

Fletcher, J. & O. J., Beaver Creek Farm, McColl, S. C. ARHT
Beaver Creek Adonasarah Jr2 252 Nov 713 42 6679 325
Beaver Creek Adonavera Jr2 197 Nov 798 54 6050 317
†Beaver Creek Adonis' Bow Jr3 87 Nov 721 42 2174 116
S. Riegeldale Conqueror's Adonis D. Beaver Creek Clara Bow
†Beaver Creek Adonis' Connie Jr2 35 Nov 836 35 937 40
S. Riegeldale Conqueror's Adonis D. Fletcher's Clara
†Beaver Creek Adonis' Duchess Jr2 58 Nov 730 35 1435 63
S. Riegeldale Conqueror's Adonis D. Beaver Creek Duchess
†Beaver Creek Adonis' Hildene Sr2 132 Nov 685 43 3427 179
†Beaver Creek Adonis' Belle Sr2 45 Oct 772 36 1097 51
S. Riegeldale Conqueror's Adonis D. Fletcher's Belle
†Beaver Creek Adonis' Lady Jr3 38 Oct 864 40 1067 50
S. Riegeldale Conqueror's Adonis D. Fletcher's Lady
†Beaver Creek Adonis Mozelle Jr3 62 Oct 865 41 1837 89
S. Riegeldale Conqueror's Adonis D. Beaver Creek Mozelle
†Beaver Creek Adonis' Pearl Sr2 101 Nov 749 46 2982 155
Beaver Creek Adonis' Ruby Jr3 284 Nov 717 40 8673 431
*Beaver Creek Clara Mae 5 365 Oct 299 15 13976 695
*Beaver Creek Hollivista Virgie Jr3 365 Nov 720 43 14221 764

Fletcher, O. J., Beaver Creek Farm, McColl, S. C. ARHT
†Beaver Creek Adonis Cherry Jr2 36 Nov 723 35 807 39
S. Riegeldale Conqueror's Adonis D. Beaver Creek Kim's Cherry
Beaver Creek Adonis' Tipsey Sr2 134 Nov 859 41 4369 185
†Beaver Creek Hollimirth Jr2 36 Nov 849 44 1010 53
S. Klondike Hollivista D. Beaver Creek Mirth
*Beaver Creek Hollivista Jane Sr4 279 Nov 820 43 11236 494

Flint, J. R., Flinco Farms, Jackson, Miss.
*¶Brazos Lady Gazette 6 38 Nov 1216 59 1470 71
S. Forges Royal Sequel D. St. Albans Actor's Gazette
*¶Shady Gulch Bountiful 6 56 Nov 1201 62 2342 121
S. Wey Acres Rose's Diadem D. Shady Gulch Kate 4th

Fort, L. W., Fort's Guernsey Farm, Great Falls, S. C. ARHT
¶Sunshine's Viscount's Lady 5 283 Oct 812 45 12729 647

§Fosnot, John W., Wesslawn, Caldwell, Idaho. ARHT
*†Ashmere's Justice Jr4 76 Nov 1013 57 2895 154
S. Nancy's Darigold Peerless D. Ashmere's Tom's June
Duchess Diane of Wesslawn Jr2 365 Oct 206 11 8283 415
*†Ideal's Pawnee Sr4 63 Nov 1204 60 2686 143
S. Valor's Ideal of Prestdale D. Portia of Alda
*†Joy's Jewel of Wesslawn Jr4 305 Sept 399 21 8292 424
†Susie's Ardis of Wesslawn Jr2 91 Oct 832 36 2716 121

§Foster, Ralph L., Foster Guernsey Farm, Reedsport, Oregon. ARHT
†Foster Farm Bluebell Jr2 305 Oct 21 1 8970 409
†Foster Farm Cora Jr2 88 Oct 653 38 2131 121
†Foster Farm Duchess Jr2 31 Oct 909 38
S. Raemelton Levity Colonel D. Foster Farm Hope
*†Foster Farm H. Veda Sr3 65 Nov 1051 59 2400 132
S. Fairlawn H. Hercules D. Twin Springs Vera
†Foster Farm Laurel Jr3 81 Nov 872 44 2865 141
S. Raemelton Levity Colonel D. Foster Farm Mary Lou
*†Foster Farm Mary Ann Sr3 291 Oct 122 7 9804 505
*†Foster Farm Mary Lou 5 147 Nov 875 40 5908 296
†Foster Farm Princess Alice Jr2 305 Nov 368 22 7931 383
*†Foster Farm Princess Aline Sr3 166 Nov 795 40 6370 285
†Foster Farm Princess Luxury Sr2 67 Nov 1074 54 2671 137
S. Fairlawn H. Hercules D. Kenfleur's Princess Lustre
*Foster Farm Princess Minuet Jr4 300 Nov 648 40 13950 752
*†Foster Farm V Charity Sr4 61 Nov 1319 63 2803 141
S. Fairlawn H. Hercules D. Umpqua Buttercup
*†Foster Farm Vera 5 87 Oct 945 47 3313 152
*†Foster Farm V Janey Sr4 105 Nov 954 53 4235 201
*†Umpqua Alert's Cherry 5 183 Oct 822 40 6745 288
*†Umpqua Daisy 7 263 Oct 1013 47 12064 499

Fretz, William F., Fritzlyn Farms, Pipersville, Pa. ARHT
Flashy Grandee Jr2 84 Nov 1072 51 3187 150
S. Caumsett Flashlight D. Fritzlyn Grandee
Fritzlyn Angelette Fashion Jr2 147 Nov 863 46 5004 237
Fritzlyn Flashy Easter Lady Jr2 293 Nov 815 46 10076 485
Fritzlyn Flashy Faith Sr2 269 Nov 780 49 9539 499
Fritzlyn Flashy Gene Sr2 286 Nov 803 42 9342 432
Fritzlyn Flashy Heiress Jr2 155 Oct 811 43 4890 212
Fritzlyn Flashy Heirloom Sr2 248 Nov 854 43 9410 448
*Fritzlyn Flashy Lily Sr3 199 Nov 1006 50 8832 376
Fritzlyn Flashy Madame Jane Jr2 219 Nov 916 47 8215 351
Fritzlyn Flashy Marietta Jr2 272 Nov 763 48 9011 466
Fritzlyn Flashy Pride Jr3 224 Nov 993 61 9628 458
Fritzlyn Flashy Rosemary Jr2 156 Nov 702 43 4339 198
S. Caumsett Flashlight D. Bethany Wistar's Rosemary
Fritzlyn Flashy Val Gentle Jr2 191 Nov 947 48 7260 321
Fritzlyn Gen Gem 4th Jr2 255 Nov 877 49 9599 469
Fritzlyn Gypsy Fashion Roseate Jr2 365 Nov 237 10 12966 634
Fritzlyn Gypsy Junette Jr2 70 Nov 1078 48 2620 109
S. Antietam Gypsy King D. Fritzlyn Junette
*Fritzlyn Gypsy's Easter Lily 5 336 Nov 810 44 14958 720
*Fritzlyn Gypsy's Mollie Jr4 122 Nov 1211 57 5506 250
*Fritzlyn King's Beauty 5 197 Nov 1043 51 8237 389
Fritzlyn King's Lilith Jr2 125 Nov 1253 57 5843 244
*Fritzlyn King's Madeline Jr3 121 Nov 1119 52 5138 229
Fritzlyn King's Mola Jr2 293 Nov 891 50 10137 500
Fritzlyn King's Pride Jr2 259 Oct 694 43 7983 369
*Fritzlyn King's Ram Mollie 6 122 Nov 1200 60 5602 265
*Fritzlyn King's Ram Ultra Gem Jr3 72 Nov 1350 51 3471 154
S. Antietam Gypsy King D. Fritzlyn Ram Ultra Gem
*Fritzlyn King's Roseate 7 71 Nov 1401 57 3274 127
S. Antietam Gypsy King D. Fritzlyn Fashion Roseate
Fritzlyn King's Val Dolly Jr2 93 Nov 1013 44 3392 134
*Fritzlyn King's Val Gem 6 36 Nov 1460 62 1738 74
S. Antietam Gypsy King D. Fritzlyn Val Gem
*Fritzlyn Val Gentle 5 127 Nov 1181 50 6151 250
*Fritzlyn Val Ju Gem 7 183 Nov 848 50 6376 323

Frost, John M., Willowby Farm, Yorktown Heights, N. Y. ARHT
Coldspring's Beauty's Ellen Jr2 176 Nov 929 41 6743 293
†Haven Hill D. Joyce Sr3 67 Oct 1060 54 2730 119
S. Flying Horse Drummer D. Coldspring's Romulus' Joyce

†Matty's Lisa Jr3 48 Nov 798 40 1322 67
s. Cathedral Matty D. Achievement's Elizabeth
*¶Pharos Agnes 5 97 Nov 955 52 3852 198
*†Sandran Spooky Storrs Jr3 164 Sept 842 40 6460 295
†Tanrackin Penny Jr3 60 Nov 925 44 1904 91
s. King of G. M. L. F. D. Tanrackin Noel

§Frye, Austin P., Sparta, Wis. ARHT
*†Dairy Maid of Monroe 6 207 Nov 709 43 7458 365
†Fryland's Templar's Dairymaid Jr2 87 Nov 827 45 2688 130
*†Oakwold Penelope Esther Jr3 305 Sept 668 38 9015 481
*†Templar's Merry Maid of Monroe Sr4 37 Nov 988 51 1187 60
s. Wey Acres Templar's Bud D. Dairy Maid of Monroe
*†Wiscaway K. F. Louise Sr3 305 Sept 404 23 8865 453

Gallimore, L. B., Arlo Farm, Guilford College, N. C. ARHT
*¶Arlo Emory's Edith 5 76 Nov 1265 57 3186 145
s. Riegeldale Emory's Consummate D. Riegeldale Mck King's Edna
Arlo Heritor's Elite Sr2 287 Oct 729 41 8375 416
¶Arlo Heritor's Fern Sr2 267 Oct 731 48 7695 411
Arlo Heritor's Hannah Sr2 248 Nov 901 42 9195 418
¶Arlo Heritor's Judith Sr2 197 Nov 756 43 6150 291
Arlo Heritor's May Sr2 303 Nov 744 50 10117 538
*¶Arlo Max's Princess Jr2 297 Nov 611 43 8593 500
*Fairlawn Maxim's Henna 6 365 Oct 517 33 13347 673
Hemlock K. Louise Jr2 349 Nov 673 42 10578 553
McNaughton's Charmette Jr2 251 Nov 782 43 7956 380
s. Langwater Corsican D. Midview's Springtime
*¶Rosewald Maxine's Countess 7 91 Nov 1423 66 4181 208
s. Flying Horse King's Flute D. Rosewald Maxine

Gallun, Edwin A., Anchor Point Farms, Hartland, Wis.
¶Anchor Point Acme's Era Sr2 115 Nov 1242 59 5056 204
¶Anchor Point Gladys' Etna Jr2 305 Nov 158 10 8164 426
*†Anchor Point Gloria's Amethyst 6 248 Oct 266 10 9002 338
*†Anchor Point Mod. Bellatrix 5 304 Oct 37 1 10699 466
†Anchor Point Mod. Charity Jr4 254 Oct 11 6933 354
*¶Anchor Point Mod. Chenequa 5 56 Nov 1468 60 2697 114
s. Argilla Moderator D. Sherburne Prairie Nedra
¶Anchor Point Mod. Finale Jr2 67 Nov 1127 51 2463 100
s. Argilla Moderator D. Hillside's Royal Crescent
Finchley Manor Cindora Sr2 353 Nov 911 55 11702 601
¶Liberty's Paulena 6 148 Nov 1332 55 7974 293
s. Liberty's Sie D. Liberty's Pauletta
¶Lily's Jewella 5 141 Nov 1157 56 6749 265
Shantituck Be's Scarlet Jr2 330 Nov 759 40 9605 471
*¶Viola of Dellahome 8 87 Nov 1876 72 5117 234
s. Primrose's Marigold of Iowahola D. Valentine of Dellahome
¶Wey Acres Levity Connie Jr2 305 Nov 365 18 12884 477

§Gardner, O. Max, Jr., Cleco Farms, Shelby, N. C. ARHT
†Belmont View Laddie's Veronica Jr3 305 Nov 3 6512 357
*†Boxwood's Queen Myra 6 52 Nov 995 49 1716 86
s. Quail Roost King Edward D. Myra of B. R.
†Burkeville Tip-Top's Sallie Jr3 84 Oct 906 46 2735 123
†Guernsdel Noble Ruth Jr2 87 Nov 624 35 2083 103
s. Quail Roost NoMax Raider D. Guernsdel's Dolly Rosebud
†Guernsdel Princess Fern Jr3 305 Oct 173 9 8309 390
*†Hazelwood's Slipper Sr3 305 Sept 17 7816 391
*†Idlehour's Marigold 5 122 Nov 788 43 3902 182
†Kerr's Foremost Little Bit 5 104 Nov 1119 54 4651 201
*†Maxim's Jewel of New River 7 143 Oct 846 46 4813 229
*†Maxim's Nancy of Grassy Grove 8 305 Nov 601 32 10170 467
*†Maxim's Patience of New River 5 123 Oct 954 46 4585 223
†Rolling Hills Golden Glory Jr3 100 Nov 845 48 3328 169
†Sunshine's Viscount's Rita Jr4 50 Nov 1109 46 1811 80
s. Riegeldale Emory's Viscount D. Sunshine's Actor's Rosebud
Twin Brook Maxim Bonnie Ann Sr2 364 Nov 68 4 7953 419
*Uncle Sam's Blossom 6 318 Oct 121 6 7472 417

§Gasper, Leo J., Tomah Guernsey Farm, Tomah, Wis. ARHT
†Molly Buttercup of Inland Farm Sr4 292 Oct 192 11 7051 405
†Tomah Salome Jr2 305 Oct 392 20 7358 379

Gibboney, Allen L., Brae Bonnie Guernsey Farm, Bradford, Ohio. ARHT
†Faith of Brae Bonnie Jr2 102 Nov 810 38 3074 130
s. Curving Hill Royal Pretor D. Holdridge Country Lass
Geneva of Brae Bonnie Jr2 284 Oct 640 35 8234 347
*†Jill of Brae Bonnie Sr4 254 Nov 717 47 9903 483
*Lona of Brae Bonnie Sr3 365 Oct 128 6 10305 472
*Louella of Brae Bonnie 8 325 Oct 829 42 12022 646
*†Molly of Brae Bonnie 2d Sr3 122 Nov 729 43 4252 220
†Pretor's Lass of Brae Bonnie Sr3 305 Oct 304 18 10602 532
*†Pretor's Mabel of Brae Bonnie Sr3 44 Nov 1117 53 1607 77
s. Curving Hill Royal Pretor D. Mabel of Brae Bonnie
*†Pretor's Maid of Brae Bonnie Jr3 54 Oct 1099 43 1979 78
s. Curving Hill Royal Pretor D. Vagabond's Lass of Brae Bonnie
†Royal Nita of Brae Bonnie Sr2 252 Nov 763 41 8053 396

§Gibboney, Bruce L., Brae Bonnie Guernsey Farm, Bradford, Ohio. ARHT
*†Pam of Brae Bonnie Sr3 75 Nov 1086 49 3059 150
s. Curving Hill Royal Pretor D. Amaryllis of Brae Bonnie
†Pansy of Brae Bonnie Jr3 83 Oct 866 41 2583 122
s. Curving Hill Royal Pretor D. Bloom of Brae Bonnie

Gilmore, William Y., Jr., Lookout Valley Farm, Lake Geneva, Wis. ARHT
*Lookout Valley Fairy Queen Sr4 251 Oct 806 45 9787 482
Lookout Valley Levity Faith Jr2 251 Nov 870 40 9756 401
Lookout Valley Levity Victoria Jr2 254 Oct 686 44 7385 367
Lookout Valley Modern Bonora Jr2 365 Oct 83 5 10728 565
Lookout Valley Sonnet Jr2 235 Nov 717 37 7130 365
*Maple Crest Glendee's Belle 7 330 Nov 992 54 15217 793
*Virginia Fairy Queen 9 325 Nov 862 48 13626 658

Goeringer, Raymond, Lake Louise Farm, Dallas, Pa.
Imp. Buttercup of La Greve 9 139 Nov 1060 56 5940 272
s. Violet's Valentine III. of Chouet D. Flora's Delight III. of Les Annevilles
Chedco Evangeline Jr3 365 Oct 746 35 12294 575
Fritzlyn Flashy Easter Girl Jr2 244 Nov 781 43 8750 411
Fritzlyn Val Lilith Sr4 184 Oct 1024 51 7725 390
Gardenville Autocrat's Design Jr4 278 Nov 825 48 10214 538
¶Lake Louise Anthracite's Vera Sr3 202 Nov 855 40 7421 322
Lake Louise Coronation Colleen Jr2 228 Nov 805 52 6986 385
Lake Louise Coronation Queen Sr2 208 Nov 806 51 6819 366
¶Lake Louise Hengist Caroline Jr2 275 Nov 783 40 8567 403
Pearl's Gold of Edgewood Farm 12 221 Nov 1094 58 11189 486
Quincy Caroler Calla 7 305 Nov 801 49 12246 636
*¶Rockingham Peerlyn Sr4 305 Nov 79 3 9832 460

§Goodman, Donald L., Mer-Don's Farm, Lima, Ohio. ARHT
Vitamin Valley Wanda Sr3 153 Nov 930 40 5576 238

§Goodman, Harva A., Mer-Don's Farm, Lima, Ohio. ARHT
*†Barbara Lue of Edorah 7 241 Oct 1000 48 10572 472
Cornalfa's P. Jeanette Jr2 365 Oct 474 29 9456 439
Glenleigh's Rogena 11 365 Oct 292 14 9389 448
*†Mer-Don's B's Tiny 5 153 Nov 645 40 4329 242
†Mer-Don's Connie Jr2 134 Oct 949 41 4300 173
*†Mer-Don's Flo Sr4 121 Nov 862 47 4323 221
*†Mer-Don's Lue's Star 5 79 Nov 1031 44 3024 123
s. McDonald Farms Guiding Star s. Barbara Lue of Edorah
*†Mer-Don's Maid's Dollie 5 161 Nov 1017 49 6984 326
†Mer-Don's Melba Jr2 61 Nov 844 42 1824 89
s. Norene Fabron D. Mer-Don's B's Sue
Mer-Don's Myrtle Jr2 271 Nov 699 37 9040 395
†Mer-Don's Thelma Jr2 46 Nov 729 36 1122 55
s. Norene Fabron D. Mer-Don's B.'s Tiny
†Mer-Don's Wilma Jr2 61 Nov 690 35 1441 72
s. Norene Fabron D. Mer-Don's Susie
*Nickel Plate Faithful Sr4 210 Nov 833 47 8739 442
†South Wind Dalann Jr2 31 Oct 955 37
s. McDonald Farms Hoosier D. Le Clarin Dalann
Vallesvue Lola 12 328 Oct 831 42 11412 542
†Welcome In King's Sylvia Jr2 91 Oct 831 36 2565 103
s. McDonald Farms Steadfast King D. Elmbeth Sylvia

§Goodman, Merlin D., Mer-Don's Farm, Lima, Ohio. ARHT
†Mer-Don's Beauty Kay Jr2 126 Nov 946 44 4679 185
s. Foremost Philosopher D. Barbara Geane of Edorah

Goodman, R. D., Woodside Farm, Concord, N. C.
Woodside Lil's Queen Jr4 352 Nov 939 51 15199 708

§Gottfried, Leonard A., Tagalong Farm, Upper Sandusky, Ohio. ARHT
*†Brookside's Royal Boneta 9 65 Nov 1210 54 2793 129
s. Raemelton Royal Prospect D. Brookside's Boneta Flo Gold
*†Brookside's Royal Bonnie 9 305 Nov 352 18 10630 459
*†Flo Gold Noble Ama 6 127 Nov 1039 44 5556 213
*†Gold Hero's Gracie 5 167 Nov 1098 47 6928 324
*†Guerndot Rilda's Bopeep Sr3 287 Oct 469 29 9435 474
*†High Prince's Vida Mary 8 305 Oct 126 6 10204 489
†Tagalong Chief's Virginia Jr2 79 Oct 898 38 2369 101
*†Tagalong's Gypsy Jr3 279 Oct 345 19 6707 348
†Tagalong's Mantilla Jr2 291 Oct 381 18 6808 299
†Tagalong's Martha Jr2 305 Oct 441 26 8959 474
*†Tagalong's Princess Vivian Jr4 305 Nov 52 2 10047 491
*†Tagalong's Royal Betsy Sr4 137 Oct 948 44 4722 210

§Gottfried, Terry A., Tagalong Farm, Upper Sandusky, Ohio. ARHT
†Tagalong's Beauty Jr2 305 Oct 203 13 6471 346

§Gragg, Billy, Greensboro, N. C. ARHT
†Knightdale Count's Kristine Sr3 83 Nov 949 42 2762 116
s. Quail Roost Royal Count D. Kristine of Cottonade

Gray, Bowman & Gordon, Brookberry Farms, Winston-Salem, N. C. ARHT
*Appin's Primrose 7 287 Nov 1031 58 14458 667
¶Brookberry Jane Jr2 229 Nov 875 46 7594 387
¶Brookberry Juliet Jr2 59 Nov 1147 45 2328 101
s. Langwater Darius D. Fanning Fields' Julia
¶Brookberry Lady Jr2 42 Nov 966 40 1337 55
s. Midview Beauty's Noble D. Midview Majesty's Lovely
¶Cedarock Holli Matilda Jr2 230 Nov 961 52 8416 415
*¶Echo Valley Maudie 8 272 Nov 861 53 12340 600
*Fanning Fields' Julia 8 96 Nov 1607 74 5699 266
*Meadow Springs R. Jewel 6 127 Nov 1349 52 6364 228
¶Polaida Nona 6 96 Nov 1355 61 4903 212
*Riegeldale Ben's Cheerful 5 365 Oct 170 9 17067 814
*Rivelon Maxim Chandrow 6 295 Nov 736 42 10696 527
*Sawaga Improvement's Nettie Jr4 299 Nov 982 58 13348 652
*Stadacona Joyful 8 117 Nov 1531 65 6068 244
*Star of Hickory Ridge 7 356 Nov 903 51 14789 774
*Two Brooks C Delphine 7 210 Nov 1104 59 9556 469
*Two Brooks Joan Sr4 120 Nov 1405 62 6556 250
Two Brooks Joyous Sr3 105 Nov 1165 47 4698 184
Two Brooks King's Flute Jr2 134 Nov 960 49 4502 212
¶Two Brooks King's Memory Jr2 59 Nov 1041 41 1987 81
s. Fairlawn Dairymaid's King D. Two Brooks Katinka
¶Two Brooks King's Rattle Sr2 29 Oct 1038 47
s. Fairlawn Dairymaid's King D. Two Brooks Clatter
¶Two Brooks Ladyslipper Jr2 48 Nov 1386 77 2135 119
s. Fairlawn Performer's Peer D. Two Brooks Cinderella
Two Brooks Maiden Jr2 93 Nov 1156 40 3770 139
s. Two Brooks Dare D. Milane May
Two Brooks Peri Jr2 114 Nov 1073 51 4411 214
*Two Brooks Playful Jr4 196 Nov 1039 49 8991 410

§Greenebaum, Louis J., Willow Brook Farm, Pewaukee, Wis. ARHT
†Willow Brook King's Eileen Jr2 57 Oct 782 35 1426 66
s. Meadow Lodge King's Gentleman D. Willow Brook Valmead's Topsy
*†Willow Brook King's Gloria Sr3 66 Oct 868 40 1982 89
*†Willow Brook King's Princess Sr3 87 Nov 768 42 2484 134
†Willow Brook King's Souvenir Sr2 232 Oct 630 36 6540 324
*†Willow Brook Meadow Queenie Sr3 305 Sept 404 21 9450 409
*†Willow Brook Valmead's Iris Jr4 305 Oct 232 10 8826 373

§Grinnell, Lawrence, Est., Birchfield Farm, South Dartmouth, Mass.
†Birchfield Annabeth Sr2 153 Nov 905 45 5063 251
†Birchfield C. Annuity Jr2 140 Nov 850 42 4254 193
†Birchfield C. Ultreen Jr2 240 Nov 828 43 7239 329
†Birchfield Full of Faith Jr2 305 Nov 31 1 10751 466
†Birchfield Levity Rosemor Jr2 193 Oct 644 36 5245 259
†Birchfield Levity Utility Jr2 99 Nov 863 42 3065 147
s. Chedco Levity Advance D. Birchfield Unity
*†Birchfield Rosejulo 5 305 Oct 22 13518 545
Birchfield Roselovely 5 239 Nov 1037 58 9999 473
Birchfield Tonto's Anella 5 258 Oct 728 42 10603 513
†Birchfield Tonto's Polly 5 305 Nov 683 37 12550 589

§Guernsey Milk Jug Farm, Milwaukee, Wis. ARHT

*†Far View Lulu	Jr4	194	Oct	864	40	7525	350
*†Gallant Sunbeam	Jr3	304	Oct	28	1	6775	320
*†Gordondale Bonnie Belle	6	147	Oct	758	47	4826	252
†Guernsey Maid Janice	Jr2	140	Oct	796	36	4378	183
Kenmoor La Noce Rainbow	Jr4	195	Oct	818	45	7544	338
†Roulettie of Ulao	Sr4	85	Sept	828	42	3075	159
S. Lake Shore Rutherford	D. Crystal-Bell of Ulao						
*†Sue of Giant Spring Farm	7	166	Oct	965	48	6890	274

§Gugdahl, Herman, Marshallane Guernsey Farm, New Lisbon, Wis. ARHT

*†Marshallane's M. Blanche	Jr3	305	Nov	166	8	7926	355
†Marshallane's M. Honey	Jr2	305	Oct	80	3	7462	337
*†Marshallane's M. Leila	Jr3	305	Nov	129	8	8045	414

§Haines-CeBrook, Incorporated, Wadsworth Farm, Georgetown, Mass. ARHT

*Two Brooks Moonflower	10	324	Sept	688	41	12312	676
*Wadsworth B. Cora	Sr4	194	Sept	715	41	7911	395
Wadsworth Peerless Danice	Sr3	365	Sept	251	12	10969	548
Wadsworth Pride's Edda	Jr2	365	Aug	305	16	13961	675
*Waterville Butterfat Sharon	7	272	Sept	1057	48	13257	571

Hallowell, James Mott, Cloverluck Farm, Pepperell, Mass. ARHT

†Cloverluck Andromache	Jr2	305	Nov	195	12	4816	272
S. Lea Lord Phoenician	D. Cloverluck Glamour						
*Cloverluck Bobolink	Jr4	104	Nov	1420	74	5281	260
†Cloverluck Cleo	Jr2	212	Oct	637	35	5065	266
*Cloverluck Diana	6	202	Nov	1035	52	8576	395
Cloverluck Nightingale	Jr3	176	Oct	932	41	6823	286
*Cloverluck Oriole	Sr4	311	Nov	625	41	9923	567
Cloverluck Panacea	Jr2	133	Nov	1252	63	5690	280
Cloverluck Queen Honor	Sr2	79	Nov	1341	61	3250	139
S. Kitchener Cloverluck	D. Cloverluck Starlight						
Cloverluck Royal Blaze	Sr3	307	Nov	746	42	10090	503

§Hamilton, T. R., Hamhurst Farm, Burkeville, Va.

¶Hamhurst Danny Boy's Maude	Sr3	305	Aug	425	26	8569	480
*Hamhurst Danny Boy's Paula	Jr4	51	Nov	1397	66	2341	111
S. Bournedale Danny Boy	D. Rose's Maxim's Paula						
Hamhurst Noble R. Pauline	Jr3	61	Nov	1060	48	2145	96
S. Quail Roost Noble Royal	D. Lucerne's Pauline						
Oakdale's Lottie's Daisy	Sr3	193	Nov	866	45	6621	308

Hammell, Lawrence M., Franklin Park, N. J. ARHT

¶Delwake Blondie	Jr3	305	Sept	462	26	10071	564

Hanes, John W., Ben Tulloch Farm, Millbrook, N. Y.

*Argilla Furlough's Patience	6	365	Nov	271	14	14291	760
Ben Tulloch Belladona	Jr2	300	Nov	843	45	10505	544
Ben Tulloch Cornelia	Jr2	259	Nov	971	54	10189	510
Ben Tulloch Design Rose	Jr2	255	Nov	934	57	8785	483
Ben Tulloch Eve	Jr2	300	Nov	786	52	10251	596
Ben Tulloch Honeymoon	Jr2	365	Oct	227	11	13251	576
Ben Tulloch J. Faith	Jr2	288	Nov	1291	69	13264	590
*Ben Tulloch Pandora	Sr3	168	Nov	1168	70	8029	380
Ben Tulloch Priscilla Lee	Sr2	365	Nov	674	37	15061	737
*Ben Tulloch Royal Blossom	Sr2	300	Nov	1331	70	15460	705
*Edgewood Belfast's Arnia	Jr4	365	Nov	59	3	10154	587
*Foremost Acme's Quartillie	6	358	Nov	1075	58	17574	827
Foremost Comet's Nella	Jr2	301	Nov	711	41	9808	493
*Forges Belinda	Sr4	365	Oct	37	1	20976	852
*¶Klondike Padilla	5	31	Nov	1592	80	1639	82
S. McDonald Farms Predictmost	D. Klondike Lelah						
*Klondike Penelopy	6	246	Nov	841	50	10932	588
*¶Klondike Predictmost Huntress	5	47	Nov	1370	61	2107	94
S. McDonald Farms Predictmost	D. Klondike Huntress						
McDonald Farms Ideal Malva	Jr2	285	Nov	714	44	9241	484
*Saddle River Peerless Susie	Jr4	365	Sept	261	13	14738	670

Haney, E. B., Ivadale Farms, Lancaster, S. C. ARHT

*Fairwold Miami's Moonlight	Sr4	139	Oct	1248	54	6074	249
*Ivadale's Ann's Buttercup	Sr3	136	Oct	923	53	4839	242
*Ivadale's Bertha's Dolly	Sr3	303	Sept	942	40	12052	571
*Ivadale's Christine's Primrose	Jr3	190	Oct	1039	48	6992	323
S. Riegeldale Emory's Darwin	D. Ivadale's Lucky's Christine						
*Ivadale's Helen's Golden Rays	Jr4	344	Oct	604	42	9088	539
*Ivadale's Lucky's Christine	6	184	Oct	1304	74	8850	417
Ivadale's Lucky's Gaile	Jr3	74	Oct	1696	55	2695	117
S. Sunshine's Lucky Ensign	D. Napoleon's Foremost Ann						
Ivadale's Vista's Patsy	Jr3	190	Oct	746	44	5679	298
¶Larrydale Golden Belle	Sr2	305	Oct	41	2	8522	437
*Oakhurst Jannis	5	167	Oct	1238	69	7724	352
Traxler's Maxim	Jr3	143	Oct	913	56	4509	226

Hansen, Arthur, Gray Haven Farm, Bellevue, Ohio. ARHT

*Gray Haven Argo's Pansy	5	179	Aug	1123	48	7087	307
*Gray Haven Argo's Pozy	Jr3	196	July	967	45	7259	334
Gray Haven Argo's Rosebud	Jr2	251	Sept	811	40	8611	410

§Hansen, Averill, Junction City, Oregon. ARHT

†Cherryville's Mountain Girl	Jr2	275	Oct	740	42	8431	372

Hansen, Robert, Gray Haven Farm, Bellevue, Ohio. ARHT

Gray Haven Argo's Patsey	Jr2	243	July	1015	48	8120	382

§Harding, John M., Hillcroft Farm, Ivyland, Pa. ARHT

*†Hillcroft Effie Lou	5	44	Nov	1159	60	1656	87
S. Witchwood Bower	D. Greenfield Laverna						
*†Hillcroft Ruth	5	87	Nov	1005	51	3119	148
S. Witchwood Bower	D. Greenfield Lucent						
†Maywood C. Bee	Sr2	305	July	242	13	8380	388

§Harrell, W. K., Sun Ida Farm, Boise, Idaho. ARHT

*†Chukluck Dee	Sr4	66	Nov	1281	62	2982	133
S. Avalawn Louis	D. Dorothy of Olympic View						
*†Leora L. of Prestdale	8	129	Nov	961	61	5316	294
†Locust Nook Dot	Sr2	109	Nov	736	40	3297	156
*†Marshall's Amy of Rosewall	9	197	Nov	944	46	8678	388
†Riverview's Select Moonbeam	Sr2	257	Oct	620	35	7040	344
†Sun Ida Craftsman Zelda	Jr2	275	Nov	574	36	7171	373

§Harville, C. J., Glenco Farm, Macedonia, Ohio. ARHT

†Glenco Melody Kay	Jr2	90	Nov	849	39	2640	131
†Glenco Royal Prudence	7	290	Nov	47	2	7902	395

Harville, Thomas, Mrs. & Arthur, Avalon Guernsey Farms, New Milford, Ohio. ARHT

*¶Avalon Brilliant Edith	Jr3	284	Nov	995	49	12468	573
¶Avalon Brilliant Fairy	Jr2	73	Oct	1281	50	3051	117
Avalon Brilliant Fay	Sr2	365	Oct	823	42	13569	656
Avalon Brilliant Flo	Jr2	349	Aug	211	9	10918	540
*¶Avalon Brilliant Frances	Jr4	243	Oct	857	40	10093	449
¶Avalon Brilliant Francine	Jr2	147	Oct	1051	45	5475	229
*¶Avalon Brilliant Lady	Sr4	305	Oct	389	18	13145	600
¶Avalon Brilliant Lilly	Jr2	181	Oct	905	40	6142	282
¶Avalon Brilliant Marcy	Jr2	105	Nov	928	44	3561	162
¶Avalon Brilliant Margo	Jr2	209	Oct	917	41	6976	402
*Avalon Brilliant Marjorie	Sr3	365	Nov	330	17	14629	609
¶Avalon Rose King's Bonnie	Sr2	198	Nov	824	45	6562	326
*Avalon Rose King's Rosia	Sr2	204	Nov	966	43	7127	313
*¶Rose King's Frances of Avalon	8	258	Nov	790	43	9885	505
*¶Tonkawa's Merry Girl	6	250	Nov	656	40	8326	428

Hatcher, F. L., Dan Valley Farm, Brim, Va. ARHT

¶Bell Lass of Green Valley	Jr4	86	Nov	893	43	2929	136
Clear View King's Pet	7	100	Nov	1306	78	4636	236
S. Quail Roost King Raymost	D. Clear View Little Pet						
*Dan Valley Adeline	7	171	Nov	1058	54	8124	405
¶Dan Valley Cindy	Sr2	305	Nov	115	5	7980	355
¶Dan Valley Connie	6	173	Nov	886	42	6744	332
¶Dan Valley Dorothy Faye	Sr2	305	Oct	391	21	8423	424
*¶Dan Valley Etta	Sr4	75	Nov	949	46	2756	125
S. Klondike Vallemede	D. Pearl Ultra's Bess						
*¶Dan Valley Jenny Ruth	Jr3	124	Nov	677	40	3602	181
*Dan Valley Jonquil	7	365	Nov	975	52	18223	858
*Dan Valley June	6	99	Nov	1244	64	4423	198
*Dan Valley Kay	6	343	Oct	1206	62	17650	855
*¶Dan Valley Lil	Jr3	132	Oct	767	41	4035	196
*¶Dan Valley Linda	Sr3	33	Nov	918	42	1010	46
S. Klondike Vallemede	D. King's Ultra Ruth						
*¶Dan Valley Miss	8	100	Nov	966	50	3698	168
*¶Dan Valley Muriel	Jr3	70	Oct	815	52	2065	108
*Dan Valley Queen	6	323	Nov	964	50	13756	644
*¶Dan Valley Taffy	Jr3	65	Oct	923	43	2028	101
*¶Dan Valley Twainette	Sr4	122	Nov	986	43	4699	194
*¶Dan Valley Wilma	Sr4	95	Nov	767	41	2934	122
S. Klondike Kailas	D. Dan Valley Adeline						
*¶Dan Valley Zora	Sr2	114	Nov	779	40	3263	156
*¶Green Meadow Royal Carmen	6	69	Nov	1051	51	2582	123
S. Farmhill Royal Triumph	D. Fairacres Norma Shearer						
*Holliking's Lady Buster	6	202	Oct	924	53	8763	418
King's Maxim Lady	Jr3	66	Nov	1198	66	2763	146
S. Clear Springs' Steadfast	D. Clear View King's Princess						
*Lady Hite's Lilly	9	201	Nov	1126	61	9763	489
¶Liberator's Actress	5	61	Nov	1317	59	2724	134
S. Klondike Liberator	D. Nan's Actress						
¶Lucky's Francine of Normack	6	123	Oct	738	40	3924	216
*Marbelou's Patra	10	227	Nov	1245	59	13278	517
*Pinemont's Jingle Bell	6	234	Nov	1060	63	9610	486
*Yellow of Hatcher Farm	8	365	Nov	832	44	17220	798

Haywood, T. Holt, Arden Farm, Clemmons, N. C. ARHT

Arden Colfax Busy Bee	Jr2	43	Oct	919	42	1259	58
S. Riegeldale Emory's Colfax	D. Provost's Busy Bee						
Arden Colfax Cantata	Jr2	43	Oct	780	40	1127	58
S. Riegeldale Emory's Colfax	D. Fairlawn Cantata						
Arden Colfax Rose Marie	Jr2	365	Sept	176	10	8175	447
Arlo Hero's Kate	Jr2	49	Nov	951	40	1452	67
S. Quail Roost NoMax Hero	D. Arden Colfax Comet						
Arden Noble Connie	Jr2	117	Nov	763	40	3149	155
S. Quail Roost NoMax Hero	D. Philosopher's Ruby						
Arden Noble Moonlight	Sr2	222	Nov	756	43	7081	343
*Fairlawn Maxim's Goldene	8	148	Nov	1125	62	6401	324
S. Quail Roost Rose Maxim	D. Graceland Golden Princess						
*Fairlawn Pat	Jr4	300	Nov	978	43	11162	464
Langvalley King's Ringlet	Jr2	365	Nov	195	9	11026	437
Langvalley Levity Sonia	Jr2	365	Nov	149	9	8709	456
*Riegeldale Mck King's Dewdrop	8	365	Oct	307	18	11802	556

Henslee, Edward B., Henslee Farms, Kingston Springs, Tenn. ARHT

*¶Bain Ridge Gloria	Sr3	181	Nov	878	53	6814	374
Caumsett Indian Colette	Jr2	234	Nov	803	41	7383	352
¶Gardenville Torine	Jr4	251	Nov	1070	51	11913	571
*¶Henslee Farm Renown's Beauty	Jr4	254	Nov	1154	57	14197	623
*¶Henslee Farms Bonny Lee	Jr4	228	Nov	919	49	10378	487
Henslee Farms County Raina	Jr2	365	Oct	698	44	11047	560
*Henslee Farms G. Glenna	Sr3	61	Nov	1334	68	2803	148
S. Langwater Sir Galahad	D. Caumsett Gloss						
Henslee Farms Gladys	Jr2	172	Nov	906	49	5649	274
¶Henslee Farms K Bonnie Lou	Jr2	61	Nov	1208	66	2430	123
S. Kitchener Minute Man	D. Guernsey Grove Bonny Lynn						
Henslee Farms Lady Bolinda	Jr2	365	Nov	218	11	11597	508
Henslee Farms Lady Bunny	Jr2	365	Nov	76	4	12601	593
Henslee Farms Lady Drusilla	Sr2	195	Nov	941	49	7228	349
*¶Henslee Farm's Regal Boy	Sr3	184	Oct	1227	57	7886	336
*¶Henslee Farms Renown Celina	Sr2	305	Nov	22	1	10069	464
*¶Henslee Farms Renown's Ethel	Sr3	273	Oct	872	50	10807	540
Henslee Farms Renown's Evelyn	Jr2	153	Oct	1078	41	5789	212
Henslee Farms Salone	Jr2	118	Nov	1032	49	3982	177
S. McDonald Farms Predominant	D. Sally of Giant Spring Farm						
Henslee Farms Urban Beulah	Jr2	295	Nov	779	46	9563	483
Henslee Farms Urban Gorgeous	Jr2	195	Nov	1039	53	7802	359
Henslee Farms Van Delicia	Sr2	204	Nov	996	48	7489	327
Henslee Farms Van Lassie	Jr2	164	Nov	962	51	5528	251
Henslee Farms Van Rosa	Jr2	304	Oct	871	45	10743	460
Henslee Farms Van Roxie	Jr2	162	Nov	1076	48	6327	273
*Kramer Farms Donna	Jr2	299	Oct	965	54	11145	538
*¶Sterlingold Patience	5	305	Nov	26	1	13417	653
Windale Distinctor's Joyous	Jr2	35	Nov	1390	50	1594	58
S. McDonald Farms Distinctor	D. Windale Jubilee's Joyce						
¶Windale Jubilee's Priscilla	Sr3	195	Oct	702	40	6286	300

Herbener, Henry, Lush Acres, Rehoboth, Mass. ARHT

*Aldrich Farm Balkis	Sr4	303	Nov	912	54	12937	723
Aldrich Farm Merry Helen	Jr3	44	Nov	1356	67	1945	96
S. Green Meads Proud Secret	D. Greyholme Merry Helen						
Aldrich Farm Secret Sophia	Sr2	115	Nov	1030	41	4380	176
*Aldrich Farm Silver Carmellia	Sr3	198	Oct	802	47	7349	414
*Aldrich Farm Star Bright	Jr4	214	Nov	970	60	9623	529
*Bailiwick Lakme Royal	5	346	Nov	994	52	16197	755
*Bethany Happy May	Sr3	365	Nov	327	20	15623	848

*Birchfield Rosebriar 8 128 Nov 1573 70 7741 329
*Flying Horse Patricia's Last 5 365 Nov 707 48 14228 828
*Greyholme Merry Favorite Sr4 241 Nov 741 41 8774 436
*Greyholme S. Water Witch 6 99 Nov 1091 53 4072 181
Horse Shoe F Lilac Jr4 281 Oct 838 42 11286 539
¶Lady Ida of The Glen Jr2 91 Nov 910 43 2926 136
s. Earl of The Glen D. Caumsett Inez
Lady Modesty of The Glen Jr2 199 Nov 763 42 6578 309
LushAcres Assault's Annet Sr2 47 Nov 1161 52 1798 81
s. Horse Shoe Conrad's Assault D. Reba of Mahwin Farms
LushAcres Boswell's Anise Jr2 101 Nov 1018 48 3764 157
LushAcres Boswell's Aster Jr2 36 Nov 1132 46 1323 54
s. Horse Shoe Conrad's Boswell D. Greyholme Merry Patience
LushAcres Boswell's Astra Jr2 91 Nov 1082 44 3428 145
s. Horse Shoe Conrad's Boswell D. Cherub Lass of Mahwin Farms
*Lush Acres Sophia Sr3 107 Nov 1134 51 4779 206
Lush Acres Valiant's Adele Jr2 365 Nov 301 18 12621 666
Lush Acres Valiant's Agnes Jr2 338 Nov 642 45 9824 549
*Melvina Select of Mahwin Farms Jr4 365 Nov 227 11 17572 812
Pecan Hill's Veauty Jr3 149 Nov 703 40 4280 225
Pecan Hill's Veta Sr3 52 Nov 1156 65 1981 111
s. Maxim Royal Duke D. Nightingale's Willow Witch
*Reba of Mahwin Farms 5 240 Nov 796 46 8866 451
*Secret's Helen 10 260 Nov 1026 63 12096 641
Waltzing Princess of The Glen Jr2 244 Nov 770 47 8865 453

§Higgins, Charles A., South Brook Farm No. 1. Kennett Square, Pa. ARHT

†Duchess of Marlboro Jr3 175 Nov 901 56 6574 349
†Marlboro Beth Jr2 305 Oct 430 24 8379 394
*†Marlboro Leader's Clarabel 7 229 Nov 1139 59 10979 531
†Marlboro Marge Jr2 132 Nov 833 43 3831 192
†Marlboro Mary Rae Jr2 88 Nov 1028 38 3109 129
s. Winlochan Prince Don Marlboro D. Tillybardin Beauty's Pansy
†Marlboro Wood-Chuck's Ann Jr2 63 Nov 792 42 1666 82
s. Marlboro Wood-Chuck D. Spring Run Blitzkrieg's Joy
*†Spar Hill Verbena 2d Jr4 254 Nov 790 42 8430 423

§Higgins, Charles A., South Brook Farm No. 2, Kennett Square, Pa. ARHT

†Marlboro Cherub Jr2 304 July 205 13 6711 333
†Marlboro Financier's Ginnie Jr2 74 Nov 760 35 1866 79
s. Marlboro Beauty's Financier D. King's Astra of Mt. Ararat
*†Marlboro Joy 5 57 Nov 1365 66 2409 117
s. Hominy Hill Hornet D. Spring Run Blitzkrieg's Joy
†Phyllis of Marlboro Sr2 56 Nov 851 45 1585 84
s. Winlochan Prince Don Marlboro D. Marlboro Barbara
*†Rose-Ann Butterfat's Glow 5 305 Oct 201 11 10942 519

Hill, George Watts, Quail Roost Farms, Rougemont, N. C. ARHT

*Brooksdale Madam Lassie 5 73 Nov 1513 74 3805 176
s. Quail Roost May Marion D. Emma of Brooksdale
*Brooksdale's Madam Jewel Jr4 262 Nov 1043 51 11290 565
Dinsmore Noble Bopeep Jr2 202 Nov 921 44 7447 310
*Dinsmore Royal May 5 268 Nov 1330 57 13829 575
*Glenloch Golden Hope 8 184 Nov 1864 75 12303 509
Marie of New Place Sr3 365 Nov 307 15 12860 642
McDonald Farms Ideal Nona Jr2 64 Nov 1258 60 2733 132
s. McDonald Farms Ideal D. Riveredge Golden Belle
*Quail Roost Bright Rose 5 270 Nov 1138 56 13272 663
Quail Roost Choice Bell Jr2 71 Nov 714 42 1754 91
s. Quail Roost Lucky Choice D. Raider's Blossom Bell
*Quail Roost Donna Buttercup Sr4 111 Nov 1140 56 4577 211
Quail Roost Lady Ann Jr2 262 Oct 769 41 7358 406
Quail Roost Lady Christine Jr2 365 Oct 87 5 10864 638
Quail Roost Lady Cindy Jr2 353 Nov 865 49 11267 581
Quail Roost Lady Eve Jr2 365 Nov 156 8 12394 660
Quail Roost Lady Flash Jr2 365 Nov 573 29 11651 581
Quail Roost Lady Prim Jr2 106 Nov 785 49 3021 177
Quail Roost Noble Ann Jr2 225 Nov 915 46 7673 370
*Quail Roost Noble Frond 8 56 Nov 1324 63 2578 117
s. Cesor Noble Maxim D. Quail Roost Queen Fern
Quail Roost Noble Gemsie Jr3 188 Nov 791 48 5823 310
*Quail Roost Noble Jan 5 248 Nov 950 50 9349 467
*Quail Roost Noble Rhoda Jr4 304 Nov 832 48 11384 569
Quail Roost Noble Roslyn Jr2 365 Oct 79 3 12001 602
Quail Roost Noble Teeny Jr2 301 Nov 898 48 10496 529
*Quail Roost NoMax Amy 5 189 Nov 1177 57 9257 422
Quail Roost NoMax Bud Sr2 71 Nov 1270 59 2952 138
s. Quail Roost Noble Maxim D. Quail Roost Golden Blossom
*Quail Roost NoMax Eva Jr4 299 Nov 1074 54 13347 602
Quail Roost NoMax Kate Jr2 148 Oct 985 40 5285 222
Quail Roost NoMax Lass Sr2 287 Oct 676 40 7731 397
Quail Roost NoMax Marose Sr2 114 Nov 824 45 3267 168
s. Quail Roost Noble Maxim D. Quail Roost Maxim's May Rose
Quail Roost NoMax Rosetta Jr2 320 Nov 710 43 8871 470
*Quail Roost NoMax Rosette Sr3 124 Nov 1052 52 4985 239
*Quail Roost Prim Gem 5 218 Oct 833 46 7861 405
*Quail Roost Queen Iva 8 296 Nov 963 51 12674 627
Quail Roost Ray Marie Jr2 249 Oct 765 41 6861 348
Quail Roost Rose Comet Jr2 365 Nov 540 31 10209 540
Quail Roost Rose Duchess Sr2 365 Oct 203 11 11520 626
Quail Roost Rose Farina Jr2 71 Nov 906 47 2175 109
s. Rose Maxim May King D. Quail Roost Queen Fern
Quail Roost Rose Fidelity Sr2 365 Oct 407 20 9703 520
Quail Roost Rose Fragrance Jr2 94 Nov 689 42 2282 116
s. Rose Maxim May King D. Quail Roost NoMax Rosary
Quail Roost Roseway Jr2 187 Nov 801 49 5965 314
*Quail Roost Royal Faith 7 73 Nov 1403 62 3480 151
s. Fayroyal's Maxim D. Quail Roost Maxim's Hope
*Ruayne Lady Duchess 8 286 Nov 945 52 12696 646
*Ruayne Lady Gloria Sr4 317 Nov 1004 49 13420 591
Ruayne Noble Hattie Sr3 65 Nov 966 49 2318 114
s. Quail Roost Noble Swain D. Ruayne Lady Harriet
Ruayne Noble Vi Jr2 66 Oct 987 46 2170 99
*Sunshine Viscount's Martel Jr4 289 Nov 782 45 10682 560
*Wardhaven Donna Fair Jr4 70 Nov 1315 59 3241 149
s. Quail Roost Taurine Prince D. Rocky Reach Fair Lady
*Willowmere Maxim Gem Sr4 301 Oct 730 44 10529 572

Hill, George Watts, Wakefield Farm, Wake Forest, N. C. ARHT

*¶Beau's Lucky Patricia Jr4 305 Nov 73 4 7774 430
*Belmont View Ned's Olma 5 351 Nov 859 53 12839 753
*¶Belmont View Pansy 6 84 Nov 1191 64 3673 187
*¶Clear View Valiant Actress Sr4 242 Nov 937 49 9854 489
*Croasdaile's Invasion's Fern Sr4 293 Oct 870 51 12161 678
*Croasdaile's Max's Lannie 9 278 Nov 883 50 11461 567
*Fairlawn Maxim's Favor 8 220 Nov 957 55 8684 453
*¶Graceland Max Etheline 7 305 Nov 458 22 12483 600
*Hamhurst Danny Boy's Flash 5 365 Oct 976 59 14687 891
*Hamilton County Maxim Priddy Jr3 345 Nov 985 56 14913 802
*¶Holliknoll Maxim Caroline Jr4 65 Nov 1075 56 2593 132
s. Quail Roost Rose Maxim D. Coker Silver Sweetbriar
*¶Knightongale Maxim's Old Rose 7 262 Nov 849 49 11231 562
*¶Quail Roost Choice Countess Jr2 47 Oct 849 44 1286 66
s. Quail Roost Lucky Choice D. Holliknoll Maxim Caroline
¶Quail Roost Duncan's Edna Jr2 41 Oct 909 45 1185 59
s. Hillandale Dame's Duncan D. Wakefield Sir Walter's Elsie
¶Quail Roost Duncan's Rita Jr2 75 Oct 843 42 2156 106
s. Hillandale Dame's Duncan D. Wakefield Yeoman's Ruby
¶Quail Roost Lady Gift Jr2 41 Oct 939 40 1208 52
s. Quail Roost Master Max D. Wakefield Generous
¶Quail Roost Lucky Mable Jr2 57 Oct 774 41 1501 81
s. Quail Roost Lucky Choice D. Quail Roost Golden Mayflower
¶Restmore Queen Rose Jr2 305 Nov 180 11 5970 332
¶Ruayne Judas' Donna Jr2 68 Nov 868 42 2037 97
s. Ruayne King's Judas D. Ruayne Noble Duchess
¶Shoal Falls Compliment's Alta Jr2 68 Nov 897 45 2117 101
s. Riegeldale Majesty's Compliment D. Fairlee Acres Maxim Fancy
*Springtime's Maxim's Ada 8 234 Nov 694 41 8299 430
*Wakefield Duncan's Nora Jr2 305 Oct 195 11 8388 457
Wakefield Duncan's Stella Jr2 365 Oct 355 22 9330 515
*¶Wakefield Duncan's Vickey Jr2 86 Nov 765 42 2381 125
s. Hillandale Dame's Duncan D. Wakefield Frisco's Violet
*¶Wakefield Majesty's Helena 7 285 Nov 745 42 11633 611
*Wakefield Sir Walter's Amelia 7 321 Nov 814 45 12717 646
¶Wakefield Sir Walter's Gin Jr2 98 Oct 710 40 2842 150
¶Wakefield Sir Walter's Ginger Jr2 59 Oct 843 46 1552 78
s. Hillandale Maxim's Sir Walter D. Wakefield Golden Girl
*¶Wakefield Sir Walter's Judy 5 305 Oct 738 34 12649 597
*¶Wakefield Sir Walter's Quality Jr2 103 Nov 732 47 2975 156
Wakefield Sir Walter's Velma Jr3 365 Nov 250 15 11096 607
Wakefield Steadfast's Alice Jr2 312 Nov 781 43 10341 499
*¶Wakefield Valor's Anna 9 145 Nov 1050 50 5715 252
*¶Wakefield Warrior's Ella 5 223 Nov 864 49 9550 482
*¶Wakefield Warrior's Gracious 5 305 Nov 157 8 8529 451
*¶Wakefield Warrior's Hazel Sr4 79 Nov 1344 69 3582 173
s. Wakefield Majesty's Warrior D. Wakefield Majesty's Helena
*¶Wakefield Warrior's Rosalie 5 99 Nov 996 49 3613 152
*¶Wakefield Yeoman's Ruby 5 130 Nov 1124 51 5564 252
*¶Zimalcrest King's Rosette Jr4 148 Nov 1008 49 5583 259
s. Quail Roost Noble King D. Zimalcrest Design's Rosette

§Hillcrest Dairy, Incorporated, Auburn, Mass. ARHT

*†Cragscut Countess Meryll Jr4 305 Sept 293 15 8988 430
*†Cragscut Countess Nyanna Jr3 293 Sept 220 14 9276 464
*†Cragscut Echo King's Model Jr4 305 Sept 313 17 8264 388
†Cragscut Lad's Old Rose Jr2 305 Oct 123 7 8809 391
†Cragscut Lad's Oltra Levity Jr2 305 Oct 354 18 9744 441
†Erin's Pride of Prospect Farm 6 305 Oct 73 4 8466 472
*†Princess Betty of Maple Shade 5 302 Oct 275 18 8545 463
†Cragscut Lad's Optimist Jr2 305 Sept 16 1 8646 366
†Tarbell Champion Blossom Sr2 292 Sept 536 27 10792 465
†Tarbell Regal Caroline Jr3 286 Sept 114 6 8993 450

§Hines, C. P., Dr. & Mrs., Grassland Farm, Salisbury, Conn. ARHT

*†Battenkill Claire 5 251 Sept 1097 53 13273 543
*†Grassland Fair Lennie 5 305 Oct 192 10 12063 562
†Grassland Gretchen Jr2 271 Oct 718 39 9077 466
†Grassland Hiwood Bovalda Sr2 124 Sept 856 37 3443 160
†Grassland Hiwood Delleda Sr2 149 Sept 651 36 3853 189
†Grassland Hiwood Dinah Sr2 164 Sept 679 35 4659 215
s. Grassland Best Bower D. Dinah of Blueberry Hill
†Grassland Hiwood Edoquel Sr2 247 Oct 823 38 9311 391
†Milestone D. Allure Sr2 305 Oct 200 10 8045 387

§Homestead Dairy Farm, Incorporated, Salisbury, Md.

†Homestead Ambassador's Belita Jr3 222 Nov 807 43 7981 366
†Homestead Edgar's Elsie Jr2 35 Oct 1088 51 1213 57
s. Spencer's Landing Edgar D. Homestead Reveller's Lassie
†Homestead Edgar's Jeannette Jr2 58 Nov 971 45 1760 91
s. Spencer's Landing Edgar D. Homestead Select's Jenny
†Homestead Reveller's Lassie Sr3 222 Nov 664 44 7819 460
†Homestead Select's Jenny Jr4 61 Nov 941 53 2048 116
s. Homestead Select's King D. Homestead Royal's Jenny Wren
†Homestead Xmas Bell Jr3 192 Oct 701 43 6073 327

Hood, H. P. & Sons, Cherry Hill Farm, Beverly, Mass.

Cherry Hill Eva Boru Sr2 238 Nov 989 45 8487 357
*†Diana of Golfside 9 53 Oct 992 45 1728 79
s. Roughwood Eagle D. Molly Diana Rajah
¶Foremost Comet's Knocker Sr4 91 Nov 1058 51 3202 138
s. Foremost Comet D. Vassar's Knocker
*¶Golden Harvest Flora 6 77 Nov 1345 64 3341 154
s. Golden Harvest Valiant D. Riegeldale Flower
Hood's Cherry Hill Florina Jr2 166 Nov 748 35 4707 223
†Josie of Golfside 9 45 Oct 1026 44 1499 64
s. Roughwood Eagle D. Josie of Rajah
†Loyal's Marvel 6 275 Oct 53 2 8414 387
*P. F. King's Ann Jr4 149 Nov 1034 58 5528 266
†Teresa of Golfside 6 281 Oct 191 10 7131 360

Hoover, Walter S., Coronation Farm, Williamstown, Mass.

¶Coronation Patsy Sr2 305 Aug 236 11 9841 472

§Horn, Frank N., Maple Springs Farm, Howard, Ohio.

†Maple Spring's Eastern Maid Jr3 68 Nov 1251 52 3060 128
s. Midnight's Easterner D. Maple Spring's Maid

§Horn, Irvin G., Maple Springs Farm, Howard, Ohio.

†Aveshurst Aquilla Sr4 53 Nov 1239 61 2239 110
s. Holly Farm Athenian D. Aveshurst Lona
†Maple Spring's Dixie Jr3 79 Nov 899 47 2766 132
s. Midnight's Easterner D. Maple Spring's Brownie
†Maple Spring's Eastern Beta Jr3 91 Nov 764 43 2629 137
s. Midnight's Easterner D. Willow Brook's Beta
†Maple Spring's Eastern Lady Jr3 91 Nov 1207 52 4184 179
s. Midnight's Easterner D. Maple Spring's Dream Lady
†Maple Spring's Eastern Peggy Sr3 60 Nov 994 44 2102 94
s. Midnight's Easterner D. Maple Spring's Peggy
†Maple Spring's Maid Dimple Jr2 122 Nov 732 40 3695 173
†Maple Spring's Marleen Jr4 78 Nov 973 49 2934 134
s. Raemelton Corona's Master D. Maple Spring's Marvene

Horst, Elmer H., Horst's Homestead, Clear Spring, Md. ARHT

¶Tramore Matador's Alice 2d Sr3 100 Nov 918 40 3422 148
s. Blakeford Reliance D. Tramore Matador's Alice

Horst, Otho S., Horst's Homestead, Clear Spring, Md. ARHT

¶Fair Field Lady Martha 6 101 Oct 1027 50 3569 158
¶Gold Bond's Lou Jr3 173 Oct 946 41 6663 270
¶Horst's Homestead Beth Jr3 261 Oct 235 16 8941 427
¶Horst's Homestead Connie Sr4 167 Nov 882 43 6636 313
¶Horst's Homestead Patsy B Sr2 121 Nov 810 40 3752 182
Horst's Homestead Rose A Jr2 273 Oct 739 41 9306 421
¶Horst's Patricia A Jr4 81 Nov 970 46 1926 138
s. Tramore Ambition D. Dunyernin's Patrica
¶Sunny Slope's Lillian 6 111 Nov 940 41 3946 161
s. Rose's Vagabond of White Hall D. Sunny Slope's Dottie

§Horton, Andrew & Mary, Horton Guernsey Farm, Horton, N. Y. ARHT

*†Horton Farm Jubilina Jr3 48 Nov 901 47 1508 79
s. Orchard Grove Royal V. Rex D. Horton Majestic's Buttercup
*†Horton Farm Rex's Madge 5 223 Oct 802 46 8020 408
*†Orchard Grove Play Maud 10 305 Oct 52 2 9531 406

§Horton, Richard D., Horton Guernsey Farm, Horton, N. Y. ARHT

*†Horton Farm Belle Sr3 67 Nov 795 40 2043 92
s. Orchard Grove Royal V. Rex D. Horton Farm Rex's Babe

§Housatonic Farms, Incorporated, Southbury, Conn. ARHT

†Housatonic Butterfat Miss Jr2 76 Sept 805 39 2188 109
††Housatonic Farms' Bonny Madge Jr2 107 Oct 829 37 3273 148
††Housatonic Farms' County Rose Jr2 90 Oct 854 38 2643 114
s. County Squire's Select D. Housatonic Farms' Rosina
†Housatonic Farms' Dora Jr2 54 Sept 793 38 1432 66
s. Housatonic Farms' Playboy D. Housatonic Farms' Doreen
*Housatonic Farms' Honey Sr3 229 Aug 1001 50 9194 470
†Housatonic Farms' Joyce Jr2 213 Sept 714 37 6048 290
†Housatonic Farms Lorraine Jr2 146 Sept 807 39 4296 202
s. Lynbrook Apple Jack D. Housatonic Farms' Lorna
†Housatonic Farms' Marita Sr2 167 Sept 795 35 5357 231
†Housatonic Farms' Melissa Sr2 106 Sept 850 40 3156 144
*Housatonic Farms' Nymph 5 330 Sept 105 6 10511 498
†Housatonic Farms' Parthenia Jr2 210 Sept 622 36 6651 319
†Housatonic Farms' Twilight Jr3 305 Sept 139 6 10302 483
*Housatonic Farms' Ursula Sr3 365 Sept 168 9 12046 700
†Housatonic Farms' Playful Sr2 177 Oct 629 35 4845 232
s. County Squire's Select D. Housatonic Farms' Frolic
†Housatonic Farms' Princess Jr2 77 Sept 768 41 2068 112
s. Lynbrook Apple Jack D. Oasis Heiress
†Housatonic Farms' Rosemary Jr2 98 Oct 822 38 2862 133
s. Lynbrook Apple Jack D. Rose of Mt. Pleasant View
†Housatonic Farms' Rosily Jr2 67 Sept 961 39 2200 86
s. County Squire's Select D. Deershorn Foremost Rosette
†Housatonic Farms' Ruthena Sr2 208 Oct 864 35 7579 325
†Housatonic Farms' Ruthie Jr2 36 Oct 894 35 1015 40
s. Lynbrook Apple Jack D. Housatonic Farms' Ruth

§Howard, S. O., Splendor Valley Farm, Mukwonago, Wis.

†Arlette's Zona of Summit Sr3 305 Aug 150 8 6517 331
†Corene of Alvadean 7 149 Oct 786 42 5145 250
†Flora's Pageant 9 296 Aug 214 12 7870 357
*†Kenmoor Court's Cheerful 5 305 Oct 373 24 7398 444
*†Normandale's King's Blendia Jr4 305 Oct 186 12 9041 413
†Pearl Ace of Summit 5 266 Oct 30 1 6750 306
†R. Lane's Orchid Jr4 305 Nov 170 11 8741 471

Howland, Weston, Howland Farm, Brattleboro, Vt.

*Flying Horse Clara's Butternut 7 291 Nov 1042 56 12593 677
Flying Horse General's Sadie Jr2 251 Nov 855 49 8221 418
Howland General's Lute Jr2 219 Nov 973 62 8065 441
Howland General's Moonstone Jr2 50 Nov 1011 48 1671 80
s. Flying Horse Melody's General D. Argilla Furlough's Garnet
Howland Golden Harmony 7 49 Nov 1503 68 2385 108
s. Hindsdale Golden Ranger D. Howland's Golden Fantasia
Howland Master's Margaret Sr2 29 Nov 1085 43
s. Flying Horse Bandmaster D. Howland Noble Hildegarde
Howland Master's Martha Jr2 191 Nov 883 50 7333 336
*Howland My Own Hopeful 7 191 Nov 1382 68 10855 505
*Howland Noble Foxglove 8 265 Nov 1068 53 11839 566
*Howland Noble Hildegarde 6 106 Nov 1244 67 4688 231
*Howland Noble Jareth Sr4 328 Oct 681 41 12922 715
Howland Noble Lucasta Jr2 361 Nov 896 49 12728 638
*Howland Noble's Innara 6 112 Nov 1149 55 4651 229
*Rockingham Freesia 7 91 Nov 1271 73 4197 223

§Hunt, Robert L., Jr., Huntland Farm, Lattimore, N. C. ARHT

*†Beaverland's Gay Hazel Sr3 148 Nov 674 43 4978 266
*†Cedar Pasture Eleanor 5 39 Nov 1165 55 1468 71
s. Klondike Karat D. Cedar Pasture Blue Bonnet
†Gay Ann Sr3 305 Nov 32 2 6007 275
†Huntland Maxim Connie Sr2 32 Nov 1005 48 1059 50
s. Sky Brook Rose Maxim's Andy D. Clear Springs' Clusta
†Huntland Maxim Suzette Sr2 27 Sept 847 40
s. Sky Brook Rose Maxim's Andy D. Gay Sue

§Hunt, Robert L., Jr. & J. J., Huntland Farm, Lattimore, N. C. ARHT

*†Beaverland Gay Patsy's Mary 5 305 Oct 267 14 9832 494
†Bynum's Sequel Grace 9 37 Nov 1091 49 1334 57
s. Sequel's Line Cavalier D. Bynum's Grace Grice
*Gay Alma H. Jr3 365 Oct 67 4 9438 513
Huntland Royal Laura Jr2 365 Nov 28 2 7852 435
†Merrilea Mck Bobolink 5 80 Nov 1216 61 3372 185
s. Riegeldale Viscountess' Mck King D. Democrat's Oakhurst Daisy
†Merrilea Steadfast Miriam Sr3 44 Nov 861 47 1260 66
s. Merrilea Steadfast Prediction D. Riegeldale Mck King's Doll
†Ward's Juliette 5 37 Nov 1528 69 1835 86
s. Rose Dimple's Holli-Gold D. Bynum's Sequel Matha

§Jeffords, W. W., Carolina Dairy Farm, Orangeburg, S. C.

†Carolina Butterfat Dimple Jr2 184 Oct 669 36 5340 261
†Carolina Maxim Harmony Sr2 203 Oct 638 36 5788 296
†Carolina Maxim Keepsake 6 305 Sept 86 3 8006 394
†Carolina Maxim May Jr4 305 Sept 283 13 8762 443
†Carolina Maxim Rosebud Jr3 183 Nov 730 41 5591 283
†Carolina Maxim Sunny Sr2 305 Sept 43 2 6022 331
†Carolina Maxim Vivian Sr2 305 Nov 164 11 7475 427
†Carolina Moonlight 7 305 Sept 305 14 9386 489
†Carolina Royal Patty Jr2 71 Nov 694 41 1638 91
s. Edisto Farm's Templar D. Carolina Maxim Picotee
†Carolina Royal Prim Jr2 75 Nov 787 35 1965 84
s. Edisto Farm's Templar D. Carolina Galaxy Primrose
†Carolina Royal Vera Sr2 88 Nov 655 40 1991 127
s. Edisto Farm's Templar D. Carolina Maxim Violet
†Lucky St. Clair Jr4 82 Nov 1066 47 3495 139
s. Maple Lane Valla's Designer D. Lucky Pink of Lomas Farm

§Johnson, Albert, Mount Vernon, Wash. ARHT

†Almar Desire Pablo Jr2 191 Nov 811 47 6182 306
†Cupid of Rock Haven Sr2 305 Nov 24 1 9536 508

Johnson, Chester W., Ches-Mar Farms, Excelsior, Minn. ARHT

Ches-Mar's Marhalla 8 98 Nov 1082 50 3748 182
s. Boulder Bridge Silver King D. Marge of Cedar Grove
Ches Mar's May Rose 7 82 Nov 932 40 2547 111
s. Boulder Bridge Silver King D. Marge of Cedar Grove
Darlzor's Predicta of Ches Mar Jr2 61 Oct 706 35 1454 67
s. Zoretta's Prediction D. Darlena of Ches-Mar
Diana's Predicta Sr4 267 Nov 657 42 9109 491
Gloria of Ches-Mar 6 239 Oct 863 47 10358 509
Gloria Predicta Sr4 258 Oct 583 40 7673 450
Gloria's Prediction Heiress Sr3 249 Oct 654 41 7291 383
Marge Joyce's Predicta Sr2 118 Oct 685 39 3294 156
Rerenee's Predicta of Ches-Mar Sr4 71 Nov 811 43 1961 102
s. Joyce's Prediction D. Rerenee of Ches-Mar
Rilma's Predicta Jr4 238 Nov 722 40 7707 411
Silver Diana of Ches-Mar 9 136 Oct 865 42 5016 232
Zoretta's Zelda of Ches-Mar 8 129 Nov 1087 54 5511 273

§Johnson, E. M., Shawnee Farms, Lewisburg, W. Va.

†Guershaw Bettina Jr4 305 Sept 21 6358 263
†Guershaw Christmas Belle Sr3 305 Sept 108 5 8381 396
†Guershaw Jubilee's Fanny Sr3 305 Aug 437 21 10116 461
†Guershaw Pre Kola Sr2 305 July 406 22 7373 340
†Guershaw Queen Ann Sr4 305 Sept 51 2 8228 400

Jones, W. Alton, Cedar Point Farm, Easton, Md. ARHT

*†Bright Blossom of Cedar Point 6 208 Nov 769 41 7204 348
*†Cedar Point Africander Jewel Sr3 305 Nov 350 22 9262 495
†Cedar Point Baby Dimple Jr2 305 Nov 281 16 7088 335
*†Cedar Point Bonny Alice Sr3 139 Oct 934 44 4946 216
†Cedar Point Dixie Gift Jr3 41 Nov 1124 43 1499 58
s. Grand Duke of Cedar Point D. Victory's Gift of Cedar Point
*†Cedar Point Genuine Queen Jr4 180 Oct 813 41 6625 324
*†Cedar Point Grand Dorie Jr3 174 Nov 773 48 5636 303
Cedar Point Lady Bella Sr2 365 Nov 68 4 9027 435
*†Cedar Point Lady Louise Sr3 109 Oct 758 47 3277 175
Cedar Point Minnie Joseine Sr2 365 Oct 185 10 8365 377
†Cedar Point Noble Irene Jr3 129 Oct 609 41 3205 189
†Cedar Point Remora Jr3 69 Oct 785 44 1807 95
*†Cedar Point Rosiewick Sr3 169 Oct 986 42 6236 255
†Cedar Point Royal Gem Jr2 305 Oct 471 27 8221 359
†Cedar Point Royal Star Sr2 84 Nov 858 36 2523 113
s. Churn Creek's Hardwick's Royal D. Star Lady of Cedar Point
†Cedar Point Victory Day Sr2 69 Nov 833 37 1992 93
s. Grand Duke of Cedar Point D. Fritzlyn Victory
Fritzlyn Gypsy Victory Jr2 365 Nov 16 1 12345 619
*†Gay Beauty of Cedar Point 7 140 Oct 1057 56 6208 293
*†Great Hopes Royalty 9 219 Nov 874 43 8560 381
*†McDonald Farms Irene 6 213 Nov 670 40 6999 354
*†Sadie Alice of Cedar Point 6 305 Nov 128 6 8744 413

Kaufman, Wallace I., Mr. & Mrs., Melodie Lane Guernsey Farm, La Salle, Colo. ARHT

Hershberger's King's Shirley Jr3 180 Oct 684 43 6279 349
Meadow Lodge Torrinne Sr2 365 Oct 86 4 11476 554
Melodie Lane's Blue Eyes Jr2 365 Nov 275 12 9728 407

Keady, M., Salisbury, Conn. ARHT

Bournedale Prince's Jenny Jr2 265 Nov 763 46 7503 436

Kelley, James E., Spruce Shadows Farm, Minneapolis, Minn. ARHT

*Boulder Bridge Spirea 5 365 Nov 908 41 16960 716
Boulder Bridge Wilnetta Jr2 365 Oct 366 19 11319 566
Spruce Shadows Althea Jr2 80 Nov 1018 46 2952 116
s. Langwater Michael D. Marvel's Prudence
Spruce Shadows Amanda Jr2 309 Nov 849 46 10749 515
*Spruce Shadows Bonny 6 321 Nov 1109 66 16208 827
Spruce Shadows Celeste Jr2 289 Nov 751 41 9295 445
Spruce Shadows Georgia Jr2 144 Nov 881 44 4947 217
*Spruce Shadows Helen 8 280 Nov 997 50 13443 631
*Spruce Shadows June 5 365 Nov 689 35 15673 703
Spruce Shadows L. Ruth Jr2 97 Nov 800 40 2763 123
*Spruce Shadows Peggy 6 365 Oct 78 4 14703 709
Spruce Shadows Susan of M Jr2 284 Nov 1018 42 11247 448
Spruce Shadows Virginia of M Jr2 365 Oct 93 4 11901 524

§Kenney Brothers, Kenholme Ranch, Winton, Calif.

*†Kenholme Peggy Sr4 305 Oct 93 4 9916 469
Kenholme's Honey Maid Sr2 359 Nov 766 45 11694 596
*†Kenholme's Honey Primrose Jr3 305 Nov 567 31 10264 463
†Kenholme's Jeannie Jr2 212 Nov 737 39 6364 304
Kenholme's Ken's Senorita Jr2 365 Nov 123 5 11504 481
†Kenholme's Westside Sheehy Sr3 305 Oct 114 5 9121 460
*†Lehmar Melvin's Bopeep 8 149 Nov 1227 50 7371 316
*†Lehmar Melvin's Sapphire 8 179 Nov 1140 54 8423 389
s. Fresno Maisie's Melvin D. Lehmar Princess Bell of Sheehy
*Lehmar Princess Golden 10 234 Oct 728 43 8238 410
*†Lehmar Princess Peg 6 103 Nov 1216 60 5064 252
*†Lehmar Princess Peggy 8 110 Nov 1081 50 4769 207
†Melvin's Valiant Haroldine 5 305 Nov 169 8 8595 415
†Orange Grove Dottie Sr3 305 Nov 283 14 10366 442
†Troutmere Damsel 9 180 Nov 839 40 7468 316
s. Shuttlewick Dreadnaught D. Fir Ridge Dana

§Kenney, Sandra L., Kenholme Ranch, Winton, Calif.

†Kenholme's Doreen Jr2 236 Nov 694 37 7739 365

§Kent, R. W., Kent's Guernsey Farm, Siluria, Ala.

†Craigie Mains Pilot's Kitty Sr2 305 Nov 233 16 7284 399
†Mauslea Marigold 9 305 Dec 171 10 8424 428
†Mauslea Orange Blossom 9 305 Nov 259 12 7632 325
Oak Lawn Mable 7 282 Dec 772 40 10713 512
†Oak Lawn May's Bella 6 305 Nov 99 5 7259 349

†Riegeldale Viscount's Wistful 5 47 Nov 1082 48 1730 72
s. Bournedale Viscount D. Riegeldale Gentleman's Eloise

§Kepple, Garold L., Ger-Gar Guernseys, Canton, Ill. ARHT

†Ger-Gar Blossom's Daffodil Sr2 44 Nov 993 58 1447 85
s. Curtiss Candy Levity Paul D. Pleasant Lawn's Blossom
*†Ger-Gar Champion's Darlene Jr3 148 Nov 927 49 5773 274
s. Marhawk Dividend's Champion D. Margie's Proud Lady
†Ger-Gar Champion's Ginger Jr2 225 Oct 920 46 7550 382
*†Ger-Gar Rose Blossom 5 209 Nov 694 46 7602 436

§Kissinger, Frederick E., Springdale Guernsey Farm, Ottawa, Kans. ARHT

Springdale Blond Baby Jr2 365 Nov 272 17 7527 401
Springdale Blondie Jr2 318 Oct 558 36 6934 356

§Kissinger, Howard A., Springdale Guernsey Farm, Ottawa, Kans. ARHT

*Springdale Margo Jr4 351 Oct 28 1 6922 359

§Klamforth, Betty L., Maple Lawn Farm, Canal Winchester, Ohio.

†Maple Lawn Velvet Jr2 286 Nov 608 37 6901 372

§Klamforth, Donald L., Maple Lawn Farm, Canal Winchester, Ohio.

*†Lady's Velda of Spring Dale 6 51 Aug 1238 42 1930 65
s. Bell Boy of Woodside D. Eric's Lady of Spring Dale
†Lone Pine Country Lucile Sr3 70 Nov 1073 43 2777 112
s. Langwater Country Squire D. Lassie's Lucia of Mapledale
†Maple Lawn Jan Jr3 305 Nov 220 11 8879 414
†Maple Lawn Madeleine Sr2 95 Nov 885 37 3009 125
s. Maplelawn's Dude D. Nero's Buttercup
†Maple Lawn Rosi Land Sr2 101 Nov 785 45 3077 157
s. Maplelawn's Dude D. Lynn's Golden Starlight
†Maple Lawn Sophie 6 30 Nov 1266 62
s. Banner of Scioto Trail D. Nero's Buttercup

Kline, Otto C. & Norris, A. O., O-Kay Farm, West Salem, Ohio. ARHT

¶O-Kay Candy Neva Jr2 67 Nov 1142 47 2767 116
s. Wey Acres Levity Candy D. Nellie June of Versailles
*¶O-Kay Corking Pearl 5 305 Nov 95 4 9894 458
*¶O-Kay Levity Fancy Jr4 125 Nov 1064 56 5785 264
*¶O-Kay Levity Flossie Sr4 305 Nov 607 35 12095 588
O-Kay Levity Madge Sr2 331 Nov 691 40 10329 484
*¶O-Kay Levity Nancy 5 283 Nov 833 45 11447 515
¶O-Kay Noble Freda Sr2 128 Oct 983 45 4317 168
¶O-Kay Noble Purity Jr2 172 Oct 840 40 5499 239
¶O-Kay Noble Scarlet Sr2 32 Nov 1351 53 1415 56
s. O-Kay Levity Noble D. Janetta's Starlet

§Knuth Brothers, Springhill Farm, Homer, Mich.

Big Girl Fairlawn Sr3 365 Nov 284 14 15155 700
Dutchman's Dora Day Jr2 365 Sept 405 19 10517 562
Dutchman's Goldcup Jr2 365 Nov 363 15 13697 566
Dutchman's Mirth Jr2 365 July 472 27 10236 531
Dutchman's Pamela Suette Jr2 168 Nov 813 44 5613 290
s. Lockshore Royal Dutchman D. Trixie's Star Lass
Dutchman's Rachaeline Sr3 365 Oct 21 1 13063 670
*†Golden's Francella 6 305 Sept 241 10 9588 410
Prince's Viana Grace Sr3 184 Sept 936 40 8889 387

§Koehler, C. W., Colonial Acres, Blanchester, Ohio. ARHT

*†Aigler Farm Coral 6 223 Oct 867 49 9540 458
†Colonial Acres Cherry Jr2 119 Oct 887 38 3945 171
†Colonial Acres Countess Jr2 109 Sept 891 38 3533 146
†Colonial Acres Eliazbeth Jr2 146 Oct 710 35 4393 200
†Colonial Acres Jacqueline Jr2 277 Oct 723 38 9014 424
*†Colonial Acres' Janet 5 176 Oct 969 48 6987 288
†Colonial Acres La Fern Jr2 270 Oct 657 40 7120 390
*†Colonial Acres Land Lassie Jr4 194 Oct 794 41 6663 305
†Colonial Acres Louise Jr2 305 Oct 165 9 7288 382
†Colonial Acres Ruby Jr2 127 Oct 747 38 3930 174
†Colonial Acres Star Jr2 127 Oct 1058 46 4862 215
*†Colonial Acres Virginia B. Jr4 305 Sept 94 4 10545 530

§Kramer, C. J. & Pease, Delorn, Keystone, Ind. ARHT

*†Geanie of Edorah 10 223 Oct 876 41 8961 374
*Kramer Farms Betty Lou Jr3 365 Oct 358 20 10564 574
†Kramer Farms Carman Jr2 305 Nov 75 4 7708 419
Kramer Farms Carrie Jr2 313 Oct 717 38 8355 406
*†Kramer Farms Charlotte Jr3 99 Nov 1097 64 4155 213
s. McDonald Farms King Edward D. Kramer Farms Charm
*†Kramer Farms Clarabell Sr2 169 Nov 723 38 5577 271
†Kramer Farms Clorinda Jr2 279 Oct 847 39 8145 371
†Kramer Farms Delia Jr2 259 Oct 669 40 6700 350
†Kramer Farms Dorothy Jr2 49 Oct 912 45 1533 75
s. McDonald Farms Choice Watchful D. Kramer Farms Hope
*†Kramer Farms Ellen Louise Sr3 65 Nov 1381 64 2997 136
s. McDonald Farms Fresco D. Marie F. of Beebrook
*†Kramer Farms Gertrude Jr4 162 Nov 790 42 5606 263
*†Kramer Farms Irene Jr3 305 Nov 9 1 9021 432
*†Kramer Farms Lee-Ann Jr3 207 Nov 912 48 9092 426
*Kramer Farms Maxine Sr4 365 Nov 357 20 11362 533
†Kramer Farms Melanie Jr2 241 Nov 644 35 6772 320
†Kramer Farms Phyllis Sr2 282 Sept 313 17 7517 375
†Kramer Farms Vera Jr2 139 Oct 794 35 4341 188
*†Kramer's Foremost 8 144 Nov 1243 63 7463 339
*†McDonald Farms King's Lodema Jr4 237 Nov 696 42 8630 443

Krannert, H. C., Normandy Farm, New Augusta, Ind.

*Coronation Marietta 6 320 Oct 933 54 16767 746
*Hominy Hill Daphine 5 279 Nov 955 50 12672 578
Normandy Charlotte Sr3 84 Nov 923 50 2901 133
s. Normandy Levity Blend D. Normandy Gilly
Normandy Diantha Jr3 285 Nov 762 43 11004 503
Normandy Elinora Sr2 93 Nov 1149 49 3868 158
s. Normandy Levity Blend D. Normandy Romance
Normandy Gem Jr3 264 Oct 701 40 7669 421
Normandy Gem's Favorite Jr2 114 Oct 881 52 3784 183
Normandy Glow Sr2 27 Nov 1108 52
s. Normandy Majestic D. Thatch Meadow Gazella
Normandy Lillian Jr3 227 Nov 839 49 8173 434
Normandy Nymph Sr2 365 Oct 705 39 12536 551
Normandy Patroness Jr2 168 Nov 957 42 6036 236
Normandy Retha Jr3 96 Nov 1144 50 4168 176
s. Normandy Levity Blend D. Normandy Remembrance

*Normandy Sheba 7 260 Oct 795 45 11545 558
Normandy Vixen Jr2 275 Nov 894 44 10118 432
*Seco Rosette 5 365 Nov 438 28 14828 833

Kraus, Gilbert J., Sugar Bottom Farm, Furlong, Pa.

*Arbobess P. Daffodil Sr4 356 Nov 778 48 12344 678

§Krull, Gerhard, Mr. & Mrs., Rome City, Ind. ARHT

†Le Clarin S. Queena Jr2 73 Oct 988 43 2362 99
s. Bethany Pre Sailor D. Pine Brook Farms Queena

§Krum, Henry, Krum's Dairy, Fresno, Calif.

*†Ellwood Ambler Maid Sr3 150 Oct 689 41 5295 261
*†Happyholme Andy's Bee Sr3 150 Nov 766 43 5395 270
s. Rancho Nicasio Commend Andy D. Rancho Nicasio Roamer's Bee
†Krum's Contender's Gottie Jr3 305 Sept 200 14 7359 457
†Krum's Contender's Greassie Sr2 123 Aug 712 35 3551 163
*†Krum's Edward's Arrabella 7 150 Nov 896 51 5485 281
s. Ellwood's Royal Prince Edward D. Loma Rica Marigold
*†Krum's Edward's Gordie 8 269 Oct 894 53 10812 533
†Krum's Goldust's Dahlia Jr3 181 Sept 732 47 6221 328
†Krum's Goldust's Goldenrod Sr2 244 Nov 781 51 8415 445
s. Escalon Goldust D. Krum's Edward's Gordie
†Krum's Goldust's Victory Sr2 244 Nov 616 46 7843 408
†Krum's Irene's Pretorian's Nan 8 274 Nov 708 44 10024 458
*†Krum's Philosopher's Jesse Sr3 166 July 1171 56 7909 444
†Krum's Prince's Pretoria Sr2 170 Nov 737 41 5046 236
s. Meadow Lodge King's Prince D. Krum's King's Primala
*†Krum's Traveler's Gottie 5 305 May 378 21 8777 523
*†Santa Cruz Holliston Godetia 11 172 Oct 853 42 6326 271
*†Troutmere Zela's Zita 10 297 June 431 20 9486 478

§Krum, Henry & Katherine E., Krum's Dairy, Fresno, Calif.

†Krum's Goldust's Lady Jr2 305 Oct 274 16 6538 343
†Krum's Philosopher's Hilda Sr2 305 Sept 240 14 7099 380
*†Krum's Philosopher's Rosehill 5 208 Aug 799 42 7757 372
s. St. James Cameo Philosopher D. Rocky Hill Teresa Primrose

§Krum, John, Krum's Dairy, Fresno, Calif.

†George's Redbird Sr4 120 Oct 934 46 4800 203
s. San Carlos George D. Lilly's Sunmaid
†Santa Cruz Carlo's Mona Sr2 294 Nov 539 35 7863 426
†Happyholme Valor's Betona Jr2 284 Sept 150 7 9814 402

§Krum, LeRoy, Krum's Dairy, Fresno, Calif.

†Santa Cruz Hannibal's Fate Sr2 214 Sept 771 40 6711 344

Lamb, Leland W., Newfield, N. Y.

Westwood Leading Lady Sr4 183 Oct 939 47 7182 333

§Lane, Allan Browning, Spencer's Landing Farm, Centerville, Md. ARHT

*†Spencer's Landing Geraldine Sr3 183 Sept 766 45 6441 286
†Spencer's Landing Griselda Sr2 221 Nov 641 37 6856 358
†Spencer's Landing Helen Jr2 237 Nov 719 35 6579 297
†Spencer's Landing Hester Jr2 74 Nov 705 36 1867 87
s. Spencer's Landing Cyrus D. Spencer's Landing Dorcas

Lankart, C. S., Lankart Farm, Waco, Texas. ARHT

*Brazos Lady Questa Jr3 157 Oct 880 46 6792 314
*Brazos Royal Rose 7 318 Nov 850 44 11186 537
†Brazos Valreta Jr2 189 Nov 717 37 5516 246
*Duke's Memory Buttercup Sr4 55 Nov 1130 63 2152 109
s. Golden Arrow Duke's Memory D. Lagrange Quanqual Buttercup
*†Emperor's Polly 7 31 Nov 931 42 961 43
s. Meadow Lodge Emperor D. Loreland Polly Anna
*Gaylord Jubilant's Ideal Sr3 48 Nov 1336 56 1988 80
s. Gaylord Squire's Jubilant D. Gaylord's Duke's Ideal
*†Jo-Mar Mari-B's Countess 5 64 Oct 948 40 2111 88
*†Rock Creek Angela 8 40 Oct 1194 45 1516 57
s. Langwater Pretor D. Fritzlyn Foremost Lily
*¶Tarbell Farms Noble Hedda 9 80 Aug 1462 66 4001 184
s. Foremost Combination D. Tarbell Farms Ultra Harriet
*¶Wethersfield Dream 5 177 Nov 907 41 7025 304

§Laymon, Laura H., Woodside Farm, Gambier, Ohio. ARHT

*†Woodside R. Annetta Jr3 73 Nov 776 41 2318 118
s. Sun-Blest Farms Rex D. Woodside Eric's Anna Bell
*†Woodside R. Bell's Anne Jr4 127 Nov 770 40 4405 210

§Laymon, Luther, Woodside Farm, Gambier, Ohio. ARHT

Woodside Thelma Jr2 105 Oct 589 35 2335 126

§Lebeis, Walter A., Tuck-A-Way Farm, Chippewa Falls, Wis. ARHT

*†Tuck-A-Way Countess 6 305 Nov 71 4 9293 527
*†Tuck-A-Way Daisy 8 140 Nov 802 41 4740 257
*Tuck-A-Way Dora 7 165 Nov 710 42 5069 256
*†Tuck-A-Way Lady Ester 5 104 Nov 847 45 3380 167
*†Tuck-A-Way Lady Ramona Sr4 108 Oct 930 46 3680 176
*†Tuck-A-Way Modest Eve 6 305 Nov 382 11 9479 527
*†Tuck-A-Way Modest Hope 6 305 Oct 333 25 7038 465

§Lee, C. L., Leeola Farm, Iola, Wis.

Bevent Corsican's Ruby Sr4 365 Nov 172 8 9281 401
Leeola Yankee Janet Sr2 302 Oct 638 43 7911 471
Leeola Yankee Susan Jr2 365 Oct 30 1 7681 366
Prince's Dolly of Springvista Sr2 365 Oct 24 1 6443 406
Wildwood Coral's Rosalie Jr2 365 Oct 43 2 8854 426
Wildwood Roberta's Queen Jr2 365 Oct 46 3 7343 428

Levy, Horace L., Cee Jay Stock Farm, Nashville, Tenn. ARHT

*¶Alder Lea's Anita Jr4 96 Oct 974 45 3562 152
*¶Ashland Woodland Lily 5 305 Oct 137 7 8853 418
Duke's Alice of Eldorado Jr4 292 Nov 800 44 10902 543
¶Duke's Armande of Eldorado Jr4 305 Nov 345 19 8704 429
*¶Duke's Trudy of Eldorado Sr4 98 Nov 1119 55 4079 188
*¶Eudora of Red Oak Sr4 43 Nov 945 47 1411 70
s. Golden Harvest Warrior D. Rosella of Red Oak
*¶Felicity Willa Jr4 136 Nov 1034 46 5659 252
Gardenville Convoy's Bessie Jr4 160 Oct 896 51 6048 319
*¶Monarch's Levity Jessie Sr4 93 Nov 982 46 3610 164
Robin Run Edonna 5 201 Nov 876 49 8217 398
¶Willow Ridge Valor Ida Sr4 305 Nov 407 22 9186 434

§Lewis, E. H., Mr. & Mrs., Dairy Lawn Farms, Johnstown, Ohio. ARHT

*†Arbobess Peerless Evangeline	Jr4	111	Oct	1217	47	4509	193
*†Fair Field Queenie Climax	10	56	Nov	1326	60	2575	116
s. Friendship Climax's Cavalier		D. Queenie of Memel					
Gayoso Prince's Carol	Jr4	271	Oct	831	41	8692	416
Katherine Jane of Elm Echo	Sr4	300	Oct	822	42	10234	508

§Lewis, E. H., Mr. & Mrs., & Richard L., Dairy Lawn Farms, Johnstown, Ohio. ARHT

Judy Polly of Elm Echo	Jr4	218	Oct	952	49	8115	387
*†Morrow's Vaun	6	305	Oct	652	26	10792	516

§Lewis, Richard L., Dairy Lawn Farms, Johnstown, Ohio. ARHT

†Arbobess P. Ella	Sr3	275	Nov	120	7	6174	302
*Jacbardale Rosetta Bond	Jr4	163	Aug	790	40	4671	237
s. Franchester Vagabond		D. South Chapel Rosetta					

Liberman, Sidney, Valley Brook Farm, Collegeville, Pa.

Valleybrook Barbara	Sr2	365	Oct	13		9296	452
Valleybrook Buttercup	Sr2	288	Nov	813	40	9121	424
Zenda Edmar's Hexabel	Sr2	363	Oct	35	2	8680	379

§Lohmann, Carl, "Gulflands," College Station, Texas. ARHT

*†Gayoso L. Dutchess	5	85	Nov	1075	53	3505	171
s. St. James Philosopher's Duke		D. St. James Champion's Empress					
*†Gayoso Levity Flower	5	85	Nov	957	52	2915	150
s. Coronation Victor		D. Marmion's Neshoba Flower Girl					
*†Gayoso Lorelei	Jr4	299	Oct	126	5	9529	375
†Gulflands' Merry Rhea	Sr2	282	Oct	98	6	5729	288
Meadow Lodge Kodiste	Sr2	365	Oct	548	21	11201	454
*†Riegeldale Ford's Joyous	Sr4	73	Nov	833	44	2230	107
s. Bournedale Ferdinand		D. Riegeldale Ben's Joyous					

Lombard, L. L., Retedale Guernsey Farm, Klamath Falls, Oregon. ARHT

†Retedale's Country Glow	Jr2	214	Oct	692	35	5392	267
†Retedale's Rogue Twinkletoes	Jr2	146	Nov	655	36	3935	184
†Spring Morning of Skyloft	Sr3	214	Nov	35	1	5400	291
†Toponis Marbel's Louise	Jr4	218	Oct	841	42	7797	378

Luck Brothers, Luck Brothers' Farms, Ashland, Va.

Luck Bros. Woodacres Cynthia	Sr2	273	Oct	800	44	10140	418

Lyon, Chester A., Antietam Farm, Waynesboro, Pa. ARHT

Antietam Bright Day	Jr2	69	Oct	879	42	2181	95
s. Bella's Vagabond		D. Mulhocaway Butterfat Sunlight					
Antietam Josie	Sr2	148	Nov	752	41	4473	220
Antietam Joy	Jr2	69	Nov	1156	51	2629	110
s. Langwater His Honor's Leader		D. Antietam Janita					
*¶Antietam Juniper	5	89	Nov	1824	80	4041	183
s. Langwater His Honor's Leader		D. Antietam Jeanette					
*¶Antietam Pert	5	201	Nov	1185	66	10452	491
Antietam Royal Garnet	Jr2	249	Nov	952	52	10081	475
Antietam Royal Joyce	Jr2	238	Oct	945	44	8467	385
Antietam Royal Ruth	Jr2	365	Oct	510	28	11226	670
Antietam Royal Sue	Jr2	311	Oct	819	49	10453	590
Antietam Royal Susan	Jr2	291	Oct	695	48	8212	469
*Antietam Sally	Jr4	117	Nov	1000	52	4877	238
*Antietam Sonja	8	134	Nov	1317	60	6564	260
Antietam Sugar Plum	Jr2	152	Nov	1057	47	5802	240
*Antietam Susan	5	365	Oct	101	5	11950	638
Pleasant View Irene	Sr2	357	Nov	713	40	12992	591

Lyon, Chester A., Mrs., Antietam Farm, Waynesboro, Pa. ARHT

Antietam Celia	Jr2	365	Oct	374	23	12486	649
*¶Antietam Eva	Sr3	198	Nov	902	50	8549	413
Antietam Eve	Jr2	108	Nov	974	51	3788	156
*Antietam Walnut	5	108	Nov	1428	72	5663	248

§Lyon, Wilmer R., Junction City, Oregon. ARHT

*†Commander's Babe of Linnacres	Jr4	36	Oct	1039	61	1203	70
s. Commander of Prairie Bloom		D. Maxim's Babe					

§MacElvain, C. N., Marymac Farm, Northfield, Ohio. ARHT

†Marymac Clara Marcheta	Jr2	115	Nov	757	36	3506	143
*†Marymac Gerlee's Edna	Jr3	94	Oct	863	45	3108	155
*†Marymac Gerlee's Gertrude	6	136	Oct	705	41	4087	202
†Marymac Gerlee's Lady	Jr2	128	Nov	732	41	3504	169
†Marymac Gertrude Lady	Jr2	167	Nov	710	40	4856	251
*†Marymac Omega	Jr4	126	Nov	837	41	4089	177
*†Pocahontas' Willow Brook Cameo	6	230	Oct	850	43	7947	426
*†Priscilla Willow Brook Doreen	6	78	Nov	945	45	2717	121
s. Lassie's Willow Brook Lad		D. Priscilla of Summit Farm					

Mack, Simon, Crockery Vale Farms, Nunica, Mich. ARHT

Crockery Vale Judy	Sr3	365	Oct	271	14	13038	653
Crockery Vale Princess	Sr3	200	Nov	840	41	7269	307

Mackey, Frank J. & Son, Glacial Meads Farms, Mukwonago, Wis. ARHT

†Glacial Meads Splendor Bess	Sr2	305	Oct	260	10	8706	375
†Glacial Meads Splendor Prim	Sr3	53	Nov	993	41	1707	73
s. Green Meads Splendor		D. Pine Manor King's Patience					
†Glacial Meads Splendor's Jane	Jr2	60	Nov	1022	43	1900	82
s. Green Meads Splendor		D. Curtiss Candy Levity Junette					

§Manning, W. L. Chockoyotte Farm, Roanoke Rapids, N. C. ARHT

*†Chockoyotte Hilsaloli	Sr4	105	Sept	857	40	4040	188
s. Chockoyotte Hilver		D. Chockoyotte Saloli					
*†Chockoyotte Maxime	5	53	Oct	1068	42	1816	72
s. Chockoyotte Maxwan		D. Chockoyotte Maxrose					
*†Chockoyotte Olimaxsal	Jr3	305	Sept	39	2	6581	287
*†Chockoyotte Saloli	6	261	Sept	156	8	7792	394
*†Chockoyotte Salutoli	10	77	Aug	1132	58	3127	159
s. Argilla Oliver		D. Chockoyotte Salute					

Marshall, Donnell, Laurel Locks Farms, Pottstown, Pa.

†Endovale Trilla	Jr3	54	Nov	1130	43	2051	78
s. Cathedral Bill Rilma		D. Walnut Grove Meadowlark					
*Laurel Locks Ernita	7	310	Nov	672	46	11623	636
*Laurel Locks Factor	6	290	Nov	1021	67	13493	736
†Laurel Locks Furze	7	63	Nov	1060	54	2328	134
s. Laurel Locks Valleywood		D. Graceland Princess Queen					
¶Laurel Locks Gaul	5	275	Nov	774	49	10860	576
¶Laurel Locks Gleckie	5	305	Nov	327	18	12043	626
¶Laurel Locks Harebell	Sr4	259	Nov	1091	55	11208	505
*¶Laurel Locks Hester	5	244	Nov	1141	64	11020	567
¶Laurel Locks Immense	Sr3	305	Oct	237	14	11361	650
¶Laurel Locks Inquisitive	Sr3	263	Nov	817	53	9466	490
¶Laurel Locks Iola	Sr3	305	Oct	13		11698	573
¶Laurel Locks Jalsetto	Jr2	263	Nov	838	56	8889	505
¶Laurel Locks Jingo	Jr2	305	Nov	353	22	9158	474

Maryland, University of, College Park, Md.

*†Mt. Ararat Noble Gretchen	Sr3	43	Nov	1616	83	2202	113
s. Cesor Muriel's Elbon		D. Mt. Ararat Fancier's Dorene					

§May, John H., Jr., & George H., Maybrook Farm, Lagrangeville, N. Y. ARHT

†Aldrich Farm Peter's Marinda	Sr2	78	Nov	704	37	2275	110
s. Conrad's Peter		D. Conrad's Miranda					
*†Churn Creek's Cora	Jr4	74	Nov	1069	40	2700	110
s. Langwater Vindicator		D. Green Meads Meadow Moon					
†Maybrook Corsican Fern	Jr2	305	Nov	461	26	8039	403
†Maybrook Fancy	Jr2	49	Nov	1043	46	1711	75
s. Caumsett Ajax		D. Brookside Fancy					
†Maybrook Lora	Jr2	75	Nov	708	40	2051	109
s. Hill Girt Prince		D. Hamilton County Princess Lora					
*†Vancrest Lady Uno	5	93	Nov	1013	47	3620	187
s. Sheldegren Chief's Lad		D. Vancrest Marigold					

§McAfee, Ernest & Lindstrand, Harry, McAfee Farms, Bluffton, Ind. ARHT

†Bolendale's Rosalie Reflection	5	270	Nov	958	62	12019	629
†Foremost Footpring's Quakeress	Jr2	41	Nov	1287	52	1666	68
s. Foremost Footprint		D. Foremost Quakeress					
McAfee Farms Foremost Alicia	Jr3	365	Oct	429	22	10649	526
†McAfee Farms Foremost Jubilee	Sr2	234	Oct	699	37	6926	318
†McAfee Farms Foremost Largo	Sr2	274	Nov	672	37	9844	481
†McAfee Farms Foremost Lullaby	Jr3	209	Oct	845	43	7626	344
†McAfee Farms Foremost Mazurka	Sr2	244	Oct	633	35	7425	345

McCoy, J. W., Osborne Hill Farm, West Chester, Pa.

Osborne Hill Baron's Edna	Jr2	104	Nov	1024	54	4188	211
Osborne Hill Baron's Faith	Jr2	78	Nov	1096	51	3108	148
s. Hominy Hill Baron		D. Ratcliffe Manor Fairy					
Osborne Hill Baron's Frostella	Jr2	78	Nov	1084	50	2839	130
s. Hominy Hill Baron		D. Pharos Border King's Frosty					
Osborne Hill Baron's Hertha	Sr2	365	Oct	250	12	10542	501
Osborne Hill Baron's Ruby	Sr2	44	Nov	1193	53	1741	78
s. Hominy Hill Baron		D. Ratcliffe Manor Ruth					
Osborne Hill Baron's Sally	Jr2	157	Nov	943	46	5961	274
*Osborne Hill Chica	Sr4	229	Oct	1005	48	11657	483
Osborne Hill Levity Heather	Jr2	65	Nov	1080	47	2358	109
s. Fairlawn Memoir's Performer		D. Pine Manor Levity					
†Osborne Hill Patience	Sr4	275	Oct	18	1	7694	343

McDonald, J. M., McDonald Farms, Cortland, N. Y. ARHT

Broadview's Daisy June	Jr3	365	Oct	317	17	13162	587
Curtiss Candy Levity Grace	Jr2	365	Nov	228	14	7570	426
Evolution's Belle	Sr4	325	Oct	837	43	13110	599
*†High Mowing Noble Ambassadress	5	305	Sept	388	21	10421	558
*†Laurel Mills Estafette	5	201	Nov	856	46	8832	448
*McDonald Farm King's Lady Rose	Jr3	229	Sept	809	52	8643	471
McDonald Farms B. B. Nedda	Jr2	154	Nov	897	52	5403	299
McDonald Farms B. B. Norette	Jr2	70	Sept	856	42	2267	106
*McDonald Farms D. Ingrid	6	293	Nov	989	58	13670	676
McDonald Farms Dist Minion	Jr2	281	Nov	662	40	8338	467
McDonald Farms Dist Natoma	Jr2	77	Nov	1209	55	3137	143
s. McDonald Farms Distinctive		D. McDonald Farms King's Kay					
*McDonald Farms D. Karmen	Sr4	365	Nov	213	13	13667	687
*McDonald Farms D Labelle	Jr3	362	Nov	657	42	12289	680
McDonald Farms D. Margo	Sr2	365	Oct	698	40	12267	643
McDonald Farms D. May Rose	Jr2	214	Nov	902	51	7654	376
McDonald Farms D. Molly	Jr2	254	Nov	928	50	8454	404
McDonald Farms Don's Nell	Jr2	148	Nov	838	43	5098	229
McDonald Farms Fore Madeline	Jr2	365	Sept	749	41	10431	527
McDonald Farms Fore Mary	Jr2	365	Oct	229	15	8118	514
McDonald Farms Fore Maybelle	Jr2	365	Sept	499	32	7942	429
McDonald Farms Fore Milady	Jr2	263	Oct	667	42	7511	409
McDonald Farms Fore Miriam	Jr2	365	Sept	212	13	10557	636
McDonald Farms Fore Modesty	Jr2	365	Nov	261	19	9440	533
*McDonald Farms Heiress	7	309	Nov	894	54	13798	699
*McDonald Farms Helena	8	159	Nov	1464	60	8676	357
*McDonald Farms Heritage	6	358	Nov	902	51	15646	806
*McDonald Farms Her Kupid	Sr4	146	Nov	1062	53	6246	318
*McDonald Farms Her Lida	Sr3	205	Nov	1076	51	9030	419
McDonald Farms Her Monona	Sr2	365	Oct	174	13	7528	428
*McDonald Farms Heroine	7	273	Oct	895	45	11923	563
*†McDonald Farms High Jilda	6	157	Nov	997	51	6691	322
*McDonald Farms High Lou	Jr4	170	Nov	809	44	6138	334
¶McDonald Farms High Mettina	Sr2	305	Oct	193	11	8954	451
McDonald Farms High Mystery	Jr3	69	Nov	1078	50	2610	123
s. McDonald Farms Hightime		D. Franchester Sophia					
McDonald Farms High Natalie	Jr2	66	Sept	855	41	1981	93
*McDonald Farms High's Juneau	Sr4	365	Sept	518	24	15772	743
*†McDonald Farms Idalia	7	196	Sept	839	43	7421	361
McDonald Farms Ideal Kidette	Sr4	48	Nov	1550	79	2392	122
s. McDonald Farms Ideal		D. McDonald Farms Idette					
McDonald Farms Ideal Madella	Sr2	365	Nov	383	23	11878	620
McDonald Farms Ideal Margaret	Jr2	311	Sept	617	40	7831	424
McDonald Farms Ideal Midyllis	Sr2	44	Nov	1139	54	1599	76
s. McDonald Farms Ideal		D. McDonald Farms Idyllis					
McDonald Farms Ideal Nira	Jr2	144	Nov	1029	50	5739	265
*McDonald Farms Idyllis	6	272	Nov	787	50	11023	637
*McDonald Farms Ioka	7	155	Nov	1133	59	7194	341
*McDonald Farms Iva	7	251	Oct	797	48	10576	612
*McDonald Farms King's June	6	122	Nov	1191	50	5646	232
*McDonald Farms King's Katie	Sr4	148	Nov	1078	55	6653	320
*¶McDonald Farms King's Kay	Jr4	305	Sept	389	25	9812	494
*McDonald Farms King's Ladona	Jr3	267	Sept	796	44	9998	482
*McDonald Farms King's Linda	Sr3	321	Nov	860	53	12154	635
*McDonald Farms King's Lolly	Sr3	185	Nov	967	50	7991	386
*McDonald Farms King's Lotus	Sr3	117	Oct	1235	65	5640	273
s. Myhaven King		D. McDonald Farms Hope					
McDonald Farms King's Marella	Jr2	166	Sept	766	40	4928	231
McDonald Farms King's Marta	Jr2	365	Nov	209	13	9013	47[illegible]
McDonald Farms King's Mermaid	Sr2	197	Oct	826	42	6434	29[illegible]

McDonald Farms King's Monita Sr2 89 Nov 1041 48 3341 158
s. Myhaven King D. McDonald Farms Faithful
McDonald Farms King's Nanelle Jr2 70 Sept 1070 44 2551 101
¶McDonald Farms May Blossom Sr2 150 Oct 850 40 4654 210
¶McDonald Farms Nestafette Jr2 140 Nov 1306 64 6538 326
*McDonald Farms P. Lossetta Sr3 192 Nov 992 59 7700 428
*McDonald Farms Pre Jade Lady 6 233 Nov 866 51 9071 492
*McDonald Farms Pre Jedetta 5 319 Oct 669 42 12140 648
*McDonald Farms Pre Julee 5 345 Nov 836 50 13794 709
*McDonald Farms Pre Karena Jr4 161 Sept 749 42 6377 325
*†McDonald Farms Pre Kenaveve Jr4 299 Oct 247 15 11028 585
*McDonald Farms Pre Kotilda Sr4 208 Nov 973 51 9191 438
McDonald Farms Pre Lady Lou Sr2 365 Oct 61 4 9805 536
McDonald Farms Pre Lidelia Jr4 46 Nov 1287 70 2043 111
s. McDonald Farms Prediction D. McDonald Farms Idalia
McDonald Farms Pre Lonita Jr3 242 Sept 736 43 7630 380
McDonald Farms Pre Loretta Sr3 347 Nov 820 47 13318 649
*McDonald Farms Pre Lucille Sr3 72 Nov 1269 62 3106 153
s. McDonald Farms Prediction D. Franchester Noble Gem
*†McDonald Farms Pre Lura Sr3 82 Nov 973 44 3141 152
s. McDonald Farms Prediction D. Smuggler Farm Reward's Lass
*McDonald Farms Pre Lynn Sr3 74 Sept 1465 63 3760 167
McDonald Farms Pre Marceida Sr2 320 Nov 905 56 11629 603
¶McDonald Farms Pre Maxine Sr3 64 Nov 1372 66 3040 148
s. McDonald Farms Prediction D. Riegeldale Majesty's Butterball
McDonald Farms Pre Merle Jr2 232 Oct 616 37 5905 314
*McDonald Farms Pre Myrtle Sr3 140 Nov 883 46 5365 263
McDonald Farms Pre Nelma Jr2 233 Nov 864 46 8685 411
McDonald Farms Pre Nora Jr2 248 Nov 848 45 8041 416
*†McDonald Farms S. Kanova Jr4 280 Nov 732 46 9519 567
*McDonald Farms S. Kathleen Sr4 308 Nov 746 45 12492 675
*McDonald Farms S. Leila Jr3 211 Sept 616 40 6292 312
†McDonald Farms S. Maytime Sr3 89 Nov 875 42 2905 152
s. McDonald Farms Steadfast D. McDonald Farms High Judith
McDonald Farms S. Music Jr2 313 Nov 861 52 11340 574
†McDonald Farms S. Nalatina Jr2 95 Nov 903 40 2930 131
s. McDonald Farms Steadfast D. McDonald Farms Hildred
McDonald Farms S. Nelcena Sr2 88 Nov 963 48 2935 146
s. McDonald Farms Steadfast D. McDonald Farms Elcena
McDonald Farms S. Ninabelle Jr2 220 Nov 888 52 7655 380
McDonald Farms S. Noralene Jr2 91 Nov 1014 51 3310 167
s. McDonald Farms Steadfast D. McDonald Farms Japonica
*†Mordele Farms Butter Lass Sr3 159 Nov 835 43 5835 307
*†Oakwood Smuggler 7 267 Nov 741 46 10294 584
*Riveredge Golden Belle 6 365 Oct 698 38 13921 715
*†Silver Forest Royal Janet Sr4 252 Nov 613 40 7997 476
*Western Glow Royal Levity Sr4 365 Nov 69 4 14107 770
*†Windale Hightime's Bubbles Jr4 181 Aug 819 51 5563 286

§McDonald, J. M., McDonald Farms, Dryden, N. Y. ARHT

*†Experience's White Flower 8 111 Oct 908 45 3740 181
s. McDonald Farms Experience D. Valerian's Flower
†McDonald Farms Supreme Latona Jr3 305 Nov 322 23 9465 545

§McDonald, Storm, McDonald's London Farm, Heber City, Utah. ARHT

*†Bonny Brook Patty Lou 8 281 Nov 214 11 9105 433
†Eunice of Thousand Springs 5 305 Oct 180 9 10419 455
*†Grace of Benbrook 8 117 June 997 45 4246 175
s. Valley Gem Governor D. Valley Gem Holly
†London F. Rose Jr2 138 Nov 699 36 4081 191
†London King's Connie Jr2 113 Oct 784 37 3496 153
†London King's May Jr3 305 Nov 184 11 8095 423
*†London King's Patria Jr3 54 Aug 1010 63 1816 113
s. McDonald Farms London King D. Bonny Brook Patria
†London Valor's Jane Jr2 63 Nov 953 39 2112 87
s. Valor of Aldarra D. Fredric's Jane
London Valor's Katie Jr2 358 July 547 28 8683 381
*†London Valor's Katie Jr3 70 Nov 1184 49 2914 115
s. Valor of Aldarra D. London Kate
†London Valor's Lora Jr2 116 Oct 788 36 3551 142
*†London Valor's Tess Jr3 84 Nov 811 41 2482 124
s. Valor of Aldarra D. Tess of Snow Summit
*†London Valor's Trudy Jr3 116 Oct 903 41 3763 175
*†Prairie Bloom Fay 7 131 Sept 1060 40 5310 207
s. McKenzie Meadow Ferdinand D. Prairie Bloom Daisy Lou
*†Valley Pride's Prudence Sr4 101 Oct 868 43 3701 194
†Westlynn Charlene Jr2 171 Oct 684 36 5136 241

McGee, E. P., Yonkers, N. Y. ARHT

Bournedale Princess Ladybird Jr2 352 Nov 654 45 9880 628

McKerrow, George & Sons Company, McKerrow Farm, Pewaukee, Wis ARHT

*†Admiration Carmella Jr4 89 Sept 660 43 2456 150
s. Gallant's Master D. Admiral's Clarissa
*†General's Sylvia Jane 5 70 Nov 1210 57 2820 128
s. Admiral General D. Lightfoot's Golden Slippers
¶McKerrow Glen Moonbeam Sr2 85 Nov 917 42 2608 121
s. Curtiss Candy Heir Glenwood D. Gallant's Sweet Melody
†McKerrow Levity Actress Jr2 297 Nov 122 7 4973 254
*†McKerrow's Levity Anne Jr3 139 Nov 717 40 4301 209
†McKerrow's Miss Bonnie Jr3 90 Oct 847 44 2926 155
s. Chief's Marine D. General's Bonnie Bell
McKerrow's Miss Kay Sr2 300 Aug 690 35 7402 387
†McKerrow's Mistress Clara Sr2 168 Aug 688 37 4127 230
*†McKerrow's Mistress Pansy Jr3 50 Sept 841 40 1340 65
s. Gallant's Master D. Ivalyn's Jennie Mae
*†McKerrow's Quakeress Jr3 246 Nov 111 6 4902 282
*†Observer's Sweet Charm 5 281 Nov 744 40 11286 551

McKitrick, John L. & Son, Welcome-In Farm, Columbus, Ohio. ARHT

*Wolfcreek Caroline 7 294 Nov 845 47 10697 519

McKitrick, W. W. & Son, Welcome-In Farm, Columbus, Ohio. ARHT

*†Bair's Den Janie Sr4 150 Nov 800 46 6757 340
*Bethany Wistar's Pollyette 5 365 Oct 85 4 13578 620
*Boulder Bridge Thetis Jr4 281 Nov 1059 61 11235 544
Dorian's Queen Victoria 6 334 Nov 835 48 13153 719
*†Graceland Bomber's Mag 6 128 Oct 1006 52 5067 254
*†Greenlee Farms Butterfly 6 175 Oct 1375 81 9501 481
Guerndot Charm's Conbetta 5 84 Nov 1193 66 3665 176
s. Guerndot Confidence D. Guerndot Laurie's Charm
*†Ken-Edin Wisteria 7 175 Oct 1043 46 8198 338
Krantz Heim Royal's Veda Sr2 53 Sept 881 42 1538 74
s. Franchester Free Royal D. Krantz Heim Free Veda
¶Mark-Haven Royal Dorcas Jr3 305 Nov 61 3 8405 446
¶Mark-Haven Royal Girl Sr2 305 Nov 58 3 8131 403

Mark-Haven Royal Lolly Jr2 76 Nov 1210 51 3299 133
s. Woodacres Royal Defiance D. Bethany Wistar's Hollara
Tuland Farms Tulip Sr4 365 Nov 390 21 13344 631
*Welcome In Advance Delight Sr3 329 Oct 742 41 11283 548
Welcome In Advance Pollyann Sr2 95 Nov 1232 51 3963 164
s. Langwater Advance D. Welcome-In Forward's Pollyann
†Welcome In Cardinal Beauty Jr3 162 Oct 962 48 5869 257
Welcome In Cardinal Delaine Jr2 214 Oct 968 42 8053 326
†Welcome In Chum Companion Sr3 138 Oct 930 40 4651 204
Welcome In Duvaux Senora Sr2 64 Nov 1345 68 2832 144
s. Welcome In Forward Duvaux D. Welcome In Warrior's Senora
*Welcome In Forward's Clara 6 63 Nov 2304 111 4292 206
s. Langwater Forward D. Welcome-In Chum's Clara
*¶Welcome In Forward's Compliment 6 305 Oct 147 6 10083 446
Welcome In McK. Companion Jr2 235 Oct 761 40 6966 317
Welcome In McK. Luetta Jr2 365 Nov 364 17 12024 526
Welcome In McK. Primrose Jr2 252 Nov 888 43 8621 375
Welcome In McK. Wilhelminia Sr2 62 Nov 1656 93 3423 193
s. McDonald Farms Oberland D. Queen's Wilhelminia

McNaught, Gertrude, Rolling Acres Farms, Elgin, Ill.

†Cowham Farm Tress' Alice Sr2 153 Nov 843 47 5355 268
*Lockshore Prince's Diamond 10 253 Nov 1356 56 13252 598
Norgert's Bet of Rolling Acres 5 365 Nov 8 8 9000 440
†Norgert's Cherry Sue 6 305 Oct 156 8 9942 496
*†Shirley of The Annadale 5 167 Nov 1256 65 8249 386
*†Valleyland Paulette Jr3 212 Nov 935 45 9002 386

§McNaught, N. F. Est., Rolling Acres Farms, Elgin, Ill.

†Norgert's Brave Carolyn Jr3 305 Sept 108 5 6877 317
Norgert's Carolyn 6 326 Oct 676 43 11070 582
†Norgert's Carolyn Renown Sr2 68 Nov 949 54 2206 122
s. Pine Manor King's Renown D. Norgert's Carolyn
†Norgert's Cassella Jr4 305 Oct 6 7471 378
†Norgerts Christy 5 106 Nov 1105 62 4391 229
s. Boulder Bridge Galahad D. Norgerts Christina
†Norgert's Dewdrop Sr4 305 Oct 183 9 9904 572
†Norgert's Gem Pal Jr3 159 Aug 886 42 5452 249
†Norgert's Jan of Rolling Acres Jr4 305 Oct 191 12 9262 424
†Norgert's Monarch Lass Sr3 305 Sept 97 5 9062 442
†Norgert's Pal of Rolling Acres 5 192 Nov 880 43 9214 431

McNaughton, M. D., Est., McNaughton Farms, Hendersonville, N. C. ARHT

Ginger of Garden Creek Jr2 294 Oct 830 51 9095 484
*Langwater Rowena Sr3 272 Nov 768 40 10093 425
*McNaughton's Charmante Jr4 203 Nov 965 47 8740 376
McNaughton's Coress Jr2 263 Nov 780 44 8665 425
McNaughton's Fascination Jr2 46 Oct 892 51 1334 77
s. McNaughton Foremost Prediction D. Clear Springs Blanche
McNaughton's Favorite Jr2 365 Nov 68 3 10628 539
Sun-Blest Farms Sweetheart Sr2 89 Oct 1046 45 3149 134
s. Langwater Sun D. Rock Creek Valentine

§McVaugh, John B., Eden Hill Farm, Hockessin, Del. ARHT

†Eden F. Prue Jr2 36 Nov 849 41 988 47
s. McDonald Farms Fort D. Prudence of Gwenlyn
*†Lakewood Angela 5 211 Oct 696 42 7541 400
*†Orilla of Twin Spruce 6 122 Nov 1053 44 4946 235
*†Royal's Eulalie 7 160 Oct 929 40 5790 268

§McVaugh, Stewart E., Eden Hill Farm, Hockessin, Del. ARHT

†Polly H. Knight Jr3 305 Nov 170 8 8565 417

Mercer, Henry D., Hominy Hill Farms, Colts Neck, N. J. ARHT

Coronation Majestic's Hazel Jr2 91 Nov 1005 52 3130 147
*Coronation Winsome 7 219 Nov 1145 57 10518 519
Fairlawn Performer's Dairygirl Jr2 30 Nov 1055 52
s. Fairlawn Memoir's Performer D. Riegeldale Melba's Dairymaid
Hominy Hill Albina Jr2 272 Nov 810 42 8644 422
Hominy Hill Amaline Sr2 243 Nov 930 52 9570 488
*¶Hominy Hill Betty 6 98 Nov 1414 69 4860 229
Hominy Hill Celia Jr2 275 Nov 854 44 9686 504
Hominy Hill Elsie Sr2 298 Nov 754 49 9239 552
Hominy Hill Faith Jr2 126 Nov 863 49 4222 223
*Hominy Hill Fawn Sr4 212 Nov 943 45 7914 365
Hominy Hill Gean Sr3 196 Nov 866 49 7654 435
*Hominy Hill Geaneen 5 316 Oct 785 47 13051 688
Hominy Hill Harp Jr2 91 Nov 1017 58 3294 185
Hominy Hill Honeydew Jr2 205 Oct 827 41 6394 277
*¶Hominy Hill Red Rose 5 305 Oct 197 11 9256 563
Hominy Hill Rosamond Jr3 206 Nov 898 56 7737 460
Hominy Hill Sarah Jr2 334 Nov 771 47 11515 588
Hominy Hill Vera Jr2 235 Nov 788 45 6650 346
Hominy Hill Verbena Jr2 196 Nov 874 53 6640 359
*Meadow-Gold Princess Rose 10 206 Nov 1356 63 11227 499
*Runnymede Honey-moon 6 356 Nov 848 50 14334 761
Saddle River Levity's Barbara Jr2 251 Nov 931 48 9026 433
*Saddle River Majestic's Bina Sr4 238 Nov 1047 47 10662 479

Millay, George H., Richmond, Maine. ARHT

¶Caesar's Laura of M. H. Jr2 201 Sept 859 44 6761 330
¶Caesar's Maggie of M. H. Jr2 93 Nov 1047 45 3324 144
s. Caesar's Fame D. Progressor's Margie of M. H.
*Prince's Medium of M. H. Jr4 299 Sept 720 48 11308 615
Prince's Prudy of M. H. Jr2 365 Sept 478 24 10803 565
¶Progressor's I-mitate of M. H. Jr2 52 Oct 927 55 1538 84
s. Argilla Progressor D. Gayhead's I-mitate
¶Progressor's Lassie of M. H. Jr2 305 Sept 202 13 8471 445
*¶Progressor's Lelia of M. H. Sr4 305 Nov 120 5 10564 466

§Miller, Anita, Chico, Calif.

†Cloverdale Molly's K. Meg Sr2 49 Sept 808 38 1297 62
s. Happyholme King Dauntless D. Dickie Dare's Molly

§Miller, I. G., Faraway Farm, South Royalton, Vt. ARHT

*†Faraway Superior Melissa 5 305 Oct 92 5 6445 331
*†Faraway Superior Pauline 5 40 Oct 1022 57 1302 73
s. Lizzie's Superior D. Faraway Pauline Autocrat

§Miner, Charles E., Tomaquag Valley Farm, Ashaway, R. I. ARHT

*†Maple Lawn Flossie 7 192 Dec 1152 52 8431 385
*†Maple Lawn Marlene 6 305 Dec 546 27 11099 490
*†Tomaquag Eudora Sr3 113 Dec 1023 41 4205 177
s. Maple Lawn Commando D. Maple Lawn Eudora

*†Tomaquag Flossie Radiant Babe Jr3 42 Dec 1247 54 1662 78
s. Forges Radiant Boy D. Tomaquog Flossie
*†Tomaquag Marlene Sr3 305 Nov 183 8 9639 414
*†Tomaquag Radiant Flossie Jr3 117 Dec 906 46 3632 185
s. Forges Radiant Boy D. Maple Lawn Flossie
*†Tomaquag Radiant Nora Sr3 44 Dec 1027 47 1439 67
s. Forges Radiant Boy D. Maple Lawn Nora
*†Tomaquog Flossie 5 158 Nov 776 46 5818 295

§Miner, Robert E., Tomaquag Valley Farm, Ashaway, R. I. ARHT
*†Tomaquay Radiant Patay Ann Jr3 84 Oct 962 43 2975 131

Missouri Improvement Company, Sunnymede Farm, Bismarck, Mo.
¶Norman's Kill Victory Myrtle Jr4 212 Sept 778 45 8402 416
Pevely Actor's Larkspur Jr2 340 Oct 97 5 10294 502
*Sunnymede Rex's Duchess 5 365 Dec 520 27 20109 921
*¶Sunnymede Rex's Starlight 5 250 Oct 916 48 11234 509
*Sunnymede Rex's Superba 7 316 Nov 846 49 14010 679
Sunnymede Val Rex's Glow Sr2 308 Nov 752 40 10628 498
¶Sunnymede Val Rex's Pet Jr2 272 Nov 809 46 9936 490
¶Sunnymede Val Rex's Sylvia Jr2 206 Nov 808 40 7449 333
¶Sunnymede Warrior's Duchess Jr3 134 Nov 956 43 5145 218
¶Sunnymede Warrior's Gerty Sr2 217 Nov 723 41 7148 350
Sunnymede Warrior's Leone 6 365 Oct 529 25 14670 637

Missouri, University of, Columbia, Mo. ARHT
¶Herman's Inspector Louise Jr2 121 Oct 825 40 3812 158
†U-Mo Blossom Karen Sr2 46 Sept 343 35 1348 56
s. Foremost Countryman D. U-Mo Valor's Clara
¶U-Mo Valiant Arlene Jr2 73 Nov 1074 42 2926 107
s. St. Albans Valiant Steady Lad D. U-Mo Levity Lass
U-Mo Valor Gerty Jr4 365 Nov 132 8 9100 463

Moffat, Robert Y., Grayce Farms, Dalton, Pa.
*Admiral's Lola of Bolton Sr4 320 Oct 764 45 10640 584
Admiral's Vesta of Bolton 5 287 Nov 782 43 10484 486
*Beauhaven's Beda Sr4 329 Nov 1141 55 15460 682
*Beauhaven's Cherry Blossom 7 303 Nov 1031 46 13656 576
*Belle Vista Phil-Rosette Sr4 365 Nov 81 4 14041 624
¶Briarstone Anna Piper Sr3 305 Sept 58 3 12026 507
*Brooknill Romulus Bess Sr4 270 Nov 993 47 13692 604
Brooknill Romulus Favour 6 173 Nov 1083 53 6987 308
*Brooknill Romulus Ida Jr4 305 Sept 310 17 8985 459
*Brooknill Romulus Primrose 6 40 Nov 1996 104 2600 136
s. Coldspring's Romulus' Anchor D. Brooknill Patricia
Coldspring's Beauty's Dot Sr3 340 Nov 815 40 12787 571
Coldspring's Romulus' Iola Jr4 182 Oct 845 40 5624 248
Corana's Cassie of Norwood 6 365 Nov 578 31 12102 573
*Damian Amor 6 133 Nov 1425 65 6833 293
Damian Ancestor Sr3 255 Nov 903 46 11126 550
*Damian Blooming 5 37 Nov 1556 81 1892 98
s. Damian Victor of Ridglydale D. Midnight Bloom of The Glen
*Damian Daffie 5 365 Oct 312 19 16731 868
*Damian Gazer 5 156 Nov 1095 50 5682 242
*Damian Islay Jr4 302 Nov 719 41 11964 610
*Damian Lenore Sr3 337 Nov 993 51 12050 563
*Damian Marma 5 286 Nov 950 52 12431 629
Damian Novel Jr4 258 Nov 1042 45 12124 484
*Damian Poinsetta 7 124 Nov 883 42 3654 168
s. Patrician Playboy of The Glen D. Peggy of Cozy Dale Farm
*Damian Ravic 6 156 Nov 1145 61 6793 351
Damian Riari Jr3 156 Nov 687 40 4646 239
Damian Tiara Jr3 365 Nov 782 45 13946 712
*Damian Victoria 5 59 Nov 1946 86 3645 166
s. Damian Victor of Ridglydale D. Viola Rose of Locusts
Elsa of Idle Meadow 5 279 Nov 1063 57 13661 640
*Fox-deceived Bright Rose 8 67 Nov 1322 53 3006 123
s. Antietam Bright Lad D. Beechwood Rosela
Grayce Farms A. Cavalette Jr2 72 Nov 1037 50 2331 104
s. Grayce Farms Admiral D. Willow Ridge Sentry Cavalette
Grayce Farms A. May Sr2 83 Nov 1187 63 3354 165
s. Grayce Farms Admiral D. Homestead May 3d
Grayce Farms Cedric's Elsie Sr2 96 Nov 1016 49 3316 150
Grayce Farms C. Patsy Joyce Jr3 236 Oct 820 45 7256 357
Grayce Farms D. Bette Sr4 303 Nov 844 40 9923 456
Grayce Farms D. Emilie Jr2 329 Nov 802 41 9404 484
*Grayce Farms D. Judy 5 30 Nov 1141 51
s. Rockingham Delstar D. Julia's Alert Judy
*Grayce Farms F. S. Enchantress Sr3 89 Nov 851 47 2626 136
Grayce Farms G. Eiletta Jr2 61 Nov 1331 57 2667 106
s. McDonald Farms Gallant D. Maxie's Breidablik Eiletta
Grayce Farms Gentle Aneta Sr4 255 Nov 964 52 9888 484
Grayce Farms G. Florence Jr2 47 Nov 1071 46 1571 67
s. McDonald Farms Gallant D. Florance's Phoebe of Norwood
Grayce Farms G. Mirth Jr2 91 Nov 1193 55 3542 159
Grayce Farms G. Sunflower Jr2 363 Nov 877 52 11955 619
Grayce Farms G. Vafnie Jr2 365 Nov 356 19 9043 460
Grayce Farms J. Elsa Sr2 252 Nov 914 43 8450 379
Grayce Farms J. Jemima Jr2 42 Nov 970 40 1307 54
s. McDonald Farms Jethro D. Pennokla's Jemima
Grayce Farms Merry Bebe Jr4 240 Nov 851 42 8431 404
Grayce Farms P. Nancy Sr4 365 Oct 207 13 13283 616
Grayce Farms Rancho Merry Jr2 365 Nov 915 51 11102 604
*Grayce Farms Rose 6 127 Nov 1043 44 4685 187
Grayce Farms True Pearl Jr3 30 Nov 1147 48
s. Hill Girt Ranchero D. Ramee True Pearl
Grayce Farms Victory Girl Jr2 275 Nov 936 44 9271 373
*Honey Brook's Hope 11 56 Nov 1299 54 2363 101
s. Langwater Honey Brook D. Sylvan Glen's Snowflake
*King's Bessy of Bolton 5 365 Nov 582 30 11212 595
King's Emilie of Bolton 6 365 Nov 1080 64 16408 883
*King's Royal Fay of Bolton 8 365 Nov 864 45 16094 788
*King's Sunflower of Bolton 6 91 Nov 1514 64 4848 191
*King's Vannie of Bolton 6 351 Nov 926 53 14438 745
La'Bellevue Piper's Rose Sr3 365 Nov 115 5 13162 566
Laurel Locks Jackie Jr3 190 Nov 1146 62 8847 444
Laurel Locks Jane Jr3 135 Nov 1083 58 5373 273
*Lindy's Fancy of Bolton 6 148 Nov 1181 58 6543 309
*Maid's Marlene Dietrich 7 365 Nov 938 51 16777 805
*Maid's Unexcelled Midget 8 133 Nov 1150 52 5873 263
Meadow Spring Donalette 3d Jr4 227 Nov 804 51 8231 455
*Meadow Spring Enchantress 2d 5 59 Nov 1722 76 3334 151
s. Hill Girt Perky D. Meadow Spring Enchantress
Meadow Spring Gentle Sr4 362 Nov 784 46 11167 634
¶Meadow Spring Glorious Jr4 305 Oct 532 32 9725 527
¶Meadow Spring Marigold Sr4 305 Nov 187 10 10194 488
Pine Grove Madge Sr2 265 Nov 954 55 8665 456

*Ring-Win Lily 5 54 Nov 1528 62 2716 111
s. Antietam Sheik D. Sherwood Forest Model Lily
Trainer's Bravery's Buttergirl Sr3 365 Oct 487 24 13993 635
Trainer's Bravery's Countess Jr3 126 Oct 825 40 3621 175
Trainer's Bravery's Lil Jr3 86 Nov 996 42 2706 114
s. Coldspring's Romulus Bravery D. R. F.'s Hollistar's Lil
Trainer's Perky's Stantia Jr2 363 Oct 217 12 10567 572
Ultra's Imperial Bell Sr3 182 Oct 772 43 6156 300
Willow Ridge Sentry Cavalette 6 226 Nov 1169 50 10036 412
Wychmere Noble Berta Sr4 341 Nov 1225 59 15635 719
Wychmere Osquay Jr4 279 Nov 846 50 9458 519

Moore, F. L., Milmoore Farms, Fremont, Ohio. ARHT
*Coronation Zandra Sr4 152 Oct 1074 45 5769 243
*Guernsey Maid's Silvia 6 72 Nov 1595 68 3826 160
s. Chestnut Ridge Sweetness Mark D. Guernsey-Maid's Priscilla
*Kitchener Fearless Faithful Sr4 141 Nov 945 49 5308 248
*Kitchener Fearless Fressia Sr4 45 Nov 1537 74 2315 112
s. McDonald Farms Fearless D. Kitchener Feather
*McDonald Farms Karma 5 34 Nov 1944 84 2150 93
s. Myhaven King D. McDonald Farms Deasie
*McDonald Farms King's My Rose Jr3 76 Nov 1380 69 3695 171
s. Myhaven King D. McDonald Farms Irish Rose
Milmoore A. Kathe Sr2 315 Nov 748 36 10199 438
*Milmoore Emery Geraldine Jr3 50 Nov 1500 66 2451 104
s. Hominy Hill Emory D. Hominy Hill Genevieve
†Milmoore's Zoa Jr2 97 Nov 798 36 2587 117

§Moore, Paul, Mr. & Mrs., Hollow Hill Farm, Convent, N. J. ARHT
*†Convent's Berry 5 265 Oct 750 45 10925 578
*†Convent's C. Birthday Sr4 305 Nov 2 2 7183 407
†Convent's C. Bouvardia Sr2 98 Nov 759 41 2652 136
*†Convent's C. Marion Sr3 240 Oct 785 47 6775 364
*†Convent's K. Gay 7 266 Nov 1082 52 12295 620
*†Convent's P. Meadow 7 305 Oct 863 50 13548 691
†Convent's Supreme Harmony Jr3 124 Nov 786 44 3674 190

Mordele Farms, Riegelsville, Pa.
*¶Bethany Happy Lass Jr4 270 Nov 917 52 11242 541
¶Dolly Rose Maid 6th 8 207 Oct 856 45 6949 338
*¶Honeymoon's Lady 6 61 Nov 1364 65 2884 146
s. Goldwood Champion's Lad D. Dolly's Honeymoon
¶Mordele Farms Beth Sr2 288 Nov 851 50 9625 499
¶Mordele Farms Buttercup Jr2 213 Nov 773 42 6735 344
¶Mordele Farms Butterfly Jr2 305 Oct 350 17 9851 465
Mordele Farms Clarice Sr2 323 Oct 683 42 9262 521
¶Mordele Farms Darling Sr2 146 Nov 1157 54 6523 271
*¶Mordele Farms Kate Jr4 81 Nov 1241 72 3483 179
s. McDonald Farms Hale D. Coldspring's Hardwick's Kate
¶Mordele Farms Kathleen Sr2 136 Nov 895 49 4763 225
¶Mordele Farms Katrina Jr2 158 Nov 739 42 4493 236
¶Mordele Farms Sunshine Sr2 173 Nov 797 44 5732 277
*¶Mordele's Goldie's Dolly 6 118 Nov 1093 57 4602 227
¶Mordele's Pauline Sr3 231 Nov 724 41 7900 409
*¶Riveredge Valdor's Desire Jr4 107 Nov 1279 62 5151 213
¶Riveredge Valdor's Kathryn Sr3 260 Nov 768 40 8363 437

§Mueller, Walter K., Twin Brook Farm, Ivyland, Pa. ARHT
†Leeside Champion Ardor Jr2 305 Sept 476 27 10420 485

§Munns, J. J., Four Column Farm, Landrum, S. C. ARHT
†Charlotte Ann's Jean Sr2 191 Sept 792 39 6117 270
†Charlotte's Maxim Fern Sr2 273 Nov 18 5759 261
†Charlotte's Maxim Queen Jr3 53 Sept 1008 45 1848 83
s. Hillbright Maxim Rex D. High View Kohn's Queen
†Four Column Hornet's Adrea Jr2 72 Oct 800 35 1964 88
s. Klondike Hornet D. Four Column Majesty's Adrea
†Four Column Oliver's Hellen Jr3 60 Oct 855 40 1907 92
s. Golden Arrow Sir Oliver D. Adrea of Garden Creek
†Four Column Oliver's Sophie 5 51 Oct 847 46 1556 84
s. Golden Arrow Sir Oliver D. O. K. Sophie
†Jean's Charlotte Ann 6 82 Nov 898 44 2762 138
s. Riegeldale Charlotte's Major D. Vicar's Jean's Lassie
†Lucky's Silver Queen Sr2 157 Oct 740 38 5177 293

Myers, W. C., Grasse Hillside Farm, Union Grove, N. C. ARHT
¶Grasse Hillside Bessie Rose Jr2 305 Oct 114 7 7025 393
*¶Majesty's Lucerne's Queen Sr3 30 Nov 1184 55
s. Quail Roost Prim Majesty D. Midview Master's Lucerne
*Wakefield Yeoman's Rosemarie 6 189 Oct 907 53 8354 410

Neisler Mills, Incorporated, Archdale Farms, Kings Mountain, N. C.
*¶Archdale Foremost Lady 9 260 Nov 1026 63 10905 607
¶Archdale Ideal Annielee Jr3 151 Nov 962 53 5449 232
*¶Archdale Maxim's Ideal Hester Sr4 126 Nov 896 49 4295 210
*¶Archdale Maxim's Ideal Louise Sr3 255 Nov 834 54 8874 488
*Archdale Maxim's Ideal Nell Sr4 352 Oct 864 49 13522 678
*¶Dolly's Gloria of Appin's Ella 6 305 Nov 415 24 11742 615
*¶Edenvale Norenne's Tulip Jr4 125 Nov 855 43 4869 219
¶General's Silver Ramona Sr3 305 Oct 68 4 8382 451
*¶Hillside Maxim P. Pansy 5 122 Nov 1079 55 4963 237
¶Sonnylaine Maxim Flo Sr4 305 Nov 307 19 7105 386

§Nelms, Homer L., Med-O-Dale Farms, Altamont, N. Y. ARHT
†Ember's Golden Donnie 6 54 Oct 840 45 1541 83
s. McDonald Farms Ember D. Magistrate's Ultra May Donnie
†Med O Dale Canterbury Belle Jr2 305 Oct 446 23 7695 348
*†Med O Dale Phylena Sr4 279 Oct 349 19 7600 369
†Med O Dale Rosalie Jr2 81 Dec 714 36 2110 90
s. Gardenville King's General D. Med O Dale Ruth
†Waldorf Faithful 6 305 Oct 203 11 9914 458
Waldorf Mistress Mandy 5 241 Nov 890 40 9717 429
†Waldorf Princess 6 305 Dec 121 7 7276 329

§Nelson, W. S., Jr., Nelson Farms, Onancock, Va.
*†Channel Point Polly Jr4 268 Oct 237 10 8632 391
†Golden King's Fay Larkin 8 230 Sept 103 4 5522 225
†Nelson Farms Elaine Sr2 177 Oct 755 35 5204 196
†Nelson Farms Flower Jr2 104 Oct 803 36 3040 125
s. Langvalley Tide's In D. Fairview's Mary Flower
†Nelson Farms Hester Jr2 163 Oct 667 36 4432 205
†Nelson Farms Maxim Maude Sr2 169 Sept 343 35 5610 246
Nelson Farms Maxim May Jr2 181 Oct 826 44 6007 292
Nelson Farms Maxim Muriel Sr2 266 Oct 724 39 8714 437
†Nelson Farms Viking's Pet Sr2 51 Sept 796 35 1350 60
s. Langwater Viking D. Channel Point Polly

§Nichols, Floyd L., Coulee Country Farm, Sparta, Wis. ARHT

†Lynbrook Lad's Prairie Fern	Sr3	305	Dec	515	25	11390	501
*Lynbrook Meadow Melody	9	250	Nov	456	26	9200	481

§Nixon, Kenneth G., Maple Leaf Guernsey Farm, Mansfield, Ohio. ARHT

*†Maple Leaf's Charming Peaches	Sr4	30	Sept	952	44		
s. Maple Leaf's Pilgrim Progress		D. Maple Leaf's Buttercup Fawn					
*†Maple Leaf's Charming Peony	7	270	Oct	138	6	7130	318
†Maple Leaf's Levity Madge	Jr2	305	Oct	51	2	5495	251
s. Raemelton Levity Major		D. Gayoso Levity Grace					
†Maple Leaf's Majorette	Sr2	146	Oct	767	39	3767	159
s. Raemelton Levity Major		D. Maple Leaf's Taurine Trisha					
*†Maple Leaf's Taurine Tamarack	5	108	Oct	884	53	3968	210
s. Sun-Blest Farms Taurus		D. Maple Leaf's Patricia Primrose					

§Nixon, Ray, Mrs., Maple Leaf Guernsey Farm, Mansfield, Ohio. ARHT

†Maple Leaf's Dream Daisy	Jr3	305	Sept	261	12	6531	323

Odlum, W. H., Rosewood Farms, Roselle, Ill.

†Dorvillee Major's Alma	5	245	Oct	800	43	10051	483
*Ger-Gar Margie's Dawn	5	183	Nov	839	45	6360	319
*Lockshore Dea	Jr4	206	Oct	1120	41	9666	394
†Rosewood Crescent's Fayette	Jr3	37	Oct	1484	60	1729	70
s. Fayette's King Crescent		D. Fayette's Glow					
†Rosewood Crescent's Rosanna	Sr3	214	Sept	686	40	6344	333
†Rosewood Fidget	Sr4	192	Oct	806	43	6193	339
†Rosewood King's Flower	7	305	Nov	654	30	10488	463
Rosewood King's Melotte	Jr4	230	Sept	859	40	8609	384
†Rosewood King's Proud Myrna	5	237	Nov	883	46	8929	416
†Rosewood King's Proud Prudence	Jr4	244	Nov	755	45	8489	444
†Rosewood King's Valiant	Jr2	305	Nov	420	22	8135	403
†Rosewood Prudence 2d	Sr2	82	Nov	897	47	2614	126
s. Pine Manor King's Renown		D. Rosewood Prudence					
†Rosewood Renown's Myrtle	Jr4	305	Nov	603	33	9255	459

Ogle, Harold, Ogledale Farm, Senatobia, Miss.

¶Geola's Lady Anne	Sr4	305	Oct	450	19	10165	395
*¶Lindwinkle's Lady of K. P.	7	305	Nov	94	5	10721	578
¶Oak Grove Majesty's Amelia	6	249	Sept	1002	45	11458	510
¶Ogledale Gabriel's Ruth	Sr3	218	Sept	982	48	9103	427
*¶Potts Foremost Lute	6	230	Sept	867	43	9602	419

Ogle, Virginia Lee, Ogledale Farm, Senatobia, Miss. ARHT

*¶Ogledale Monologue's Sunbeam	Sr3	200	Nov	795	41	7106	315

§Onley, W. T., Northfield Farms, Snow Hill, Md. ARHT

*†Chenar's Prissy	8	56	Nov	1375	58	2616	113
s. Chenar's King Edward		D. Chenar's Crusader's Miss Polly					
*†Cosquay's Princess Dolly	7	87	Nov	879	45	2858	139
*†Everdale's Irene	9	305	Oct	181	8	10808	453
*†Marie of Everdale	10	305	Oct	425	18	11458	523
†Northfield A. Peggy	Jr2	138	Nov	876	42	4601	203
†Northfield F. Cindora	5	129	Nov	1026	44	4741	196
†Northfield P. Cherry	Jr2	93	Nov	861	43	2675	118
†Northfield's A. Glenna	Jr2	222	Nov	751	35	6527	286
†Northfield's A. Nibby	Jr2	268	Nov	684	35	7610	360
*†Northfield's Cynara	6	154	Nov	876	42	5824	254
†Northfield's D. Linda	Jr3	272	Oct	649	40	7588	376
†Northfield's D. Mattie	Sr3	274	Oct	112	6	9418	487
*†Northfield's Fairmaid	6	135	Oct	803	42	4117	183
*†Northfield's Is-a-bell	6	179	Nov	825	42	6101	287
*†Northfield's Lura	7	305	Oct	518	25	13045	603
*†Northfield's Mag	7	129	Nov	1088	53	5588	245
*†Northfield's Muriel	6	32	Oct	1256	66	1288	67
s. Blakeford Tingle		D. King's Alma					
†Northfield's N. Fayella	Jr2	61	Nov	938	41	1803	87
s. Nanita's Crown Prince		D. Northfield's Muriel					
†Northfield's R. Bettie	Jr2	305	Oct	127	5	8142	353
†Northfield's R. Julia	Jr2	305	Sept	10		5925	314
†Northfield's R. Luna	Jr2	204	Nov	591	36	5208	281
†Northfield's R. Mayflower	Jr2	155	Oct	615	35	3855	190
†Northfield's R. Monabelle	Jr2	226	Nov	794	35	7257	307
†Northfield's R. Phillipa	Jr2	147	Oct	656	35	3632	150
s. Northfield Reveller's King		D. Northfield's Tingle's Princess					
†Northfield's T. Evelyn	Jr3	305	Nov	375	18	6950	299
s. Blakeford Tingle		D. Marie of Everdale					
†Northfield's T. Fairy	Jr4	167	Oct	855	48	5665	255
†Northfield's T. Iris	Jr3	143	Oct	932	44	5188	216
†Northfield's T. Irma	Sr3	187	Oct	862	45	6978	322
†Northfield's T. Lady	Jr4	130	Oct	1168	51	5866	216
*†Northfield T. Joan	5	233	Nov	945	53	9270	459

§Onley, W. T., Canning Company, Northfield Farms, Snow Hill, Md. ARHT

†Northfield Patrick's Countess	Sr3	33	Nov	1059	55	1167	60
s. Northfield Patrick Lad		D. Northfield's Cindora					
†Northfield's N. Paula	Jr2	115	Oct	750	37	3172	148
s. Nanita's Crown Prince		D. Northfield's Dawn					
†Northfield's P. Fay	Jr2	125	Nov	871	41	3911	176
†Northfield's T. Freda	Sr4	75	Nov	1052	51	2788	129
s. Blakeford Tingle		D. Northfield's Fairmaid					
†Northfield's T. Janet	Jr4	80	Nov	1141	51	3250	142
s. Blakeford Tingle		D. Goldwood Janet					
†Northfield's T. Minnie	Jr4	85	Nov	786	40	2360	112
s. Blakeford Tingle		D. Fairview's Princess May					

§Oregon Agricultural College, Astoria, Oregon.

*†Tideland Ada	Sr4	41	Nov	1338	72	1740	94
s. Chicona Plainsman		D. Tideland Ardith					
†Tideland Aladine	Jr2	287	Oct	653	35	8455	440
*†Tideland Belinda	Jr3	43	Oct	840	48	1189	67
s. Tideland Illustrious		D. Tideland Belle					
*†Tideland Haro	Sr3	305	Oct	366	24	8820	493
*†Tideland Hedy Girl	Jr3	98	Oct	883	46	3221	161
*†Tideland Hilda	6	70	Nov	1365	53	3117	130
s. Tideland Playmate's Prince		D. Tideland Hollene					
*†Tideland Honey Belle	Sr3	297	Nov	98	5	7702	367
*†Tideland Hyacinth	5	64	Nov	944	47	1931	89
s. Chicona Custer		D. Tideland Hollene					
Tideland Hypatia	Jr2	365	Nov	282	14	11387	542
†Tideland Paula	Jr2	289	Oct	601	36	8363	413
*†Tideland Pinafore	Sr3	111	Nov	803	49	3441	200
†Tideland Purity	Jr2	269	Oct	639	35	7505	359

§Overly, Dale A., Grove Farm, Marysville, Ohio. ARHT

†Grove Farm Marilyn	Jr2	305	Oct	37	2	7983	394
†Grove Farm S. Edna	Jr3	46	Nov	1068	51	1555	74
s. Welcome-In Forward's Sonny Boy		D. Duke's Lass					
†Grove Farm S. Lily	Sr2	303	Nov	654	36	8338	414
*†Grove Farm S. Margarate	Sr3	305	Oct	367	24	10564	552
†Grove Farm S. Sue	Jr2	56	Oct	945	40	1733	72
s. Welcome-In Forward's Sonny Boy		D. Valor's Grove Farm Sara					
†Grove Farm Valor's Myona	Jr4	55	Nov	1121	57	2004	109
s. Noble Valor		D. Grove Farm Madge					

§Overly, Dean G., Grove Farm, Marysville, Ohio. ARHT

*†Bea of Grove Farm	11	254	Oct	923	47	11392	480
*†Grove Farm Della	7	305	Nov	64	2	9096	408
†Grove Farm Duke's Dixie	Jr3	56	Oct	1084	46	1978	82
s. Grove Farm Merrie's Duke		D. Grove Farm Dasher's Daisy					
*†Grove Farm Loretta	Sr3	68	Nov	1272	51	3032	131
s. Langwater Cardinal		D. Valor's Grove Farm Lucky					
†Grove Farm S. Delight	Jr2	68	Oct	1076	55	2428	112
s. Welcome-In Forward's Sonny Boy		D. Grove Farm Dasher's Daisy					
†Grove Farm S. Joella	Jr2	88	Nov	869	43	2677	126
†Grove Farm S. Lou	Jr2	51	Nov	1084	50	1763	81
s. Welcome-In Forward's Sonny Boy		D. Valor's Grove Farm Lucky					
*†Grove Farm S. Rachel	5	233	Nov	222	11	7369	336
†Grove Farm S. Yvonne	Sr3	99	Nov	905	46	3378	160
s. Welcome-In Forward's Sonny Boy		D. Grove Farm Della					
*†Sunset View Dina Lee	Jr3	67	Oct	1056	53	2588	125
s. R. F.'s Romulus' Duke		D. Diana of Sunset View					

§Overly, Donald E., Grove Farm, Marysville, Ohio. ARHT

*†Grove Farm Janet	5	305	Oct	54	2	12878	548
†Grove Farm S. Jane	Jr3	73	Nov	1111	44	2702	109
s. Welcome-In Forward's Sonny Boy		D. Grove Farm Janet					

Pack, George T., Lauxmont Farms, Wrightsville, Pa.

Apollo's Golden Venus	Sr4	365	Oct	1028	56	15503	728
*Arch Lane Butterfat Lilian	Sr4	344	Nov	823	42	13727	649
*Argilla Philcountess	6	365	Nov	146	7	14366	668
Basquaerie Golden Jasmine	Sr3	101	Nov	825	41	3054	145
Beaverbrook Glenstar	Sr2	147	Nov	740	40	5187	244
*Bethany Wistar's Marie	6	111	Nov	1344	59	5344	240
*Brian Boru King's Bonnie	8	102	Nov	1102	56	4283	196
s. Fra-Mar Farm King		D. Valleywood Bonnie					
Caldwell Place Alice	7	365	Oct	93	6	9897	499
*Convent's C. Beeswax	6	47	Nov	1506	70	2299	109
s. Flying Horse Colonel's Prince		D. Convent's K. Beeswing					
Convent's C. Blossom	Sr2	365	Oct	129	8	11316	631
Cottage Lady Harriet	Jr4	123	Oct	1072	55	5637	244
*Cottage Royal Flo	Sr4	195	Oct	896	55	7984	420
Edenvale Faithful's Shamrock	Jr3	264	Nov	983	51	9979	506
*Edenvale Nerissa's Buttercup	Jr3	41	Nov	1402	61	1887	82
s. Flat Brook His Laddie		D. Beaverbrook Nerissa					
Edenvale Virginia's Pansy	Sr2	350	Nov	1213	60	15819	724
*Falconwood's Golden Diana	6	365	Nov	577	34	18433	1003
*Falconwood's Golden Sheba	7	303	Nov	1109	60	14679	765
Fern-Wood Rosita	Sr3	69	Nov	1450	62	3105	143
s. Birch Brae Doughboy		D. Fern-Wood Patricia					
*Goldenobby's Fancy Lady	5	270	Oct	815	45	12266	623
*Goldenobby's Maree	6	365	Oct	686	37	14624	630
*Great Elm C. Blossom	5	257	Nov	1014	56	11734	586
*Great Elm C. H. Blossom	5	101	Nov	1228	59	4565	210
Great Oaks L. Cynthia	Jr4	134	Nov	916	45	4834	197
Greenland's Blue-Bell	Sr4	365	Oct	110	6	14096	663
I. Blosom's Indian C-be Daisy	Sr3	347	Nov	784	41	12259	611
*Indian Master's C-bca Poppy	5	220	Nov	967	53	9111	440
*Jupiter's Free Daphne	Jr4	220	Nov	832	43	8143	406
Jupiter's Free Favorite	Sr4	72	Nov	1303	60	3142	156
s. Franchester Free Emory		D. Jupiter's Royal Favorite					
*Jupiter's Golden Frivolity	6	327	Oct	986	54	12668	624
Jupiter's Golden Springtime	Sr3	335	Oct	680	45	10501	630
*Lancresse Kathleen	5	42	Nov	1603	88	2169	115
s. Lancresse Major		D. Lancresse Grace					
Lauxmont Enduring Young Charm	Jr2	211	Oct	881	40	6841	262
*Leo Del Caesar's Martha	Sr4	263	Nov	1013	53	12235	598
*Leo Del Maybelle Supreme	Jr4	365	Oct	291	17	14951	786
*Marmion's Golden Delightful	8	365	Oct	534	37	13181	697
Pleasant Hill Jean	Sr4	38	Nov	1480	73	1830	90
s. Villa-Way King James		D. Pleasant Hill Jenette					
*Rose-Ann Butterfat's Viola	5	365	Nov	31	1	17003	756
*Stalwart's Golden Dalhia	9	237	Nov	1211	68	12777	654
Sunbeam of Darbyvale	Jr4	72	Nov	1087	66	2696	159
s. Darbyvale's Forward		D. Russell Lea Noble Sunbeam					
Tamworth Unis	Jr4	91	Nov	987	48	3150	156
s. Argilla President		D. Tamworth Patience					
Taronson Ginger	Jr2	204	Oct	824	43	6269	285
Vista Free May	Jr4	365	Nov	436	26	9810	493
Wey Acres Levity Crystal	Sr3	365	Nov	301	18	12777	565

Pack, George T. & Taber, Leslie R., Lauxmont Farms, Wrightsville, Pa.

Marlyn Juliet	Sr2	237	Nov	847	45	9221	399

Parajon, Roberto E., Havana, Cuba.

Riegeldale Emory's Drucilla	Jr2	365	Nov	70	4	10157	557

Pate, Florence M., Trenton, N. J.

*Glenburnie Golden's Florence	Jr4	245	Oct	620	43	8023	465
Glenburnie Majesty's Golden	Sr2	109	Nov	894	43	3656	184

Pate, H. M., Trenton, N. J.

*Chasmary's Lois	6	170	Nov	1070	47	7360	306
†Gardenville Autocrat's Charla	Sr2	273	Nov	747	39	8922	449
Glenburnie Convoy's Tilia	Sr3	208	Nov	959	42	8975	375
*Glenburnie Glen's Glamorous	Jr3	350	Aug	291	18	10695	636
Glenburnie Lad's Jidelia	Jr2	98	Nov	811	40	3244	154
*Glenburnie Royal's Goldy	6	183	Nov	947	41	8047	336
Hominy Hill Annie	Sr3	40	Oct	942	47	1239	62
s. Langwater Country Lad		D. Hominy Hill Pollyanna					
Ken Ver Wonder's Victoria	Sr3	98	Nov	899	49	3480	178
*Witchwood Diana	7	123	Oct	936	41	4645	195

Penney, H. R., Penn Villa Farm, Granville, Ohio.

*¶Beryl of Penn Villa	Jr4	297	Oct	16		9227	452
Beverly of Penn Villa	Jr2	261	Nov	1075	50	11337	497
*Count's Sunlight of Penn Villa	Jr4	365	Oct	364	17	11053	495
Dian of Penn Villa	Jr2	311	Nov	763	47	10890	601
¶Direnda of Penn Villa	Jr2	94	Nov	1052	55	3334	173

*¶Gardenville King's Heroine Sr4 142 Nov 1124 61 6120 308
¶Redonda of Penn Villa Jr2 255 Nov 900 47 9537 446
Sunbeam of Penn Villa Jr2 365 Nov 78 3 12812 594

§Phillips, Carmen H., Tohickon Creek Farm, Ottsville, Pa. ARHT

†Clymerdale Betty Ann Jr2 305 Nov 21 1 9054 473
†Clymerdale Christmas Girl Jr3 249 Oct 109 4 9366 355
†Clymerdale Sunbright Jr4 98 Nov 1051 47 3617 155
†Evergreen Ruattie Jr4 115 Nov 1184 58 5414 270
*†Pine Hill Fleurette Jr4 86 Nov 1305 71 3942 197
S. Caumsett Airman D. Flora of Tersana Farm
†Pine Hill Queen of Joy Jr4 61 Nov 1139 55 2410 110
S. Caumsett Airman D. Edith's Imp
†Tohickon Creek Fleur Jr2 56 Oct 759 40 1399 74
S. Pine Hill Spaceman D. Pine Hill Fleurette
†Tohickon Creek June Jr2 136 Nov 726 42 3728 194
†Tohickon Creek Princess of Joy Jr2 78 Nov 782 47 2157 119
S. Pine Hill Spaceman D. Pine Hill Queen of Joy
†Woodacres Supreme Ruby 5 51 Nov 1257 64 2192 111
S. McDonald Farms Supreme King D. Woodacres Steadfast R. Topaz

§Pilcher, Robert N., Jon-Robin Farms, Freehold, N. J. ARHT

†Mary of Jon-Robin Sr2 55 Nov 985 53 1839 99
S. Locust Grove Foremost D. Merry Jo of Wittfiel Farms
†Monarch's Belle of Jon-Robin Sr2 133 Nov 708 36 3954 197
*†Monarch's Ella of Wittfiel Sr4 305 Oct 151 7 8852 419
*†Monarch's Madlyn of Wittfiel Sr4 92 Oct 971 46 3559 167
*†Monarch's Malinda of Wittfiel Sr4 305 Oct 26 1 10052 487
*†Monarch's Marlene of Wittfiel Sr4 55 Nov 1158 58 2310 117
S. Blossom's Bright Monarch D. Adeline Norbet of Wittfiel
†Wittfiel Farm's Jean Jr2 305 Nov 13 6450 351
†Wittfiel Farm's Margretta Jr2 305 Oct 384 18 8060 391
†Wittfiel Farm's Mattie Jr2 305 Aug 586 35 7444 397

§Pine, James T., Fairfield Farm, Still Pond, Md. ARHT

†Fairfield's Informer Rockette Sr2 305 Oct 79 3 10594 481
†Fairfield's Victory Nan Jr3 305 July 282 17 7764 427
*†Fairfield's Victory Nan Jr4 50 Nov 1377 61 2303 102
S. Victory of Ann's Acres D. Ruby of Bon Espoir
*†Fairlawn F. P. Jadda 5 224 Nov 856 50 8746 408
*†Fairlawn Hector's Joy 5 174 Nov 892 59 6312 553
*†Green Acres Princina 5 149 Nov 962 51 6293 265
*Lady Sue of Oak Knoll 9 324 Nov 810 44 13647 589
*†Maywood R. Rachel 5 54 Nov 1384 63 2513 115
S. Riegeldale Maywood D. Maywood Rachel
†Rosewald Lordship's Lilly Jr3 52 Nov 1303 58 2257 100
S. Langwater Lordship D. Rosewald Tulip

Pinkham, Arthur D., High Mowing Farm, Wilmington, Vt. ARHT

*Foremost Royal's Charlotte Sr4 183 Nov 1143 51 9054 406
*Gallant Sequel's Duchess 5 121 Nov 1180 57 5543 246
*High Mowing Diamond Balsam Jr4 221 Nov 1121 69 9966 521
*High Mowing Diamond Chintz Sr3 268 Nov 1036 51 12044 575
*High Mowing Diamond Crystal Jr4 120 Nov 1605 71 7198 296
High Mowing Diamond Dora Jr2 365 Nov 105 5 13020 624
*High Mowing Diamond's Brocade Jr4 365 Nov 156 9 12497 629
High Mowing Dolores Sr2 142 Nov 1064 47 5228 217
High Mowing S. Day Star Jr2 365 Oct 305 16 12704 660
Lady Laura of The Glen Jr2 365 Nov 60 3 15435 760
*McDonald Farms Honesty 7 365 Oct 231 11 14624 667
*Patcho'woods Della's Delight Jr3 365 Nov 102 5 13052 597
Thor's Delight of Glenburnie Jr2 79 Nov 903 42 2518 110
S. Vagabond's Thor D. Patcho'woods Della's Delight
*White Baby of The Glen Sr3 251 Oct 837 46 10213 531

Pollack, George J., Pine Grove Farms, Binghamton, N. Y. ARHT

*¶Pine Grove Farms Alta 6 55 Nov 1198 51 2217 94
S. McDonald Farms Demonstrator D. Alta of Banksburn
*Pine Grove Farms Jette 5 280 Oct 792 44 10159 493
Pine Grove Farms Kada Sr4 257 Nov 772 42 9896 456
¶Pine Grove Farms Keepsake Sr3 305 Sept 75 4 9725 498
*¶Pine Grove Farms Klenda Sr4 274 Oct 672 42 8164 447
Pine Grove Farms Konnie Jr4 365 Oct 104 6 11665 566
Pine Grove Farms Lucy Sr3 365 Sept 437 27 9711 511
¶Pine Grove Farms Lass Jr4 141 Sept 810 41 5378 240
¶Pine Grove Nyda Sr2 48 Nov 1322 55 2134 88
S. Pine Grove Farms Hal D. Rex's Crystal of Pine Grove

Port, Fred S., Clarion Farms, Clarion, Pa. ARHT

Delwake Gloria Sr2 365 Oct 278 13 12180 554
Woodacres Royal Dream Jr2 365 Oct 60 3 9664 472

Port, Fred S., Jr., Clarion Farms, Clarion, Pa. ARHT

Clarion Farms Mary Ann Sr3 365 Oct 178 8 14826 583

§Primrose, Floyd W., Primrose Farm, Madison, Tenn. ARHT

*†Clear Springs' Maxim Jane 6 235 Oct 784 47 8713 459
*†Ferdinand's Bloom's Polliana Sr3 208 Oct 789 44 6794 344
*†Gayoso Chink's Goldie Sr4 104 Nov 861 44 3598 166
S. Chinquapin Philosopher D. Guernsdober's Gabriel Gold
*†Gayoso Victor's Queen Sr4 69 Nov 1284 55 2999 140
S. Coronation Victor D. Queen Constance of Thorn Hill
†Myersmead King's Fairy Sr4 146 Nov 782 41 4570 211
†Myersmead's King's Blossom Jr3 197 Nov 746 42 6939 338
*†Peer's Fair Lady Bird Jr4 64 Nov 1223 58 2686 135
S. Riegeldale Majesty's Peer D. Gay Boy's Fair Girl
†Primrose Farms Gem Jr2 166 Nov 821 46 5173 274
†Primrose Farms Jewel Sr2 127 Nov 791 45 3867 188
†Primrose Farms Princess Sweet Jr2 305 Nov 393 21 9304 433
†Primrose Lady Madonna Jr2 267 Oct 733 39 8100 374
†Primrose Maxim's Agnes Jr2 305 Oct 17 1 8451 425
†Ring-Win Alma Sr3 207 Nov 795 46 7525 356
*†Ring-Win Queenie Sr4 305 Nov 368 18 11565 533
†Supreme's Alberta Jr2 305 Oct 14 6333 314
S. Conqueror's Royal Supreme D. Riegeldale Mck Alberta
†Supreme's Cyclintha Sr2 146 Nov 812 49 4877 242

§Prinkey, R. W., Woodlark Farm, Wooster, Ohio. ARHT

†Woodlark Golden Gay Jr2 305 Oct 331 16 8189 408

§Prinkey, R. W. & Thelma, Woodlark Farm, Wooster, Ohio. ARHT

†Major's Sally Lou Sr4 28 Nov 1114 61
S. Hickory Hill V. Major D. Champion Sally
†Woodlark Sinner's Fawn Jr2 44 Nov 817 39 1152 55
S. Franchester Sinner D. South Chapel Fawn's Bond

§Pritzl, Joe, Westlynn Farm, Payette, Idaho. ARHT

*†Westlynn Clarissa Jr4 239 Oct 919 40 8498 364
*†Westlynn Clute Jr3 305 Nov 14 10271 449
*†Westlynn Kate Jr4 94 Nov 1085 42 3491 141
S. Chedco Monarch D. Katha of River Dale
*†Westlynn Mary Ann 5 80 Nov 1160 53 3388 155
S. Renown of Prestdale D. Westlynn Mary Lou
*†Westlynn Norline 5 84 Nov 1284 59 4081 185
S. Phyllad D. Marymoor Normine
Westlynn Novelty Jr4 100 Nov 866 43 3117 142
S. Chedco Monarch D. Marymoor Normine
†Westlynn Susan Jr2 253 Nov 661 35 7671 368
*†Westlynn Zelda Jr4 305 Nov 295 12 10166 388

Pruett, Clay, Red Cross Farm, Winchester, Ky. ARHT

Red Cross Lucky Blossom Jr2 358 Oct 770 51 9408 551

Pruett, Edward, Red Cross Farm, Winchester, Ky. ARHT

Bryn Du Golden Debutante Jr2 204 Oct 750 44 6398 351
*Fairlawn Maxim's Guess 7 59 Oct 1289 69 2411 120
S. Quail Roost Rose Maxim D. Quail Roost Maxim's Milkmaid
*Kenfleur's Butterfat Harmony 9 270 Sept 1198 52 12668 556
McNaughton's Noble Marguerite Jr2 245 Oct 977 49 9944 457
Quail Roost Queen Martha 10 130 Oct 1124 56 4938 227
*Red Cross Bright Beulah Sr3 335 Oct 1080 57 15227 717
*Red Cross Bright Flash Sr4 113 Oct 1067 54 4275 195
Red Cross Bright Marian Sr2 365 Oct 22 1 10489 536
*Red Cross Bright Sunshine Sr4 365 Oct 133 7 14155 618
Red Cross Lucky Alfa Jr2 365 Sept 282 16 8686 517
Red Cross Lucky Jessie Sr2 210 Oct 901 57 6721 390
Red Cross Lucky Lily Jr2 365 Sept 444 28 9156 545
Red Cross Lucky Omega Jr2 107 Oct 927 53 3454 173
Red Cross Lucky Ruth Jr2 255 Oct 968 51 8383 397
*Red Cross Maxim's Doll 6 228 Oct 1202 61 10109 497
*Red Cross May Sr3 162 Oct 1502 88 8746 453
Red Cross No Max Princess 5 232 Oct 803 47 9297 479
*Red Cross Primate's Marie Sr4 255 Oct 814 47 8382 459
*Red Cross Princess 11 72 Oct 1494 62 3300 137
S. Riegeldale King Ned D. Riegeldale Empress

§Pursley, Ray W., River View Guernsey Farm, Springfield, Mo. ARHT

†Cooper's Inbes Jr2 304 July 476 25 5798 281
†Fern Hill Clarion's Iola 10 305 Sept 415 21 10004 467
*Fern Hill Plowman's Lillie 8 149 Sept 986 44 6698 267
*Irene of Willow Brook 11 176 Sept 952 42 7304 327
†River View Keeper's Kindness Sr3 275 Aug 207 11 5293 255
*River View Plowman's Pearl 7 77 Sept 1298 50 3515 131
S. Caumsett Plowman D. Fern Hill Clarion's Iola
†River View R. Pansy Sr2 305 Aug 184 9 6091 303

§Rahlmann, Desiree M., Clovertop Ranch, Newcastle, Calif.

*†Clovertop Ann Jr3 64 Nov 1052 54 2297 120
S. Clovertop Robin Hood D. Clovertop Annette
*†Clovertop Bonny Dee 5 271 Nov 773 46 10149 494
*†Clovertop Bonny Laurie Sr4 82 Nov 990 57 3260 165
*†Clovertop Eldola 5 61 Nov 1116 55 2303 128
S. Clovertop Builder D. Clovertop Eola
*†Clovertop Emmy Lou 9 217 Oct 860 43 8921 405
†Clovertop Honey's Beata Sr3 304 Nov 125 8 7148 340
*†Clovertop Nanette 6 274 Nov 799 44 10426 454
†Clovertop Necia Sr2 67 Nov 850 42 1980 99
S. Sir John of Clover Top D. Laura's Nasturtium of Ellwood
Clovertop Paprika Jr2 295 Nov 746 40 10132 463
†Clovertop Sunbeam Jr3 58 Nov 1098 56 2121 101
S. Sir John of Clover Top D. Clovertop Sunshine
†Clovertop Thelma Sr2 283 Nov 733 45 9337 450
†Happyholme Valor's Marchoma Jr3 66 Nov 854 42 2071 93
S. Foremost May Valor D. Sonoma Marchoma

§Rahlmann, H. E., Clovertop Ranch, Newcastle, Calif.

*†Clovertop Trefoil Sr3 43 Nov 1106 62 1564 88
S. Clovertop Lover D. Clover Top Tulip
†Van de Kamp Sugar's Gynetta Sr2 95 Nov 1050 53 3284 172
S. Happyholme Royal Independence D. Frankland Gyneth

Raible, C. G., Pebble Brook Farm, Chesterland, Ohio.

*Bent Lane Quetta Jr3 365 Sept 99 5 10658 545
*Brooklandwood Buttermaid Jr4 147 Oct 960 43 5169 238
*Bryn Du Golden Polly Jr4 254 Nov 721 43 10242 533
Capitola's Jidelia Jr2 313 Oct 818 45 10892 523
¶Caumsett Indian Sunstone Jr2 305 Sept 399 18 9390 420
*Churn Creek's Royal Desire Jr4 314 Nov 845 41 11674 530
*¶Coldspring's B. K. Elaine Jr4 305 Nov 328 17 9690 420
Coldspring's Noble's Janice Jr2 344 Oct 648 40 9379 520
Confidence's Carolyn Jr2 198 Oct 744 41 6873 313
*Conrad's Lady Grace 5 173 Oct 1372 69 10034 458
*Elmbeth Argo's Tranquil 5 224 Nov 871 47 8743 418
*Foremost Footprint's Lassie Sr3 331 Nov 919 44 13643 659
*¶Harbert's Regal Minnie 5 76 Nov 1398 58 3553 152
S. Foremost Prince Faithful D. Harbert's Minnie
*Oberland Beautiful 5 365 Oct 699 40 13147 686
*Rosewald Antoinette 5 365 Oct 657 35 13879 669
Sagamore Jean Jr2 156 Nov 868 40 5358 233
South Wind Darnall's Adella Sr3 147 Oct 1209 57 7166 287
*Steadfast's Ultra Lady 6 177 Oct 947 44 6948 330
Windale Jubilee's Ginnie Jr3 365 Nov 287 18 10773 553

Ramos, Arturo Peralta, Mrs., Hunthill Farm, Rushland, Pa. ARHT

*Antietam Sophie Sr4 365 Nov 328 22 13870 725
†Antietam Sugar Beet Jr2 91 Nov 811 38 2404 109
S. Antietam Sally D. Antietam Sally
*†Arizona of The Glen 6 163 Oct 1292 54 7669 322
*Bethany Favor's Hollast 7 313 Nov 862 59 13636 767
*†Bethany Noble Lassie 5 271 Nov 810 46 10349 486
*¶Endean Kinsa 7 305 Dec 588 38 11481 622
*†Flat Brook Her Paula 7 115 Nov 917 49 4382 226
*¶Hominy Hill Anna Sr4 142 Nov 1432 73 7112 341
*Hill Girt Borie 8 365 Dec 626 45 14142 823
*†Hominy Hill Dutchess 7 255 Nov 822 54 11018 608
*¶Hominy Hill Starlight 6 305 Nov 438 27 13264 733
¶Hunthill B. Countess Vandal Jr2 305 Oct 103 5 9501 441
†Hunthill B. Russet Jr2 115 Nov 881 48 3730 186
*†Hunthill D. Maid Jr3 117 Nov 940 54 4615 240
†Hunthill F. C. Fenix Jr2 92 Nov 921 49 3008 147
†Hunthill F. C. Sapphire Sr2 45 Nov 839 42 1231 60
S. Hunthill Flying Colonel D. Chedco Seraphim

†Hunthill F. C. Star-Lass Sr2 53 Nov 863 43 1452 71
s. Hunthill Flying Colonel D. Bethany Noble Lassie
*¶Hunthill Holliday Jr3 163 Nov 940 54 6730 344
¶Hunthill Primrose Jr2 305 Dec 657 39 11206 577
*†Pine Manor King's Elta 5 305 Dec 246 13 10931 518

§Randle, Howard, Pinnacle View Farm, Kings Mountain, N. C. ARHT
*†Karat's Mary Rose 6 108 Nov 1020 51 4248 205
†Lucky Boy's Pansy Sr2 247 Nov 596 36 5876 312
†Lucky Boy's Patsy Girl Jr3 205 Nov 720 41 6491 324
†Pinnacle View Lucky Mary Rose Jr2 156 Nov 793 40 4821 210

§Randle, J. C., Pinnacle View Farm, Kings Mountain, N. C. ARHT
*†Armistice's Lida 7 305 Nov 84 4 8106 328
s. Dimple Daisy's Armistice D. Mable Shamrock
*Armistice's Rose Mary 8 365 Oct 249 10 8488 349
s. Dimple Daisy's Armistice D. Rose Mary Bloom
*†Karat Blossom Jr4 166 Oct 900 40 6517 271
*†Karat's Eleanor 5 26 Nov 1094 62
s. Klondike Karat D. Jim's Dimple
*†Karat's Marie 5 64 Nov 1130 63 2431 133
s. Klondike Karat D. Armistice's Dimple
*†Karat's Raymost 5 134 Nov 937 44 4697 202
*†Karat's Rosalee 5 251 Nov 983 53 9834 466
†Klondike Raider's Nina Jr2 113 Oct 718 38 3269 152
†Lucky Boy Gladdis Jr2 191 Oct 756 40 5869 267
*†Lucky Boy's Dolly Sr3 51 Nov 1083 51 1846 87
s. Klondike Lucky Boy D. Karat's Eleanor
†Pinnacle View Lucky Diane Jr2 92 Oct 818 35 2593 111

§Randle, Walter, Pinnacle View Farm, Kings Mountain, N. C. ARHT
*†Armistice Red Nellie 8 305 Sept 492 20 8831 384
*†Karat's Julia Sr3 153 Oct 792 40 4902 223
†Karat's Nell Jr3 250 Oct 186 8 7304 304
†Karat's Lilly 5 305 Oct 292 13 6965 288
s. Klondike Karat D. Armistice Red Nellie
†Pinnacle View Sweepstake Josie Jr2 163 Nov 617 40 3965 219

§Ransom, W. G., Est., Ransom Farm, Homewood, Kans. ARHT
†Ransom Abigail's Alona Jr2 209 Nov 538 35 4793 264
*†Ransom Georgiana's Glenna 5 208 Nov 818 44 7709 374
Ransom Irene's Ida Jr2 365 Oct 327 20 8907 467
*†Ransom Jewel's Jato Jr3 168 Oct 785 43 5603 298

§Rawls, J. C., Southampton Guernsey Farm, Franklin, Va. ARHT
Hillside Noble Beauty Sr2 268 Nov 668 36 6997 335
†Rolling Hills Rebecca 7 75 Nov 1038 46 2519 118
s. Quail Roost Royal Charmer D. Rolling Hills Inverness
†Rose Valley's Lady 6 105 Nov 936 48 3851 188
Southampton C. Nell Jr2 241 Nov 677 37 7341 363
Southampton C. Tinkerbell Jr2 365 Nov 56 3 8926 441
Southampton King's Faith Sr2 292 Oct 715 36 7978 346
†Southampton Maxim's Buttercup Sr2 305 Nov 764 46 9624 457
Southampton Maxim's Lillian Sr2 305 Nov 669 40 7702 397
Southampton Maxim's Nancy Sr2 349 Nov 807 40 10171 433
†Southampton M. Bellona Jr2 226 Nov 723 37 7019 323
*†Southampton M. Dimple Jr3 203 Nov 1027 48 9444 395
Southampton R. M. Daisy Jr2 253 Oct 584 35 6116 291
†Southampton R. M. Scarlet Jr2 101 Nov 963 41 3277 149
*†Vaughandale's Phyllis 5 91 Nov 704 36 2399 121
s. Vaughan's Lucky Strike D. Vaughan's Nancy

§Rebmann, Ann, Alder Lea Farms, Chester Springs, Pa. ARHT
*†Alder Lea's Petite Sr4 305 Oct 67 4 9118 458

§Rebmann, G. R., Jr., Alder Lea Farms, Chester Springs, Pa. ARHT
*†Stonebrook Gladys 8 163 Oct 978 54 6141 299
s. C. F.'s Candy King D. Stonebrook Sadie
*†Stonebrook Gwen 7 305 Oct 325 20 10651 550
*†Stonebrook Henrietta 7 305 Oct 17 1 8555 444
*†Stonebrook Honey 8 72 Oct 1284 60 3218 145
s. Fairlawn Peerless Dandy D. Stonebrook Maggie

Reid, J. B., Bain Ridge Farm, Francestown, N. H.
Bain Ridge Adeline Jr2 365 Oct 614 39 11835 608
Bain Ridge Caroline Jr2 365 Oct 420 25 11402 576
Bain Ridge Donna Jr2 365 Nov 596 36 11184 599
Bain Ridge Dutchess Jr2 56 Nov 1109 56 1901 93
s. McDonald Farms Jubilant D. Bain Ridge Royal Princess
Bain Ridge Hope Jr2 365 Nov 168 9 11191 540
Bain Ridge Patricia Sr3 260 Nov 634 34 8288 420
Bain Ridge Penelope Jr2 108 Nov 863 45 3377 179
*Flying Horse Pat's Phyllis 7 49 Nov 1744 85 2571 120
s. Flying Horse Royal Patrician D. Flying Horse Royal Phyllis
*Moore Farm Laurel Holly Sr4 281 Nov 845 44 11189 555
*Rockingham Ultralike 6 321 Nov 1006 51 13196 615

Reynolds, Dorrance, Goodleigh Farm, Dallas, Pa. ARHT
¶Goodleigh Atomic Seela Jr2 176 Oct 727 40 5090 266
*¶Goodleigh Consort Faith 5 200 Oct 913 42 8172 365
*¶Goodleigh Consort Floresta Jr3 305 Nov 250 13 11153 531
¶Goodleigh Consort Fluerette Jr2 213 Nov 863 42 7677 360
*¶Goodleigh Consort Hadriana 5 61 Oct 1819 68 3662 143
s. Coldspring's Hardwick Consort D. Goodleigh Eolus Merina
*¶Goodleigh Consort Mandew Sr4 248 Nov 887 49 10564 486
*¶Goodleigh Consort Migirl 7 183 Nov 1228 62 9425 430
*¶Goodleigh Consort Silverdeal 7 89 Nov 1365 70 4604 211
s. Coldspring's Hardwick Consort D. Goodleigh Commander Silverwood
*¶Goodleigh Consort Vanity Fair Jr3 65 Nov 1532 59 3247 136
s. Coldspring's Hardwick Consort D. Goodleigh Romulus Verona
¶Goodleigh Consort Velora Sr4 122 Nov 1157 51 5270 214
*¶Goodleigh Consort Vivian Sr3 305 Nov 506 23 10219 438
*¶Goodleigh Eolus Herina 8 304 Oct 808 45 14600 720
¶Goodleigh Grenadier Falena Jr2 305 Nov 754 37 12556 563
*¶Goodleigh Romulus Amanda Jr3 305 Oct 596 29 10490 466
*¶Goodleigh Romulus Fleur 6 68 Nov 1622 65 3610 141
s. Coldspring's Romulus Countryman D. Goodleigh Fleurette
¶Goodleigh Romulus Florrie Sr4 148 Nov 1242 58 7180 292
*¶Goodleigh Romulus Grentina 5 162 Nov 1047 47 7271 319
*¶Goodleigh Romulus Greta Sr3 69 Nov 1047 43 2555 105
s. Coldspring's Romulus Countryman D. Goodleigh Consort Grensta
¶Goodleigh Romulus Hawsdale 5 163 Nov 1106 50 7021 303
¶Goodleigh Romulus Herica Sr3 208 Nov 1038 46 8933 405
*¶Goodleigh Romulus Inez Jr3 305 Nov 266 11 11030 476
*¶Goodleigh Romulus Ivy Jr3 66 Nov 1124 52 2578 116
s. Coldspring's Romulus Countryman D. Goodleigh Consort Irene
*¶Goodleigh Romulus Seelin 5 163 Oct 1311 54 8139 299
*¶Goodleigh Romulus Sequilla Jr3 214 Nov 837 46 7866 385

Reynolds, James R., Larch Farm, Wenham, Mass. ARHT
Larches Heather Jr2 365 Nov 182 12 10608 597
Larches Lady Julie Jr2 365 Nov 461 25 12901 625
Larches Lady Laughter Jr2 173 Oct 934 38 5714 227
Larches Lady Victoria Jr2 169 Nov 693 40 5175 259
*Larches Lassie 5 144 Nov 839 45 4882 246
Larches Panatella Jr2 329 Nov 799 47 11457 586
Larches Penny Jr2 296 Nov 689 43 8562 461
Larches Peony Jr2 365 Nov 392 21 10612 547

§Rice, James C., Belfonte Farm, Fort Payne, Ala. ARHT
Belfonte Reliant's Allene Jr2 153 Oct 796 39 4777 209
*†Ben-Bow N.C. Melba 8 161 Nov 934 44 6686 285
*†Wilson Majesty's Susan Sr3 91 Nov 786 41 2846 132
s. Riegeldale Viscount's Majesty D. Rose Tree Fannie
*†Wilson Mirth's Ramona Sr3 84 Sept 885 40 2655 122
s. Riegeldale Emory's Illustrious D. Indian River Mck Mirth
*†Wilson's Faith's Lassie Sr4 167 Nov 719 41 5482 266
*†Wilson Thankful Rose 5 83 Nov 827 42 2774 152
s. Sandolan Maxim Rex D. Rose Tree Thankful

Riegel Textile Corporation, Trion Division, Riegeldale Farm, Trion, Ga. ARHT
Appin's Tilda Sr4 82 Nov 979 43 2734 127
s. Appin's Jeweler D. Appin's Holly
*Blakeford Carry 5 230 Nov 1023 44 10495 457
Hill Girt Emory's Jane Sr2 107 Oct 835 43 3257 149
*Riegeldale Ben's Beauty 5 163 Nov 827 51 6353 321
Riegeldale Ben's Bettina Sr2 365 Nov 271 16 8415 448
*Riegeldale Ben's Clover 5 240 Nov 1306 66 12744 600
*Riegeldale Ben's Sparkler Jr4 278 Nov 705 41 11011 529
Riegeldale Comet's Jane Sr2 108 Nov 863 45 3473 167
Riegeldale Conqueror's Bara Jr2 365 Oct 533 29 7976 385
Riegeldale Emory's Berdine Sr2 311 Nov 704 41 9571 483
Riegeldale Emory's Bertinia Jr3 365 Oct 665 42 10413 576
Riegeldale Emory's Carry Jr3 177 Nov 796 41 6172 291
Riegeldale Emory's Catherina Jr3 365 Oct 161 10 10013 503
*Riegeldale Emory's Shamrock Jr3 272 Oct 775 40 9375 466
Riegeldale Maxim's Charlene Jr2 284 Nov 688 42 8288 430
Riegeldale Maxim's Daffy Jr3 210 Nov 677 43 5978 311
Riegeldale Max's Rubina Jr2 58 Nov 826 44 1495 73
s. Riegeldale Melba's Maxim D. Riegeldale Emory's Rubina
Riegeldale Max's Virginia Jr2 189 Nov 707 41 5741 279
*Skuggek's Lady Jane 5 224 Nov 887 53 9164 505
*Station Camp's Karen Jr3 109 Nov 1034 58 4662 242

§Riggin, Rea & Sons, Incorporated, Riggin Farm, Muncie, Ind.
†Riggin Farms June Lee Sr4 305 Oct 62 3 8306 424
†Riggin Farms Marie Jr3 305 Sept 8 7862 339
†Riggin Farms Maxim's Violet Jr4 305 Nov 89 5 11278 482
*†Riggin Farms Precious Sr4 264 Aug 124 4 8052 379
†Riggin Farms Procine 6 177 Oct 1102 46 8040 323
†Riggin Farms Sweet Blossom Sr4 305 Nov 66 3 10025 473

Riker, D. C., Dangra Farm, Long Valley, N. J. ARHT
*†Dangra's Darlin 5 96 Nov 960 45 3593 173
*Dangra's Nellita Sr3 365 Oct 385 28 14650 811
Dangra's Radiant Chouette Jr2 271 Nov 798 47 9243 477
*†Dangra's Radiant Cynthia Jr3 122 Nov 823 47 3853 214
Dangra's Radiant Joan Sr2 365 Oct 464 29 9596 496
Dangra's Radiant Portia Jr2 365 Nov 361 21 10410 522
*Dangra's Roulette Sr4 76 Nov 1479 71 3739 191
s. Brooklawn's Frank D. Dangra's Fantan
*Flat Brook Her Meadow Sr3 233 Nov 778 50 8581 498
McDonald Farms Ideal Milane Sr2 310 Nov 632 37 9043 441
McDonald Farms King's Myra Sr3 79 Nov 920 49 2646 131
s. Myhaven King D. McDonald Farms Hopeful

Riley, Edward C., Leeside Farm, Lumberville, Pa.
Blakeford Primrose Sr2 106 Nov 1347 73 5078 226
Leeside Atlantic Favorite Jr2 87 Nov 1091 55 3112 139
s. Leeside Ensign D. Leeside Southern Favorite
Leeside Atlantic Glory Jr2 57 Nov 1171 50 2043 87
s. Leeside Ensign D. Chetwynde's Hornet's Glory
Leeside Champion Elmira Jr2 365 Oct 312 20 14629 740
Leeside Champion Isabelle Jr2 365 Nov 120 6 12237 572
Leeside Champion Jane Sr2 70 Nov 1615 73 3551 167
s. St. James Champion Robert D. Leeside Royal Janet
Leeside County Courtship 8 365 Nov 59 2 14507 636
Leeside County Lorelei Jr4 64 Nov 1571 66 3370 142
s. Caumsett Foreman D. Leeside Lorelei
*†Leeside Royal Maid 5 305 Oct 605 30 12341 504
Leeside Royal Myra 7 268 Nov 877 47 11616 519
Leeside Southern Apple Sr3 99 Nov 949 45 3847 179
s. Sterlingold Premier D. Leeside Royal Temptation
Leeside Southern Hope Jr2 247 Nov 867 50 8390 409
Leeside Southern Janet Jr2 191 Nov 912 52 6429 308
Leeside Southern Lass Sr2 365 Nov 596 37 12306 615
Leeside Southern Lorette Jr2 96 Nov 1228 71 4284 207
s. Sterlingold Premier D. Leeside County Lora
Leeside Southern Mabel Sr2 264 Nov 923 51 9582 458
Leeside Southern Mada Sr2 152 Oct 1018 55 6439 303
Leeside Southern Margaret Jr2 94 Nov 1135 58 3604 180
s. Sterlingold Premier D. Marge of Mt. Pleasant View
Leeside Southern Marge Sr2 333 Nov 707 44 11704 651
*Leeside Southern Patience Sr4 253 Nov 1014 55 11852 598
*Leeside Southern Perfection Sr4 345 Nov 759 60 12802 766
Leeside Southern Sparkler Sr2 339 Nov 808 48 11861 638

Roberts, John E., Elm Crest Farm, Alfred, Maine. ARHT
*¶Elm Crest Ann 6 199 Oct 1177 52 9000 374
*¶Elm Crest Farm's Artist 5 98 Oct 1603 67 5596 221
†Elm Crest Farm's Kittoline Jr2 305 Sept 301 15 8662 380
*¶Elm Crest Farm's Paulina 7 212 Oct 951 50 9344 439
*†Elm Crest Farm's Roberta Sr3 305 Sept 112 6 7706 402

Roberts, Malcolm W., Elm Crest Farm, Alfred, Maine. ARHT
†Walnut Crest Milo Venus Sr3 97 Oct 921 42 3126 143
¶Walnut Crest Prophet Delight Sr3 95 Oct 1079 64 3812 210
*¶Walnut Crest Prophet Mystery Jr3 246 Oct 722 40 9739 492

§Robertson, D. W., Three Springs Farm, Belle Vernon, Pa. ARHT
*†Cherub Joyce of Three Springs Jr3 303 Nov 419 25 9020 466
†Daisy's Fancy of Three Springs Sr4 305 Oct 192 11 9217 457

†Lilian Lydia of Three Springs	Sr3	305	Oct	39	2	7894	409
Maple Lane Betty Lou	6	365	June	168	9	11772	569
†Vernie Katharyn's Queen	6	305	Oct	376	19	10113	471
†Vernie of Three Springs	Sr3	305	Oct	378	23	7186	406

Rowe, H. G., Hartsville, S. C.

¶Rowe's Emory's Francine	Jr2	264	Nov	806	48	9281	494

§Ruschmann, Henry F., Meadowbrook Farm, Bernardsville, N. J.

†Alert's Flora of Meadowbrook	Sr3	305	Nov	10		7325	358
*†Audley's Q. Primrose	6	254	Nov	949	41	11249	450
†Bethany Wistar's Sally	6	212	Nov	765	44	7251	355
*†Brookmead's Antoinette	6	106	Nov	1020	44	4000	174
*†Cherry Bud of Meadowbrook	6	231	Oct	870	44	8671	426
†Cherrystone of Meadowbrook	Sr2	214	Nov	703	41	6374	344
*†Dolly Lass of Meadowbrook	7	211	Oct	968	41	8427	365
†Goldicia of Meadowbrook	Jr3	171	Nov	765	40	5097	243
†King's Queeny of Meadowbrook	Sr2	274	Nov	753	36	7753	351
*†Lilac Blossom of Meadowbrook	6	94	Nov	863	48	3323	159
†Meadowbrook Alert's Lilley	Sr4	305	Oct	207	13	6577	339
†Meadowbrook Alert's Suezantine	Sr2	305	Nov	74	4	8239	450
†Meadowbrook Countess Lilac	8	214	Oct	948	44	8325	364
†Meadowbrook Gay Bess 2d	6	92	Oct	785	41	2509	123
†Meadowbrook Harriet	5	305	Nov	299	18	8130	387
†Meadowbrook Jerda	5	213	Nov	949	46	8619	389
*†Meadowbrook King's Foxsinetta	Sr3	78	Nov	1009	41	2831	123
s. Hominy Hill King's Ashland		D. Doretta of Meadowbrook					
Meadowbrook King's Kit	Sr2	64	Oct	845	43	1844	110
s. Hominy Hill King's Ashland		D. Meadowbrook MacArthur's Kitty					
†Meadowbrook King's Suezuella	Sr2	262	Nov	717	38	7555	367
*†Meadowbrook MacArthur's Bodge	6	51	Nov	1287	62	2083	100
s. Lyndale MacArthur		D. Meadowbrook Bodgie					
†Meadowbrook Mac's Leonora	Sr2	57	Nov	824	39	1604	76
s. Lyndale MacArthur		D. Cavalier's Lenchen					
†Meadowbrook Mischief	Jr2	36	Oct	813	36	949	43
s. Flat Brook His Chief		D. Meadowbrook MacArthur's Bodge					
†Meadowbrook Olga Otilla 2d	6	57	Nov	1184	58	2232	111
s. Lyndale MacArthur		D. Meadowbrook Olga Otilla					
†Meadowbrook Suez Louisa	Jr2	38	Nov	928	40	1143	49
s. Flat Brook His Chief		D. Suez's Louella					
†Princina of Meadowbrook	7	97	Oct	873	40	2961	141
†Royal Mitzie of Meadowbrook	Sr3	305	Nov	4		7778	428

§Russell, C. W., Russell Lea Dairy, Clyde, Ohio. ARHT

†Russell Lea Faith	Jr2	305	Oct	218	12	6372	282
s. Franchester Free Steadfast		D. Crystal of Russell Lea					
†Russell Lea Fancy	Jr2	234	Oct	659	35	6204	294
*†Russell Lea Fannie	Jr4	186	Nov	886	44	7074	295
*†Russell Lea Favorite	Jr3	151	Nov	1100	55	6582	325
*†Russell Lea Fay	Jr3	128	Oct	815	48	4200	229

§Russell, W. J., Russell Lea Dairy, Clyde, Ohio. ARHT

*†Russell Lea Sunstar	Jr4	286	Nov	724	41	10975	519

Saltonstall, Richard, Charlescote Farm, Sherborn, Mass.

Charlescote Babette	Jr2	330	Oct	760	42	10761	536
Charlescote Belle	Sr2	86	Nov	1277	66	3499	167
s. Charlescote Valencian		D. Charlescote Hostess					
Charlescote Bittersweet	Sr3	171	Nov	1002	52	5942	293
Charlescote Brilliance	Jr2	263	Nov	1045	55	9877	451
Charlescote Canter	Sr3	112	Nov	1122	53	4594	206
s. Langwater Peterson		D. Charlescote Pace					
Charlescote Caroline	Sr2	124	Nov	1027	46	4431	213
Charlescote Coronet	Jr3	297	Oct	637	40	8185	448
Charlescote Honoria	Jr4	220	Nov	909	43	8281	383
Charlescote Playful	Jr4	353	Nov	715	42	12168	645
Charlescote Primula	Sr3	199	Nov	1090	69	9084	472

§Sanitary Farm Dairies, Incorporated, Sanfadair Farm, White Bear Lake, Minn. ARHT

*Clover Glen Topsy	5	192	Nov	735	40	6796	344
†Dolly's Dot of Sanfadair	Jr2	60	Nov	1095	43	2145	95
s. Green Meads Sanfadair		D. Dolly's Dot of Metomen					
*Gem's Eva of Metomen	6	244	Nov	864	42	10560	521
*†Langwater Persimmon	Sr4	89	Sept	925	47	3429	151
s. Langwater Pericles		D. Langwater Cress					
*†Nancy Jane of Aitkin	7	103	Nov	1288	56	4793	216
*†Sanfadair Alert's Daisy May	5	51	Nov	1216	58	2092	100
s. Kenfleur's Surrogate Alert		D. Autumn Daisy of Brookside					
*†Sanfadair Alert's Ruby	6	136	Nov	973	48	5047	255
†Sanfadair Alissa	Jr2	46	Nov	1178	47	1750	77
s. Green Meads Sanfadair		D. Sanfadair Levity Alissa					
†Sanfadair Alma	Jr2	305	Oct	320	20	6684	350
*†Sanfadair Blossom	Jr3	60	Nov	1173	61	2344	119
s. Green Meads Sanfadair		D. Sanfadair Danny's Blossom					
†Sanfadair Daisy	Jr2	297	Oct	75	3	5941	250
†Sanfadair Evelyn	Jr2	305	Oct	84	4	6592	290
†Sanfadair L. Claudia	Jr2	44	Nov	1448	67	2095	97
s. St. James Linda's Ripon		D. Sanfadair Steadfast's Claudia					
*†Sanfadair Levity Alissa	Jr4	53	Oct	1039	48	1773	82
s. Green Meads Levity Ace		D. Sanfadair Wild Alissa					
†Sanfadair Levity Anna	Jr2	52	Nov	1042	47	1757	80
s. Green Meads Ace		D. Sanfadair Anna					
Sanfadair Levity Charity	Sr2	365	Nov	20	1	9679	495
†Sanfadair Levity Fairy	Jr2	86	Oct	751	37	2186	114
†Sanfadair Levity Geanette	Jr2	74	Nov	773	35	1949	83
s. Green Meads Levity Ace		D. Wild Farms' Prince's Geanette					
*†Sanfadair Levity Joy	Sr3	305	Oct	362	17	8905	369
†Sanfadair Levity Peach	Sr2	255	Oct	53	3	3925	188
*†Sanfadair Levity Peggy	Jr3	305	Oct	90	4	6636	336
*†Sanfadair Levity's Annette	Sr4	43	Nov	1406	65	1959	91
s. Green Meads Levity Ace		D. Sanfadair Danny's Annette					
*†Sanfadair Levity's Claudia	Jr4	305	Nov	414	26	7075	421
†Sanfadair Linda	Jr2	305	Nov	168	10	7342	414
*†Sanfadair Steadfast Chuckles	5	173	Oct	938	43	7037	306
†Sanfadair Steadfast's Linda	Jr4	51	Oct	977	44	1665	76
s. Wethersfield Steadfast		D. Linda Vista of Golden Valley					
†Sanfadair Sylvia	Jr2	173	Oct	709	36	4279	189
†Sanfadair Viola	Jr2	55	Nov	980	44	1747	79
s. St. James Linda's Ripon		D. King's Violet of Sanfadair					
*Wey Acres Levity Editha	Sr3	365	Oct	763	44	12885	720

§Sargeant, J. C., Est., Sargeant Farms, Lakeland, Fla.

†Leader's Cherry Ripe	5	250	Oct	132	6	5858	256

§Sargeant, J. C., Jr., Sargeant Farms, Lakeland, Fla.

†Pecan Hill's Vada	6	203	Oct	756	41	7290	334
Riegeldale Emory's Belladonna	Jr2	365	Oct	310	19	9419	463

§Schaffer, Forest S., Clover Dale Stock Farm, Van Wert, Ohio. ARHT

†Clover Meads Meadow Bloom	Sr3	86	Nov	822	49	2771	147
s. Meadow Lodge Snow Boy		D. Clover Meades Ruby					

§Schafer, Forest S. & Milvada, Clover Dale Stock Farm, Van Wert, Ohio. ARHT

†Clover Meads Frolic	Jr2	46	Nov	756	36	1167	54
s. Meadow Lodge Snow Boy		D. Maple Lane Frolic's Jennie					

§Schafer, Kenneth W., Clover Dale Stock Farm, Van Wert, Ohio. ARHT

*†Clover Meads Dawn Lady	Jr4	43	Nov	1153	62	1701	90
s. Meadow Lodge Snow Boy		D. Clover Mead's Coleen					
*†Curtiss Candy Immortelle	5	72	Nov	967	46	2605	119
s. Green Meads Levity King		D. Gayhead's Her Ingenue					

Scharf, Irvin C., Edroblin's Farms, Floyds Knobs, Ind.

*Red Cross Maxim's Janette	5	365	Oct	653	42	13054	728

§Scheuring, John P., Linden Lodge, Greenwood, Wis.

†Linden Lodge Unique	Sr4	34	Nov	1156	48	1293	54
s. Lucky King's La Noce Maxim		D. Linden Lodge Prude					

§Schiff, John M., Northwood Farm, Oyster Bay, N. Y.

†Northwood Leta	Jr2	238	Nov	814	42	8176	379
Northwood Senga	7	258	Oct	861	40	9468	364
Northwood's Lady Belle	5	284	Nov	871	40	11071	460
†Sultan's Northwood Lassey	Sr4	179	Sept	990	43	7361	294
†Yokum Watchmaid	7	237	Nov	965	50	10922	539

§Schrag, William & Bonita, Schragcrest Farm, Hebron, Ind. ARHT

*†Schragcrest Honeybunch	6	225	Oct	875	48	9302	454
*†Schragcrest Romulus Bess	Jr2	305	Nov	336	22	5676	327
*†Schragcrest Rose Marie	6	152	Oct	840	48	5159	268
*†Schragcrest Traveller's Daisy	Jr4	100	Nov	841	45	3117	156
*†Schragcrest Traveller's Dinah	Jr4	267	Oct	47	2	9193	434
*†Schragcrest Traveller's Honey	Sr3	113	Nov	981	50	4646	220
†Schragcrest Traveller's Iva	Jr3	298	Aug	292	13	7950	343

Schutt, Harold S., Spar Hill Farm, Chadds Ford, Pa. ARHT

*Pine Manor Taurine Tina	8	153	Nov	950	60	5707	317
*Spar Hill Armeria	5	272	Nov	1458	76	15872	761
Spar Hill Bellflower	Jr2	200	Nov	1108	53	7933	368
Spar Hill Cherry Blossom	Jr2	300	Nov	993	55	11804	601
Spar Hill Coronation Rose	Jr2	325	Nov	988	50	11924	565
Spar Hill Dewberry	Jr2	264	Nov	1069	56	10706	505
Spar Hill Huckleberry	Jr2	365	Nov	72	4	11259	578
*Spar Hill Hyacinth 4th	Jr4	225	Nov	1161	64	11009	543
Spar Hill Loganberry	Jr2	210	Nov	975	50	7997	389
*Spar Hill Mignonette 2d	5	59	Oct	1425	57	2830	123

Scott, W. H. & Bridges, Gordon W., Hunterdale Farms, Franklin, Va. ARHT

¶Burkeville Rose Max's Nellie	Jr3	305	Oct	143	7	7695	425
*Elkhardt's Rosella	Sr4	179	Nov	1088	71	8476	427
¶Hunterdale Knight's Daisy	Jr2	142	Nov	1065	54	5554	251
¶Hunterdale Knight's Edwina	Jr2	181	Nov	944	53	6248	325
Hunterdale Knight's Koretta	Jr2	365	Oct	119	6	12796	573
Hunterdale Knight's Queenie	Jr2	61	Nov	1238	55	2365	111
s. Grassy Grove Maxim's Knight		D. Vernon's Carolina Queen					
Hunterdale Knight's Valourous	Jr2	105	Nov	836	42	3175	167
*Hunterdale's Rose Marie	Sr4	112	Nov	1188	72	4776	267
Hunterdale's Rosette	Jr2	159	Nov	872	47	5265	259
*¶Linwood Maxim Lady	5	278	Nov	641	42	10481	580
Midview Majesty's Beauty	6	365	Sept	92	5	10826	603
*¶Resolute's Maxim's Queen	5	305	Nov	15		12225	632
*Riegeldale Consummate's Fancy	6	285	Oct	740	40	11292	548
*Southampton Conquest Sadie	6	176	Nov	1176	61	8475	372

§Shafer, Martin, Sans Souci Farm, Fowler, Calif. ARHT

*†Laguna Dasher's Verna	8	305	Oct	247	11	11877	499
*†Laguna Lucky Charm	7	200	Oct	977	48	9167	407
*†Laguna Pride's Prudence	8	113	Nov	1481	71	6234	279
*†Laguna's Ginny Sims	5	305	Oct	147	7	13664	751
*†San Souci Baroness	Jr4	21	Nov	795	41		
s. Fresno Baron Chief		D. Fresno Chieftain's Maisie					
†Sans Souci Beryl	Jr2	220	Nov	764	39	6926	303
†Sans Souci Cherry	Jr2	305	Sept	12		8047	393
†Sans Souci Colleen	Jr2	73	Nov	851	38	2151	101
s. Cameo Illustrator's Masher		D. Laguna Charmaine					
†Sans Souci Daphne	Jr2	51	Nov	761	48	1292	77
s. Cameo Illustrator's Masher		D. Laguna's Dixie Lou					
*†Sans Souci Eloise	Sr3	162	Oct	873	46	5791	292
†Sans Souci Elvira	Jr2	270	Nov	827	46	9642	410
†Sans Souci Gwenivere	Jr2	305	Sept	8		6416	335
*†Sans Souci Gwenivere	Jr3	20	Nov	739	42		
s. Fresno Milanette's Chieftain		D. Laguna Gwendolyn					
*†Sans Souci Jolene	Sr2	111	Sept	749	38	3762	189
†Sans Souci Maida	Jr2	305	Sept	5		5002	273
s. Fresno Milanette's Chieftain		D. Fresno Chieftain's Maisie					
*†Sans Souci Masher's Geneva	Sr3	190	Oct	813	44	7209	377
†Sans Souci Masher's Madalon	Jr4	153	Aug	852	42	5521	280
*†Sans Souci Masher's Myrna	Jr4	30	Nov	1358	63		
s. Cameo Illustrator's Masher		D. Laguna Margot					
*†San Souci Masher's Sandra	Jr3	305	Nov	80	4	9171	445
†Sans Souci Vela	Jr2	138	Aug	748	37	3814	181
†Sans Souci Wanda	Jr2	31	Oct	1049	49		
s. Cameo Illustrator's Masher		D. Sans Souci Pride					
*†Sans Souci Yvonne	Jr3	34	Nov	1103	49	1212	54
s. Fresno Milanette's Chieftain		D. Sans Souci Pride					

§Shafer, Sylvia, Sans Souci Farm, Fowler, Calif. ARHT

*†Thelma of El Verano	Sr4	288	Oct	62	3	8953	442

Shaw, F. N. & T. M., Pebble Hill Farm, Doylestown, Pa. ARHT

*Brian Boru King's Ruby	Sr4	46	Nov	1375	46	1977	74
s. Fra-Mar Farm King		D. Coronation Opal					
*Gardenville Golden Daisy	Sr4	261	Oct	893	47	10869	504
*Gardenville Golden Elaine	Sr4	253	Nov	1241	65	12257	586
Gardenville Queen Rhoda	Sr3	43	Nov	1446	61	1964	82
s. Coronation King of Pine Manor		D. Gardenville Rose Ellen					
*Liseter Bella's Nellie	5	279	Nov	854	40	11201	492

*Lister Hardfast's Glorious 6 175 Nov 1402 71 9965 431
*Lister Pansy 5 321 Nov 879 50 13207 714
*Pebble Hill Cavalier's Alicia Sr3 330 Nov 1126 59 13312 705
*Pebble Hill Cavalier's Belle Jr4 30 Nov 1789 66
s. Sterlingold Cavalier D. Lister Princess Maybella
Pebble Hill Cavalier's Brenda Jr2 365 Oct 384 21 10018 497
Pebble Hill Cavalier's Charla Sr2 97 Oct 1024 42 3540 135
Pebble Hill Cavalier's Dawn Jr2 244 Nov 713 45 8553 456
Pebble Hill Cavalier's Valerie Jr2 145 Oct 886 44 4600 195
Pebble Hill Celena Sr2 365 Nov 519 28 9391 491
*Pebble Hill Coronet's Dawn Jr4 163 Nov 755 41 5945 279
*Pebble Hill Coronet's Debutante 5 113 Nov 1407 62 6330 277
*Pebble Hill Coronet's Doris 5 365 Oct 517 26 14268 694
*Pebble Hill Coronet's Harriet 5 272 Nov 918 45 11748 540
*Pebble Hill Coronet's Heloise Sr4 224 Nov 1265 66 11963 575
*Pebble Hill Coronet's Jane 6 263 Nov 1035 50 10558 505
*Pebble Hill Coronet's Murena 5 121 Nov 1442 66 6692 291
*Pebble Hill Debutante Jr4 163 Nov 995 53 6560 323
*Pebble Hill Hero's Alice 5 333 Oct 985 45 15489 681
*Pebble Hill Hero's Bess 5 365 Oct 348 15 15371 658
Pebble Hill Hero's Beulah Jr2 97 Nov 933 42 3327 144
Pebble Hill Hero's Cleopatra Jr2 x 260 Nov 1088 48 10387 415
*Pebble Hill Hero's Lady 5 289 Nov 797 51 11478 606
*¶ Pebble Hill Juliette Jr4 53 Nov 1610 56 2647 92
s. Churn Creek's Valencian D. Jewel of Elk Manor
*Pebble Hill Marie Jr3 260 Nov 942 47 10309 471
*Pebble Hill Valchrysum Sr4 326 Nov 1074 53 14558 647
*Pebble Hill Valfanie Sr3 365 July 123 6 12585 674
Pebble Hill Vallena Sr3 206 Oct 906 40 7342 316
*¶ Pebble Hill Valmarge 5 70 Nov 1827 78 3858 159
s. Churn Creek's Valencian D. Longwood Maggie
*Sterlingold Princess Jita Sr4 244 Nov 1056 55 9596 466
*Sterlingold Princess Ophelia Sr3 175 Nov 1071 59 6917 316
*Wilgorlan Farms Peerless Jalna Sr4 318 Nov 814 48 11696 615
Winthrop Mills Partritia Sr3 244 Nov 857 48 8521 419

§Shenk, Harry B. & Rohrer, John C., Fair Field Farms, Strasburg, Pa. ARHT

†Fair Field Annette L. Jr2 259 Dec 773 39 9130 418
†Fair Field Flosetta L. Jr2 305 Nov 316 19 10247 513
†Fair Field Myrtle L. Jr2 258 Nov 646 39 8323 388

§Shepherd, W. Scott, Duart Farms, Lumberton, N. C.

†Archdale Maxim's Girl 5 296 Oct 30 1 5955 298
†Arden Colfax Dearest 5 267 Oct 725 41 9378 440
†Duart Farms Maxim Darling Jr2 260 Nov 713 42 8387 391
†Duart Farms Maxim Dawn Jr2 164 Nov 786 44 5190 227
†Duart Farms Maxim Duchess Jr2 167 Nov 760 37 4752 199
†Duart Farms Maxim Mary Rose Sr3 305 Oct 17 7107 349
†Fairwold's Daughter 6 305 Oct 16 8655 405
†P. V. Mary Silver 5 305 Oct 20 1 6379 324
†Traxdale Knickmost Violet Sr4 246 Nov 765 43 8944 407
†Traxdale Viscount's Jean 5 305 Oct 143 8 8260 392

§Shierling, P. O. & Sons, Shierwood, Winchester, Ind. ARHT

†Shierwood Lecca Jr2 120 Oct 795 40 3326 151
†Shierwood Lee Jr2 137 Nov 707 35 3933 174
†Shierwood Lerta Jr2 274 Oct 715 37 7716 360
†Shierwood Linda Jr2 95 Oct 763 35 2747 115
†Shierwood Loyal Sr2 46 Nov 752 40 1189 64
s. Meadow Lodge King's Lancer D. Shierwood King's Royale

Shore, Marie M., Shore Farm, Winston-Salem, N. C. ARHT

Crystal King's Blanche Jr2 316 Oct 675 45 8605 427
¶ Hanes' Pocahontas Jr2 135 Oct 1066 42 4812 211
Holliking's Marvel Jr4 199 Nov 759 40 7325 317
¶ Mary Sue Jr3 65 Oct 1096 43 2341 105
s. Arden's Maxim Cavalier D. Uncle Sam's Sue
¶Noble Knight's Petunia Jr2 165 Nov 705 42 4689 221
s. Quail Roost Noble Knight D. Crystal King's Pearlie
*Ogedanke's Hallie 5 365 Nov 167 8 12593 595

§Sikes, T. Edgar, Sikco Farm, Greensboro, N. C. ARHT

*Fairlawn Heritor's Jemima Sr4 357 Nov 676 45 12612 713
*Fairlawn Ivy 6 259 Nov 833 45 9809 470
*Fairlawn Maxim's Felicity 8 255 Nov 889 48 10144 485
*Sikco Maxim's Image Jr3 321 Nov 724 42 10389 491
*Sikco Maxim's Iris Jr3 365 Nov 229 21 8866 524
Sikco Maxim's Jelna Jr2 365 Oct 296 18 8990 472
*Sik-co Maxim's Rose 6 320 Nov 689 40 10234 534
Sikco M. Maxim's Girl Sr2 160 Nov 728 41 4553 251
Sikco M. Maxim's Pauline Jr3 39 Nov 971 41 1221 52
s. Clear Springs Majesty's Maxim D. Faithful's Maxim's Pauline
*Sik-co Peerless Queen 6 265 Oct 851 45 10364 465
*Skuggek's Comet's Lona 5 109 Nov 858 50 3459 176

Simison, J. P. & Southworth, Mary, West Lafayette, Ind.

Burton Lane Idol's Nora Jr2 365 Oct 298 14 10934 562

§Sisters of the Precious Blood, Kneipp Springs, Rome City, Ind. ARHT

*†Cherry's Lady of Clover Leaf 5 305 Sept 81 3 8584 428
†Kathmar's Levity Adela Sr2 258 Oct 918 46 8133 374
†Kathmar's Levity Chlorina Sr2 235 Oct 842 47 7941 382
†Kneipp Spring Flora Sr4 118 Oct 1401 70 5723 246
†Kneipp Spring King's Bonnie Jr2 296 Oct 843 45 10177 461
*†Kneipp Spring Perfection Pet Sr4 305 Sept 14 13218 575
†Kneipp Spring Perfect's Coleen Jr2 266 Oct 1005 49 9750 462
†Kneipp Spring Perfect's Vera Jr2 236 Oct 821 43 7692 354
*†Virmar's Dicta Belle 7 245 Oct 1309 68 12591 595

§Smout, C. J., Mira Loma Farm, Ogden, Utah. ARHT

†Mira Loma Farm Eloise Jr2 138 Sept 846 42 4589 206
†Pearl's Bob of Mira Loma Farm 6 148 Sept 1051 51 6217 272
†Riverview Select Angelina Jr2 305 Aug 188 9 5097 240
s. Riverview Select Junior D. Riverview's Fairy Queen

Snarr, Ward, Wardhaven Farm, Siler City, N. C.

*Wardhaven Taurine Lass 5 111 Nov 1437 64 5876 256

§Sobelman, B. H., Sobelman Farms, Ivyland, Pa. ARHT

*†Arbobess Pride Carole 6 229 Dec 735 40 7334 348
†Caumsett Eastern Jalna Sr3 258 Dec 8 5984 289
*†Convent's K. Pebble Hill 8 196 Dec 727 41 6417 302
*†Langstoon Ornament's Fanny 7 137 Dec 741 44 4428 226
†Sobelman Farms Babette Sr2 305 Oct 37 2 8233 368
†Sobelman Farms Charlotte Sr2 97 Dec 805 40 2649 114
s. Gardenville Supreme's Duke D. Merco Connie

Sooy, Walter E., Hickory Shores Farm, Delton, Mich.

*¶Anita of Shore Oaks 9 301 Nov 1378 64 18944 820
*†Hickory Shores Gloria Jr3 49 Nov 1105 59 1816 99
s. McDonald Farms Lucy's King D. Alfacrest's A. C. Darlene
*†Hickory Shore's Levity Sr3 59 Nov 1147 54 2354 102
s. Pine Manor Levity Prince D. Alfacrest's K. C. Gloria
*¶Hickory Shores Lilac Sr3 40 Nov 1486 71 1891 90
s. Langwater Royalton D. Shawnee Springs Lilac
*Jaebardale Princess Lida Sr2 305 Oct 126 5 10885 489
*Joan of Hickory Shores Sr2 49 Nov 1255 59 1876 91
s. McDonald Farms Lucy's King D. Lockshore Croixland's Hostess
*†Prim Coronet of Silver Maples 5 265 Oct 889 53 10828 513
*Shawnee Springs Lyric 5 365 Nov 617 36 16971 922
Thelma of Hickory Shores Jr2 289 Nov 576 38 7137 399

Sordoni, Andrew J., Sterling Farms, Harvey's Lake, Pa.

*¶Sterling Bossie 5 51 Nov 1772 76 3014 133
s. Antietam Gypsy Count D. Sterling Gene
*Sterling Clarabelle Jr2 76 Nov 959 60 2578 154
S. Count Sterling D. Sterling Rosie
*Sterling Donna Sr4 53 Nov 1511 76 2576 121
s. Antietam Gypsy Count D. Sterling Mildred
*Sterling Goldilocks Jr2 54 Nov 1307 63 2246 107
s. Coldspring's Romulus Ambition D. Sterling Janet
*Sterling Indigo Jr2 210 Nov 1028 56 8457 433
*Sterling Lila Jr2 298 Nov 1133 62 12608 612
*Sterling Louise Jr2 119 Nov 901 48 3893 194
*¶Sterling Maid 5 227 Nov 1122 59 11635 574
*Sterling Mirth Jr2 227 Nov 1057 63 9281 479
*Sterling Pearl Jr2 144 Nov 1167 60 6143 317
*Sterling Rosie 7 170 Nov 1223 64 7935 386
*¶Sterling's Royal Dawn 6 299 Oct 1386 64 16425 747
*Sterling's Secret Charm Sr2 300 Nov 769 49 9179 518
*Sterling Willing Sr2 76 Nov 997 59 2699 149
s. Count Sterling D. Sterling Lou

§Staller, Robert S., Liberty Bell Farm, Libertyville, Ill.

†Riverdale Daphne's Raindrop Sr2 43 Nov 1014 48 1446 69
S. Fairmount Master's Duke D. Princess Daphne of Riverdale

§Stebbins, Frank J., Greenhaven Farm, Greenville, Ohio. ARHT

*Cos Violet 5 365 Oct 249 14 9626 459
*†Wee-Den Nancy 6 257 Oct 783 42 8615 428

§Stebbins, Gary, Greenhaven Farm, Greenville, Ohio. ARHT

†Greenhaven Farm's Bee Sr2 85 Oct 786 38 2249 97
s. Sun-Blest Farms Jester D. Sugar Valley Princess

§Stebbins, H. Lee, Greenhaven Farm, Greenville, Ohio. ARHT

*†Greenhaven Cherry Jr3 128 Nov 964 42 5419 224
†Greenhaven Farm's Dewdrop Jr2 110 Nov 830 44 3727 173
†Greenhaven Farm's Patricia Sr2 305 Oct 344 17 7280 328
*†Greenhaven Susie Jr3 304 Oct 91 4 6749 326

§Stebbins, Norman N., Greenhaven Farm, Greenville, Ohio. ARHT

†Greenhaven Farm's Dona Jr2 46 Oct 751 42 1108 62
s. Meadow Lodge King's Corporal D. Pilgrim's Daisy Belle
†Greenhaven Louise Sr2 218 Oct 737 42 7038 347
*†Pilgrim's Daisy Belle 7 141 Nov 883 43 4935 234

§Steinmeyer, Frank E., Ledgemere Farm, Augusta, Maine. ARHT

Bain Ridge Buttercup Jr2 318 Nov 645 39 9160 474
†Beauhaven's Golden Actress Jr2 305 Nov 26 1 6780 307
†High Mowing King's Dainty Lady Sr2 184 Oct 704 38 5432 266
†Lorna Ladybird of Cat Bow Farm Jr3 39 Nov 897 41 1162 53
S. Kadockadee President Lee D. Caesar's Lorna
†Milestone D. Roski Jr3 305 Nov 421 22 7726 381
*†Progressor's Portia of M. H. Jr3 90 Oct 1004 47 3311 143
†Winthrop Mills Letitia Jr4 37 Sept 1080 42 1330 51
s. Argilla Palot of Avaba D. Groton House Caesar's Pride

Stevens Brothers, Edgewood Farm, North Andover, Mass.

*¶Edgewood Belfast's Bluebell 5 259 Nov 1121 68 14155 709
¶ Edgewood Belfast's Salome 5 305 Nov 91 5 9363 505
Edgewood Charming Sr3 365 Oct 679 32 12915 564
¶ Edgewood Peer's Eldrid Sr2 189 Oct 845 47 7825 376
Edgewood President's Stella 5 128 Nov 1126 48 5252 224
Edgewood's Corona Sr3 333 Oct 500 32 11372 586

§Stevens, J. P., Jr., Quaker Hill Farm, South Plainfield, N. J. ARHT

*†Kilmac Monarch's Agnes 2d 6 85 Oct 909 45 2838 145
*†Kilmac Peerless Merry 5 84 Nov 1028 42 3206 132
s. Kilmac Peerless D. Florham Merry
*†Quaker Hill Ada Jr4 305 Oct 238 13 6064 348
*†Quaker Hill Christine 5 48 Oct 881 41 1411 65
s. Kilmac Hera's Monarch D. Kilmac Monarch's Foam 2d
†Quaker Hill Christine's Joan Sr2 170 Nov 657 38 4628 228

§Stevens, J. P., Jr., Mrs., Quaker Hill Farm, South Plainfield, N. J. ARHT

†Quinton Ivanhoe's Belle Jr2 190 Sept 610 35 4702 219
†Quinton Ivanhoe's Bess Jr2 263 Oct 92 5 5762 252

§Stewart, E. A., Twin Lakes Farm, North Lawrence, Ohio. ARHT

†Twin Lakes Bellflower Jr2 213 Nov 777 37 6142 279
†Twin Lakes Delight Jr2 302 Nov 688 36 5751 439
†Twin Lakes Hannah Jr3 50 Nov 1290 50 2152 95
S. Chedco Holliston D. Twin Lakes Hilda
†Twin Lakes Holly Sr3 21 Nov 902 44
S. Chedco Holliston D. Christine of Manor Hill
†Twin Lakes Ida Sr2 89 Nov 777 36 2479 111
S. Chedco Holliston D. Twin Lakes Adele
†Twin Lakes Jewelette Sr2 209 Oct 839 40 6547 301
†Twin Lakes Lou-anna Sr2 305 Oct 109 5 6010 307
*†Twin Lakes Marlene Sr4 163 Nov 1171 47 6447 257
†Twin Lakes Rosebud Sr2 244 Nov 740 35 6726 327
†Twin Lakes Ruby Jr2 170 Oct 711 39 4687 239
†Twin Lakes Winnie Sr3 184 Oct 825 40 6438 275

§Stewart, Earl, Spring Grove Farm, Belle Vernon, Pa. ARHT

Spring Grove Golden Joan Jr2 365 Oct 83 4 8472 392
Spring Grove Lively Karen Jr2 98 Nov 1142 46 3790 155
*†Spring Grove Princess 5 98 Nov 1049 49 3742 173

§Stickel, A. C., Rhodo-Den Farms, Mill Run, Pa. ARHT

*†Barbara Joyce	8	115	Nov	898	44	4726	213
*†Barbara's Olive	7	148	Oct	797	40	5897	309
*†Gardenville Princess Jeanette	6	121	Oct	1030	44	4616	219
†Rhodo-Den's Donna's Beauty	Jr2	305	Oct	418	22	7510	367
†Rhodo-Den's Olive's Fairy Lee	Jr2	288	Oct	160	11	5734	309
†Rhodo-Den's Pointer's Jane	Jr2	74	Nov	760	39	2012	101
S. Pointer's Advocate D. Gardenville Princess Jeanette							
†Rhodo-Den's Volunteer's Fanny	Jr2	305	Nov	133	8	5547	322

§Stillman, Chauncey, Wethersfield Farm, Amenia, N. Y.

*†Beaulea Shirley Alice	Sr3	36	Oct	1165	53	1359	62
S. Brooknill MacArthur D. Walker Farms Able Rose							
†Beaulea Valor's Hawthorn	Jr2	305	Oct	8		6829	350
†Beaulea Valor's Prestine	Sr2	110	Nov	926	41	3528	160
*†Brookdell Highness	6	63	Nov	1223	56	2789	123
S. Caumsett Highflyer D. Brookdell Princess Ann							
*†Cloverluck Harmonia	6	305	Nov	17		12539	520
*†Foremost Thirza	7	305	Nov	406	20	7703	338
*†Great Elm C. Arletta	5	79	Nov	1331	51	3847	160
S. Groton House Caesar's Polinius D. Great Elm Arline							
*†Greyholme Merry Priscilla	Sr4	237	Nov	767	42	8692	403
*†Gunsight Henrietta	5	77	Nov	1046	51	3104	154
S. Lincoln Majestic D. Gunsight Dorinda							
*†Heartsease's Lula Lenfestey	5	305	Nov	375	18	8645	383
*†Ladderlook Deborah Lady	6	305	Nov	144	7	6508	316
†Pharos General's Donetta	Jr2	266	Nov	632	35	7060	337
*†Pharos Indenture's Wisteran	Sr3	305	Nov	4		10239	465
*†Savery's Corena	8	286	July	271	14	7733	370
*†Vassar's Quiet	7	239	Oct	726	40	8018	396
*†Vassar's Rita	6	182	Oct	836	42	7501	369
*†Walker Farms Nan's Able	5	305	Oct	111	4	8646	343

Stone, Robert G., Great Hill Farm, Marion, Mass.

Great Hill's Cloe	Jr3	288	Nov	788	41	9107	435
Great Hill's Sandra	Jr4	228	Nov	837	46	8076	407

Stroud, L. E., Sunshine Farm, Great Falls, S. C. ARHT

*Clear Springs Hon-Flora	Sr4	221	Oct	870	45	8859	468
*Sunshine's Lucky Anna	6	198	Oct	861	48	7731	371
Sunshine's Lucky Dolores	Sr2	92	Oct	991	45	3048	135
S. Quail Roost Lucky King D. Sunshine's Maxim Deli							
†Sunshine's Lucky Fay	Jr3	304	Aug	529	31	7355	399
Sunshine's Viscount's Belle	Sr3	221	Oct	1246	63	10190	498
Sunshine's Viscount's Dawn	Sr3	264	Oct	1276	61	12466	576
†Sunshine's Viscount's Esther	Jr3	304	Aug	79	4	5951	333
*Sunshine's Viscount's Gail	Sr4	221	Oct	1120	49	10477	447
Sunshine's Viscount's Kate	Sr3	54	Oct	1041	49	1941	85
S. Riegeldale Emory's Viscount D. Sunshine's Maxim Dawn							
Sunshine's Viscount's Marcella	Jr2	56	Oct	1186	61	2197	105
S. Riegeldale Emory's Viscount D. Sunshine's Lucky Martha							
*Sunshine's Viscount's Nan	Sr3	42	Oct	1609	71	2239	99
S. Riegeldale Emory's Viscount D. Sunshine's Lucky Anna							
Sunshine's Viscount's Winnie	Sr2	117	Oct	1121	50	4523	179

Stroud, Lawrence E., Jr., Sunshine Farm, Great Falls, S. C. ARHT

Sunshine's Lucky Gladys	Sr2	79	Oct	1409	58	3683	154
S. Quail Roost Lucky King D. Sunshine's Viscount's Gail							

§Stuart, Glenn, Mrs., Stuartdale, Bremen, Ind. ARHT

†Myersmead Princeling's Belle	Jr2	281	Nov	574	39	7166	386
*Myersmead's Marvel	6	365	Nov	154	7	13647	592
†Sue of Stuartdale	Sr2	230	Nov	886	55	9353	466
†Twin Creek's Rebecca Ann	Jr2	219	Oct	614	37	5476	280

Sykes, R. P., Hillcrest Farm, Asheboro, N. C. ARHT

¶Coker Maxim's Diana Lynn	Jr2	228	Oct	872	42	8394	385
*¶Ferdeian's Duchess	Sr4	82	Oct	1068	51	2909	138
*¶Freda's Grand Lady of B. P.	Sr2	305	Nov	109	6	6998	346
*¶Grand View Rose's Princess	5	305	Nov	105	6	9717	485
*¶Hillcrest Prince's Becky	Jr2	305	Oct	193	10	8491	381
*¶Hillcrest Princess Melba	Jr2	96	Nov	1133	54	3741	171
*¶Hillcrest Princess Nancy	Jr2	87	Nov	866	43	2601	117
S. Clear Springs' Effie's Prince D. Lucky Ace's Anne							
*¶Leader's Queen Maryetta	6	179	Nov	831	44	7416	353
*¶Lucky Rose's Queen	6	132	Nov	1039	54	5289	286
S. Standard's Ultra Major D. Ozanna's Lucky Rose							
*¶Maudie Belle's Bettsy Ann	Jr4	76	Nov	1156	66	2551	165
S. Nellie's Maxim D. Beauty's Maudie Belle							
*¶Maxim's Hillcrest Jane	Jr4	305	Oct	275	12	7344	331
*¶Royalist Major's Rose	Jr3	305	Oct	37	1	9150	414
*¶Royal Lady of Rockwell's Farm	8	92	Nov	1368	63	4358	196
S. Quail Roost Prince James D. Royal of Rockwell's Farm							

Talley, T. E., Abingdon, Va. ARHT

*†Edisto Farm's Blossom Belle	Jr4	305	Oct	110	6	9295	425
*†Matoaca's Pride	5	304	Aug	323	20	7289	390
P. V. Noble Correne	5	84	Sept	1043	64	3453	186
S. Prince's Gippy Noble D. Riegeldale Sensation Corrinne							

Tanis, Jacob, Ideal Guernsey Farms, Augusta, N. J. ARHT

*¶C. F.'s Flower Girl	Sr4	122	Sept	911	55	4581	254
*¶Franchester Saint Charm	7	148	Nov	2128	92	10829	432
*Glen Oak's Pride	8	365	Oct	191	10	15795	780
*Gwenwilmar Shirly	7	235	Nov	1307	58	13405	570
Ideal's Beacon's Bessiana	Sr2	282	Nov	1203	63	13304	593
*¶Ideal's Beacon's Betsy	Jr4	182	Nov	1486	71	10230	449
*Ideal's Beacon's Buttercup	Jr4	238	Nov	1403	67	13924	601
*¶Ideal's Beacon's Daughter	Sr4	175	Nov	1521	77	9953	448
Ideal's Beacon's Ella Mae	Sr2	365	Oct	924	48	13933	624
Ideal's Beacon's Fancy	Jr2	365	Nov	793	43	13808	691
*Ideal's Beacon's Hazel	Sr4	365	Sept	142	6	14160	608
*Ideal's Beacon's Josie Alfa	Sr3	334	Nov	1243	67	18507	885
Ideal's Beacon's Kathleen	Jr2	303	Nov	885	45	10630	480
*Ideal's Beacon's Katie	5	254	Nov	1460	79	14880	742
Ideal's Beacon's Lucia	Jr2	309	Nov	1255	70	14148	663
*¶Ideal's Beacon's Marigold	Sr2	46	Nov	1473	60	2210	90
S. Ideal's Beacon D. Marigold Susie							
Ideal's Beacon's Marnetta	Jr2	319	Nov	1085	55	12373	591
*¶Ideal's Beacon's Mary	Jr4	111	Nov	1368	64	5734	248
S. Ideal's Beacon D. Mary of Rural Home							
Ideal's Beacon's Netoria	Sr2	240	Nov	963	52	8294	424
*¶Ideal's Beacon's Nina	Sr4	86	Nov	1704	86	5064	256
S. Ideal's Beacon D. Welcome Lane's Nina							
*¶Ideal's Beacon's Pearl	Sr3	89	Nov	1514	94	4889	275
S. Ideal's Beacon D. Ideal's Satellite's Pearl							
¶Ideal's Beacon's Phoebe	Sr2	82	Nov	1252	54	3404	138
S. Ideal's Beacon D. Triumph's Princess							
*Ideal's Beacon's Queen Lady	Jr4	290	Nov	1129	60	15032	731
Ideal's Beacon's Reanna	Jr2	365	Sept	213	9	16551	689
*¶Ideal's Beacon's Rosette	Sr4	42	Nov	1695	81	2320	107
S. Ideal's Beacon D. Summitstead's Rosette							
Ideal's Claremont's Daisy	Jr3	338	Nov	912	54	13351	684
Ideal's Claremont's D. Susie	Sr2	225	Nov	1180	67	9398	462
*¶Ideal's Claremont's Fides	Sr3	183	Nov	706	41	8235	295
*Ideal's Claremont's Fonda	Jr3	308	Oct	815	43	11706	564
Ideal's Claremont's Pauline	Sr2	328	Nov	809	49	10533	535
*¶Ideal's Clarion's Belle	Sr4	73	Nov	1488	65	3723	159
S. Ideal's Clarion D. Belle of Rural Home							
*¶Ideal's Clarion's Sophie	5	74	Oct	1310	60	3444	152
S. Ideal's Clarion D. Ideal's Noranda's Sophie							
Ideal's Commander's Ruth	Sr3	350	Nov	925	54	13384	660
*Ideal's Dandy Boy's Arvor	Jr2	305	Aug	165	8	11931	580
*¶Ideal's Dictator's Ella Mae	6	201	Nov	1168	58	8863	444
Ideal's Doran's Lily	Jr2	334	Nov	951	45	12329	553
*¶Ideal's Emperor's Susie	15	137	Nov	1541	80	7494	339
*Ideal's Gardenius' Pearlette	10	324	Nov	1257	69	18293	886
*Ideal's Gardenius' Sally	6	365	Sept	123	6	12536	582
*¶Ideal's G. S.'s Herada	Sr2	37	Nov	1445	60	1699	70
S. Gardenville Supreme D. Ideal's Chief's Herada							
*Ideal's G. S.'s Netoria	Jr2	50	Nov	1331	66	2124	100
S. Gardenville Supreme D. Ideal's Supreme's Netoria							
*Ideal's L. D.'s Kelso	7	315	Nov	1086	67	16218	833
*¶Ideal's L. D.'s Lady	6	76	Nov	1150	58	2922	140
S. Ideal's Lettie's Duke D. Ideal's Satellite's Lady							
*Ideal's L. D.'s Lela	Sr3	76	Nov	1270	66	3333	165
S. Ideal's Lettie's Duke D. Ideal's Satellite's Lily							
¶Ideal's L. D.'s Lucy	Sr3	106	Nov	1175	61	4724	223
S. Ideal's Lettie's Duke D. Ideal's Hopeful's Lucy							
Ideal's L. D.'s Maree	Jr3	389	Nov	1014	60	12562	663
*Ideal's L. D.'s Margerie	Sr3	365	Sept	227	13	15626	836
*Ideal's L. D.'s Nancy	9	129	Nov	1293	64	5995	283
*Ideal's L. D.'s Rosetta	6	329	Nov	1269	79	16471	903
Ideal's L. D.'s Shirly	Jr2	233	Nov	1162	65	9836	496
Ideal's L. D.'s Starbeam	Jr2	334	Nov	506	35	8443	493
*¶Ideal's L. D.'s Stella	Sr2	46	Nov	1219	57	1835	86
S. Ideal's Lettie's Duke D. Ideal's Dictator's Starlet							
*Ideal's L. D.'s Susie	6	212	Nov	1610	84	13643	654
*Ideal's L. D.'s Verda	6	175	Nov	1882	87	10799	458
*Ideal's May Royal's Dot	Sr2	40	Nov	1277	53	1685	71
S. Langwater May Royal D. Ideal's Noranda's Dot							
*¶Ideal's Nelson's Betty	Jr3	58	Nov	1138	54	2323	109
S. Ideal's Nelson D. Ideal's Betty							
*¶Ideal's Noranda's Beaconess	7	305	Oct	345	17	12386	548
*Ideal's Noranda's Briar Rose	6	328	Nov	964	47	14577	698
*¶Ideal's Jubilee's Cherub	Sr3	133	Oct	1173	66	6059	292
*¶Ideal's Jubilee's Pride	Jr4	85	Sept	1090	58	3626	192
*Ideal's L. D.'s Arvella	Jr3	332	Nov	1260	70	16790	841
*¶Ideal's L. D.'s Beaut	Sr3	30	Nov	1620	80		
S. Ideal's Lettie's Duke D. Marigold Beaut							
*Ideal's L. D.'s Betty Butter	6	299	Nov	887	46	12737	636
*Ideal's L. D.'s Charm	Sr2	91	Nov	1311	61	4046	181
S. Ideal's Lettie's Duke D. Franchester Saint Charm							
*¶Ideal's L. D.'s Cherry	Sr3	111	Nov	1049	49	3975	108
S. Ideal's Lettie's Duke D. Cherry's Spot of Rosedale							
Ideal's L. D.'s Cloe	Jr2	365	Nov	535	30	15881	823
*¶Ideal's L. D.'s Cora	8	135	Nov	1365	63	6735	303
*¶Ideal's L. D.'s Dolly	8	238	Nov	1240	61	12366	599
*¶Ideal's L. D.'s Ella Mae	Sr4	116	Nov	1988	95	8043	358
S. Ideal's Lettie's Duke D. Ella Mae of Blue Spruce							
Ideal's L. D.'s Ellie Mae	Jr2	321	Nov	908	50	11615	591
*¶Ideal's L. D.'s Grace	Jr2	237	Nov	1099	63	10090	504
Ideal's L. D.'s Gratitude	Sr2	254	Nov	1007	51	11049	487
*¶Ideal's Noranda's Kate	8	114	Nov	1311	63	5433	244
S. Ideal's Susie's Noranda D. Ideal's Satellite's Kate							
*Ideal's Noranda's Susie	7	365	Sept	813	48	19277	1026
*¶Ideal's Peter's Betty May	7	190	Nov	1650	74	12128	494
S. Ideal's Fanny Sheen's Peter D. Ideal's King George's Betty May							
*Ideal's Peter's Bonny	7	321	Nov	1286	66	15756	753
*Ideal's Peter's Bonny Lee	6	277	Sept	758	43	11770	620
*¶Ideal's Peter's La Ruby	6	214	Nov	1245	61	11253	495
S. Ideal's Fanny Sheen's Peter D. Ideal's Golden Rufus's La Ruby							
*Ideal's Peter's May Jewel	7	254	Nov	1602	98	17795	879
*¶Ideal's Peter's Miriam	7	156	Nov	1525	80	9581	464
S. Ideal's Fanny Sheen's Peter D. Spotswood's Miriam							
Ideal's Peter's Verda	6	356	Nov	822	41	17672	825
*¶Ideal's Regent's Rutheda	Jr4	99	Nov	1053	59	3976	214
S. Ideal's Regent D. Ideal's Jewel's Rutheda							
*¶Ideal's Risbecq's Angela	Sr2	30	Nov	1122	54		
S. Ideal's Risbecq's Gardenius D. Ideal's Dictator's Angela							
Ideal's Risbecq's Darlene	Jr2	300	Oct	745	45	8990	476
*Ideal's Risbecq's Duke's May	6	156	Nov	1110	53	7134	315
*Ideal's Risbecq's Morna	6	171	Nov	1049	58	7632	383
Ideal's Risbecq's Tilda	Jr3	365	Sept	205	12	14513	844
*¶Ideal's Satellite's Goldie	8	125	Nov	1026	53	5117	244
*¶Ideal's Satellite's Susie	9	238	Sept	1240	68	11561	620
*¶Ideal's Senator's Della	5	122	Nov	1557	73	6394	289
S. Ideal's Senator Lad D. Ideal's Gardenius' Della							
Ideal's Steadfast Marietta	Jr2	365	Oct	159	8	9358	497
Ideal's Supreme's Beauty	Sr3	358	Nov	886	55	13648	773
*¶Ideal's Supreme's L. Beauty	5	294	Nov	769	46	6492	366
Ideal's Traveller's Lily	Sr2	365	Nov	476	28	11881	636
*¶Ideal's Traveller's Mab	Jr3	133	Oct	872	47	4763	261
Ideal's Traveller's Rosette	Jr2	365	Sept	415	24	10905	550
Ideal's Wistar's Iola	Jr2	328	Nov	1068	57	13764	634
*Ideal's Wistar's Princess Rose	Jr2	365	Sept	378	19	12239	556
Ideal's Wistar's P. Rose	Jr2	365	Sept	199	10	11994	592
*¶Ideal's Wistar's S. Susie	Sr2	111	Nov	1208	62	4946	227
S. Green Meads Wistar D. Ideal's Satellite's Susie							
Ideal's Wistar's Susie	Sr2	206	Nov	1144	70	8675	453
*Rock Creek Pretty	7	327	Nov	1013	53	15433	746
Snowdrop Tulip of Glen	5	365	Oct	262	12	18503	799
*Spot's Whittie	8	253	Nov	1575	100	16666	855
*Sterlingold Melanie	Jr2	133	Nov	1122	61	5414	254
*Triumph's Cloe of Maple Grove	8	365	Oct	451	25	20543	970
Tulip's Sensation Madge	5	365	Nov	260	15	15361	800
Welcome Lane's Buttercup	5	309	Nov	962	58	11669	615
*¶Welcome Lane's Lucy	6	145	Nov	1411	66	7477	318
*Welcome Lane's Mary	7	365	Nov	223	13	20356	1068
Welcome Lane's Queen	5	270	Nov	1321	65	14401	652
Welcome Lane's Sallie	Jr4	365	Oct	121	5	16595	766

Tanis, John, Ideal Guernsey Farms, Augusta, N. J. ARHT

*Ideal's Jubilee's Wilma	Sr3	229	Nov	1493	88	14033	718

Tarbell, Gage E., Est., Tarbell Guernsey Farms, Smithville Flats, N. Y.

†Tarbell Bright Eastern Star	Sr4	103	Oct	889	44	3583	171
¶Tarbell Bright Elodie	Sr2	203	Oct	702	32	1883	498
Tarbell Bright Estracita	Sr3	197	Nov	870	45	7078	322
Tarbell Bright Harmony	Sr3	189	Nov	987	47	8107	361
*Tarbell Bright Leatrix	Sr3	230	Oct	404	22	14019	649
*Tarbell Champion Audley	5	365	Nov	579	34	14849	741
¶Tarbell Champion Belinda	Jr2	72	Nov	1273	54	2984	114
s. Tarbell Farms Double Champion		D. Tarbell Dauntless Belinda					
¶Tarbell Champion Ellie	Jr2	62	Nov	1323	56	2683	116
s. Tarbell Farms Double Champion		D. Tarbell Farms Royal Ellie					
†Tarbell Champion Eulalie	Sr2	100	Nov	941	48	3310	151
s. Tarbell Farms Double Champion		D. Tarbell Farms Peerless Eula					
†Tarbell Champion Irenette	Jr2	282	Nov	838	49	9409	472
†Tarbell Champion Prejudice	Jr2	81	Nov	872	41	2472	108
s. Tarbell Farms Double Champion		D. Chenar's Prejudice					
¶Tarbell Gallant Betty	Sr2	72	Nov	1001	47	2399	102
s. McDonald Farms Tarbell		D. Tarbell Farms Peerless Betty					
†Tarbell Gallant Buttercup	Sr2	87	Nov	982	48	2915	139
s. McDonald Farms Tarbell		D. Tarbell Farms Peerless Babette					
†Tarbell Gallant Eugardia	Sr2	86	Nov	890	41	2624	116
s. McDonald Farms Tarbell		D. Tarbell Champion Eugenia					
Tarbell Gallant Lobelia	Jr2	250	Nov	727	37	7725	339
Tarbell Gallant Lotus	Sr2	318	Nov	819	46	10943	534
†Tarbell Gallant Melinda	Sr2	105	Nov	946	47	3614	168
s. McDonald Farms Tarbell		D. Tarbell Peerless Melinda					
*Tarbell Gallant Mercedes	Sr3	210	Nov	687	41	8065	385
Tarbell Gallant Narca	Jr2	365	Oct	816	40	11469	532
Tarbell Gallant Remembrance	Jr2	233	Nov	739	36	6747	315
Tarbell Gallant Royalenda	Jr2	365	Oct	472	29	12454	630
Tarbell Gallant Sabina	Sr2	251	Nov	794	38	8210	362
Tarbell Gallant Sibyl	Jr2	356	Nov	698	43	10961	546
†Tarbell Golden Audley	Jr2	254	Nov	629	35	6927	332
Tarbell Golden Begonia	Jr2	275	Nov	601	35	7031	331
¶Tarbell Golden Blanchette	Sr2	305	Oct	175	9	9369	447
Tarbell Golden Constance	Jr2	360	Nov	58	4	8595	486
†Tarbell Golden Lavina	Jr2	305	Oct	81	5	7411	447
†Tarbell Golden Lenda	Jr3	76	Nov	1191	61	3123	158
s. Tarbell Gay Champion		D. Tarbell Peerless Lenda					
Tarbell Golden Marie	Jr2	276	Oct	803	42	8979	424
Tarbell Golden Queen	Sr2	365	Nov	377	24	13362	606
†Tarbell Peerless Elanna	5	139	Oct	853	47	5055	299
Tarbell Peerless Elsa	Jr2	365	Nov	96	6	12271	602
Tarbell Peerless Ellie	Jr2	365	Oct	446	20	13146	590
†Tarbell Peerless Enchantress	Jr2	288	Nov	687	43	8270	425
*Tarbell Peerless Eva	7	316	Oct	772	40	11801	562
Tarbell Peerless Heloise	Jr2	365	Nov	303	16	9656	490
*Tarbell Peerless Jacquelin	Sr2	365	Oct	143	6	13533	629
*Tarbell Peerless Japonica	5	365	Nov	234	16	11944	666
*Tarbell Peerless Larch	7	260	Nov	993	51	12638	587
¶Tarbell Peerless Larkspur	Jr3	229	Nov	929	45	8871	400
*¶Tarbell Peerless Lavender	5	305	Oct	230	11	12133	531
*¶Tarbell Peerless Levanna	Sr3	81	Nov	1523	70	4108	179
s. Foremost Peacemaker		D. Tarbell Farms Radiant Levada					
*Tarbell Peerless Mercedes	6	303	Nov	1033	63	13898	721
*Tarbell Peerless Mira-Mitzi	5	256	Nov	904	53	12027	589
Tarbell Peerless Radiance	Jr3	204	Oct	905	46	7943	359
*Tarbell Peerless Ranna	Sr4	255	Nov	906	49	10859	529
*Tarbell Peerless Reseda	6	351	Nov	698	41	13085	639
†Tarbell Peerless Wendy	5	305	Oct	758	38	12109	594
*Tarbell Peerless Willa	6	255	Nov	896	47	11297	513
¶Tarbell Peerless Windflower	Sr2	305	Oct	217	11	9249	454
†Tarbell Princess Heather	Jr2	80	Nov	889	41	2360	105
s. Woodacres Royal Nonpareil		D. Tarbell Peerless Heather					
¶Tarbell Princess Melba	Sr2	85	Nov	1041	55	3137	153
s. Woodacres Royal Nonpareil		D. Tarbell Radiant Melba					
†Tarbell Princess Mignon	Sr2	104	Nov	875	43	3334	150
s. Woodacres Royal Nonpareil		D. Tarbell Peerless Mignon					
†Tarbell Princess Nona	Jr2	210	Nov	694	43	6151	320
†Tarbell Princess Ruby	Jr2	236	Nov	1112	52	9775	435
Tarbell Queen Bettina	Jr2	269	Nov	624	36	7683	389
*Tarbell Queen Caroline	Jr2	222	Nov	879	49	8018	368
†Tarbell Queen Constance	Jr2	73	Nov	781	42	1921	102
s. Woodacres Supreme King		D. Tarbell Farms Radiant Constance					
¶Tarbell Queen Elanna	Jr2	63	Nov	1049	43	2208	89
s. Woodacres Supreme King		D. Tarbell Peerless Elanna					
†Tarbell Queen Esther	Jr2	283	Nov	736	37	8381	377
†Tarbell Queen Ra-Bettina	Sr2	114	Nov	907	45	3778	156
*Tarbell Radiant Betsy	8	207	Oct	1088	44	10604	466
*†Tarbell Radiant Bettina	Sr4	251	Nov	913	42	11452	478
Tarbell Radiant Eola	Sr3	218	Nov	1081	47	8982	362
Tarbell Radiant Esperance	Sr2	358	Nov	766	46	11875	575
Tarbell Radiant Lady Esther	Jr2	301	Nov	789	40	10426	478
Tarbell Radiant Magdalena	Jr2	365	Nov	335	22	12005	625
Tarbell Radiant Sonsie	Sr2	365	Oct	553	30	10649	541
†Tarbell Regal Dina Betsy	Jr2	157	Nov	928	45	6047	251
¶Tarbell Regal Erica	Sr2	114	Nov	1215	51	5017	197
†Tarbell Regal Estrella	Jr2	257	Nov	658	37	6815	320
†Tarbell Regal Florovale	Sr3	162	Nov	806	46	5972	284
†Tarbell Regal Wenonah	Jr2	80	Nov	1039	54	3003	148
s. Tarbell Farms Peerless Royal		D. Tarbell Loyal Wenonah					
†Tarbell Royalist Estelle	Jr2	244	Nov	713	44	7163	383
†Tarbell Royalist Lobelia	Jr2	219	Nov	714	39	6368	311
†Tarbell Royalist Mercedes	Jr2	68	Nov	766	44	1859	97
s. Antietam Royal Jeweler		D. Tarbell Loyal Mercedes					

§Taylor, Charles William, Glendale Guernsey Farm, Slingerlands, N. Y.
ARHT

†Knight's Fara of Glendale	Jr2	52	Nov	1077	49	1795	78
s. Fayre Knight of Glendale		D. Lady Florence of Glendale					

§Taylor, William M., Glendale Guernsey Farm, Slingerlands, N. Y.
ARHT

†Count's Celeste of Glendale	Jr2	61	Nov	1018	49	2030	98
s. Viscount of Glendale		D. Willowmere Cecile					
†Count's Rosamel of Glendale	Jr2	23	Nov	828	45		
s. Viscount of Glendale		D. Romance Rilma of Glendale					
*†Fayre Abundance of Glendale	Jr4	55	Nov	1458	59	2634	103
s. Jardine's Ace of Glendale		D. Flash's Buttercup of Glendale					
*†Fayre Aleta of Glendale	Jr4	122	Nov	944	41	4762	220
†Fayre Alice of Glendale	Sr2	236	Nov	640	36	7081	368
*†Fayre Aloha of Glendale	Sr3	81	Nov	1055	45	3362	143
s. Jardine's Ace of Glendale		D. Vik's Hope of Glendale					
*†Fayre Alpha of Glendale	Sr4	268	Oct	88	5	9480	489
*†Fayre Alveda of Glendale	Jr4	279	Oct	113	6	7094	409
*†Fayre Amelia of Glendale	Sr3	305	Oct	75	4	11635	576
*†Fayre Arvine of Glendale	Sr4	66	Nov	1446	59	3206	124
s. Jardine's Ace of Glendale		D. Royal's Violet of Glendale					
*†Freda Rilma of Glendale	7	91	Nov	1363	57	4485	215
s. Cathedral Charles Rilma		D. Royal's Freda of Glendale					
†Maple Lane Sheik's Dorothy	Jr2	43	Nov	1036	58	1438	81
s. Maple Lane Lucille's Sheik		D. Maple Lane Frolic's Dorothy					
†Princess Kathy of Glendale	Sr2	39	Nov	1231	62	1527	76
s. Prince Raritan of Glendale		D. Fayre Aleta of Glendale					
†Princess Pearl of Glendale	Jr3	93	Nov	1081	50	4015	201
†Princess Rose of Glendale	Jr2	75	Nov	1018	39	2623	101
s. Prince Raritan of Glendale		D. Fayre Amour of Glendale					
†Princess Vivian of Glendale	Jr2	68	Nov	1015	48	2347	109
s. Prince Raritan of Glendale		D. Royal's Violet of Glendale					
*†Romance Rilma of Glendale	8	181	Nov	949	46	7596	362
*†Vena of Glendale	Jr3	278	Nov	733	42	9414	537
*†Violet Rilma of Glendale	7	52	Nov	1263	60	2248	104
s. Cathedral Charles Rilma		D. Royal's Violet of Glendale					

§Tenney, Daniel G., Greycourt Farm, Methuen, Mass.

Rockingham Relation	Jr3	365	Nov	200	10	10633	570

Tenney, Daniel G., Rockingham Farm, Salem, N. H.

*Blakeford Elegant	5	143	Nov	1335	72	7239	361
*Elmhaven Starboy's Araminta	6	73	Nov	1739	71	4151	189
s. Rockingham Starboy		D. Edgewood's Althesia					
*¶Flying Horse Master's Elena	Sr3	244	Nov	986	57	9684	511
*Mainstone Queen Patience	5	42	Nov	1555	67	2070	90
s. Howland Noble Ritor		D. Mainstone Daisy					
*¶Rockingham Charming Constance	5	185	Nov	859	53	6115	324
*¶Rockingham Content	Sr3	287	Oct	952	56	11322	566
*Rockingham Hollevity	7	244	Nov	1077	61	10260	526
*Rockingham Hollipeeress	Sr3	365	Oct	618	29	12723	576
*Rockingham Pollyanna	Sr4	59	Nov	1425	73	2647	139
s. Rockingham Peer		D. Rockingham Hollianna					
*Rockingham Pre-Ultra	Sr3	178	Nov	1180	61	7826	381
*Rockingham Recon	Jr3	16	Nov	692	40		
s. Rockingham Reliance		D. Argilla Connie					
*Rockingham Refine	5	135	Nov	1371	73	6852	340
Rockingham Relass	Jr3	365	Nov	280	14	10967	525
Rockingham Relicon	Jr2	183	Nov	989	57	6624	345
Rockingham Reline	Sr2	268	Nov	955	51	9529	456
Rockingham Relissa	Jr2	351	Nov	744	40	11420	574
Rockingham Repose	Jr2	352	Nov	683	40	9913	506

Thayer, A. D., Gwynllan Farm, Gwynedd Valley, Pa.

*¶Gwynllan Gracie	6	214	Nov	982	48	9465	422
Gwynllan Hermit's Betha	Jr2	110	Oct	921	42	3453	149
Gwynllan Hermit's Cloud	Sr3	129	Nov	902	45	4195	208
Gwynllan Hermit's Gracette	Sr2	303	Nov	760	45	11010	575
Gwynllan Hermit's Jewel Lady	Jr2	333	Oct	742	40	11426	506
Gwynllan Hermit's Lu	Jr2	150	Nov	837	48	4773	225
Gwynllan Hermit's Merryann	Jr2	188	Nov	843	43	6520	284
Gwynllan Hermit's Morning Dew	Sr3	308	Nov	932	51	11761	569
Gwynllan Mermit's Princess	Jr2	122	Nov	981	49	4157	189
*†Gwynllan Hermit's Zonacon	Sr4	150	Oct	952	43	5916	273
*Gwynllan Major's Vangeline	5	295	Nov	747	54	10858	588
Gwynllan Steadfast Cleopatra	Sr2	192	Nov	831	45	6268	307
Gwynllan Vagabond Beth	Jr2	104	Nov	917	43	3111	136
s. Antietam Vagabond		D. Gwynllan Tranquil Beth					
Gwynllan Vagabond Cloud	Jr2	149	Oct	1030	51	5434	260
Gwynllan Vagabond Hyacinth	Jr2	244	Nov	903	44	8943	386
Gwynllan Vagabond Immortelle	Jr2	182	Oct	932	46	6972	304
Gwynllan Vagabond Janett	Jr2	132	Nov	926	49	5196	252
Gwynllan Vagabond Levity	Jr2	269	Nov	1043	45	11090	439
Gwynllan Vagabond Mignonette	Jr2	174	Nov	884	42	6276	261
Gwynllan Vagabond Monaca	Jr2	241	Nov	895	45	8540	380

§Thomas, H. M., Company, Lincoln Ridge Farm, Convoy, Ohio. ARHT

†Lincoln Ridge K. Rose	Jr2	305	Nov	49	2	7235	337
†Lincoln Ridge R. Della	Jr2	175	Oct	668	36	4190	196
*†Lincoln Ridge Rebecca	Sr4	110	Oct	981	46	4078	180
†Lincoln Ridge R. Gem	Jr2	196	Oct	633	35	5124	262
†Lincoln Ridge S. Princess	Jr2	170	Nov	746	36	5045	221

§Thomas, H. M. & Sons, Lincoln Ridge Farm, Convoy, Ohio. ARHT

†Cornalfa's Primrose B. B.	Sr2	88	Nov	846	38	2757	124
*†Dorris of East Tully	Sr3	170	Oct	767	41	5691	294
*†East Tully Pearl	5	142	Oct	1079	46	5789	242

§Thomson, Milton, Mr. & Mrs., Windfall Farm, Walton, N. Y. ARHT

*†Damian Zona Rose of Locusts	6	217	Sept	1082	45	10430	415
*†Demon's Ida of Pine Grove	6	268	Oct	901	45	10647	462
*†Hansenarea Lucinda	Sr4	288	Sept	423	25	10156	512
†Limestone Ridge Helen	Sr2	291	Sept	384	25	9132	497
*†Manor Dale Celeste Ann	Jr3	263	Oct	148	8	6786	328
†Windfall King's Prunella	Sr2	67	Oct	862	44	2015	99
s. McDonald Farms King Kris		D. Windfall Indicator's Prudence					
†Windfall Master's Pattie	Jr3	208	Oct	566	40	5311	291
*†Windfall Noddie's Elma	Sr4	305	July	257	13	9470	439

Thorncroft Company, The, Thorncroft Farm, Wicomico Church, Va.
ARHT

¶Bonnie of Little Baltimore	5	280	Nov	806	47	11498	558
¶Coker Maxim's Diana	Sr2	208	Oct	681	42	5816	297
*¶Friendship Renown B. Gem	Sr4	240	Nov	681	41	9123	429
¶Green Acres Jennie	Sr3	171	Oct	872	43	6577	280
¶Green Acres Maid	Sr4	193	Oct	823	43	7846	372
¶Green Acres Patricia Jem	Jr3	173	Oct	969	52	7448	337
¶Green Acres Patsy	Sr2	189	Oct	837	42	6798	279
¶Kirkview Iona	5	305	Nov	476	25	11006	507
¶Luelabell of Little Baltimore	5	253	Nov	800	45	11553	512
*¶Master's Bessie Beatrice	Sr4	241	Oct	709	42	9693	448
*¶Nejasco King's Tulip	Sr4	253	Oct	684	43	7722	420

Thornton, R. Udell, High Hill Farm, North Dartmouth, Mass.

*Argilla Royal Queen	7	76	Nov	960	45	2599	114
s. Argilla Fair Royal		D. Argilla Queen					
¶Charlescote Countess	Sr2	28	Nov	1251	52		
s. Langwater Peterson		D. Caumsett Harbor Venus					
Dreamwold Connie Lou	6	365	Oct	552	27	11934	551
¶Dreamwold Ruby Paula	Sr2	305	Oct	203	9	9921	433
*¶Flying Horse Ruler's Tulip	Jr2	76	Nov	1083	53	2729	121
s. Flying Horse Master's Ruler		D. Flying Horse Colonel's Tulip					
¶Forges Donna Promise	Sr2	153	Nov	777	45	4880	259
*¶Forges F. H. Queen	Jr2	253	Nov	852	48	9394	460
*Forges Tilly Promise	Jr4	183	Nov	684	41	5723	301
High Hill Charlotte	Jr2	258	Nov	813	47	7906	414
High Hill F. Princess	Sr2	303	Nov	646	41	9345	472
*¶High Hill Furleen	Jr2	199	Nov	1063	52	7820	396

High Hill Senbine	Sr2	365	Oct	340	17	9877	454
¶High Hill Senbud	Jr2	275	Nov	601	40	7091	389
¶High Hill Senrissa	Sr2	76	Nov	984	48	2673	127
s. High Hill Sentinel	D. Westfield Golden Clarissa						
*High Hill Zelouise	7	138	Nov	1067	50	5570	253
*Minnie Fair Royal	6	131	Nov	1139	56	5642	251
Savery's Beverly	Jr3	231	Nov	763	42	8026	395
*Savery's Callie	7	214	Nov	772	40	8159	358
Savery's C. Autumn	Jr2	365	Oct	261	17	10337	566
*Savery's Colla	5	269	Oct	772	43	9174	504
¶Wadsworth Pride's Errant	Sr2	45	Nov	1205	61	1720	87
s. Argilla Royal Pride	D. Etna of Muzzey Hill						

§Thwing, Walter E., Golden Herd Farm, Wilton, Conn. ARHT

*†Bondwick's Accent	Jr4	241	Oct	139	6	6650	309
*†Cragscut Countess Lidyll	5	305	Nov	280	14	10053	474
*Donniebrook's Isolde	6	365	Nov	186	11	10317	579
Golden Herd's Pennyroyal	Jr2	365	Nov	72	3	10229	462
*†Golden Herd's Spring Beauty	Sr3	121	Oct	901	45	4693	217
Golden Herd's Tiarella	Jr2	365	Oct	481	23	12183	501
*†Hess Lehigh Farms Lena	7	149	Nov	843	44	5247	249

§Tobler, Charles, Jr., Tobler Farms, Concord, Tenn. ARHT

†Alcluyd Dawnabelle	Sr3	214	Oct	664	47	6654	347
†Alcluyd Jewel's Radiance	Sr3	305	Nov	50	3	6419	303
s. Fairlawn Peerless Emir	D. Alcluyd Pearl 2d's Jewel						
†Tobler Farms Bright Ann	Jr2	305	Nov	50	2	5444	250
†Tobler Farms Bright Jo	Sr2	108	Nov	626	36	2865	151

Todd, Burton H., Mr. & Mrs., Elm Lane Farm, Fresno, Calif. ARHT

¶Adohr Leader's Minnie	Jr3	303	Nov	58	4	7186	412
*†Dorella Dandy's Marigold	Sr4	49	Nov	1058	53	1785	90
s. Dorella Elect's Dandy	D. Dorella King's Marcia						
*†Elm Lane Barberry	5	188	Nov	824	41	7363	329
*†Elm Lane Columbine	Sr4	305	Nov	54	3	7142	378
*†Elm Lane Dianella	Jr3	303	Nov	560	40	8446	493
†Elm Lane Fennel	Sr2	44	Nov	1090	62	1505	86
s. Elm Lane Valor's Supreme	D. McDonald Farms Fern						
†Elm Lane Forgetmenot	Sr2	305	Nov	127	8	7442	422
*†Elm Lane Fuchsia	5	154	Nov	866	50	5697	274
†Elm Lane Lantana	Jr2	262	Nov	503	37	6164	339
†Elm Lane Marguerite	Jr2	305	Nov	83	4	7392	366
*†Elm Lane Marigold	Jr3	305	Nov	201	10	10091	499
†Elm Lane Mignonette	Sr2	301	Nov	640	39	8940	425
*†Elm Lane Pride	Jr3	202	Oct	765	40	6667	300
*†Elm Lane Rose Leaf	Jr3	78	Oct	889	43	2548	115
*†Elm Lane Rosalie	Sr3	32	Nov	1205	56	1271	69
s. McDonald Farms Fashion	D. King's Thelma Rose						
†Elm Lane Rose Ida	Jr2	34	Nov	957	42	1059	47
s. McDonald Farms His Landsman	D. Elm Lane Rosebloom						
†Elm Lane Tulip	Jr2	267	Nov	639	40	7261	353
*†Elm Lane Viola	Jr3	107	Nov	862	43	3688	161
*†Elm Lane Zinnia	7	208	Nov	679	45	6960	373
*†Happyholme Baroness Anne	Jr4	146	Nov	740	46	4405	236
†Happyholme Crown Esperation	Sr2	104	Nov	844	39	3476	148
*†McDonald Farms King's Leah	Jr3	305	Nov	590	33	11236	588
†McDonald Farms King's Moss Rose	Sr2	244	Nov	648	37	6779	306
*†San Carlos Diana	Jr4	162	Oct	853	42	5655	259

§Trees, Merle J. & Emily N., Big Maple Farm, Frankfort, Ind. ARHT

†Big Maple Commander's Kay	Jr2	305	Sept	329	16	7724	364
†Big Maple Ted's Irene	Sr2	67	Oct	817	41	1856	84
s. Kenfleur's Ted Alert	D. Treesvale Irene						
†Big Maple Ted's Maude	Jr2	273	Oct	909	39	9168	407
†Sun-Blest Farms Hermonia	Jr2	305	Aug	662	29	8988	383
*†Treesvale Noble's Lulu	Jr4	305	Oct	200	11	8170	419
†Welcome In Triumph Matilda	Jr2	259	Oct	814	40	8030	361

§Trees, Schocke & Sons, Big Maple Farm, Frankfort, Ind. ARHT

†Big Maple Commander's Elsie	Jr2	244	Oct	756	36	8532	367
†Big Maple Geraldine	Jr2	305	Sept	707	34	9035	409
†Big Maple Linda	Jr2	305	Oct	120	6	7987	381
†Big Maple Myrtle	Jr2	304	Oct	827	36	9792	410
†Prospect's Joyce	Jr2	144	Aug	923	38	4912	201
†Treesvale Commander's Sue	Jr3	305	Aug	299	14	8706	401
†Treesvale Forward's Betsey	Sr2	118	Sept	856	41	3680	189
†Treesvale Ted's Lois	Jr2	56	Sept	1045	49	1913	91
s. Kenfleur's Ted Alert	D. Treesvale Lois						

Twombly, Ruth V., Florham Farm, Madison, N. J.

*Florham C. Abbie	5	365	Nov	73	4	13505	749
*Florham C. Alice	5	365	Oct	250	16	11459	674
*Florham C. Anne	5	365	Nov	798	44	14848	838
Florham C. Dora	Jr2	249	Nov	919	45	8699	412
*Florham Corona	9	267	Nov	1279	59	14425	631
Florham P. Dorinda	Jr2	243	Nov	844	43	7706	404
Florham P. Eleanor	Jr2	207	Oct	909	43	7116	319

§Urquhart R. M. & Marion, Chester Springs, Pa.

†Echo Farm T. Gay	Jr2	224	Oct	769	44	6146	311
s. Runnymede Thunderhead	D. Echo Farm's Dawn						

Valley Gem Farms, Arlington, Wash. ARHT

†Valley Gem Abigail	Jr2	183	Aug	640	37	4206	216
*Valley Gem Celia	9	135	Aug	1481	58	7379	271
*¶Valley Gem Chastity	10	99	Aug	1242	55	4375	191
s. Valley Gem Banker	D. Valley Gem Elusive Nan						
*†Valley Gem Heartbeat	Jr3	123	Aug	993	46	4780	212
s. McDonald Farms Hector	D. Valley Gem Immaculate						
†Valley Gem Hildegarde	Jr2	305	Sept	203	12	6836	384
Valley Gem Karen	7	360	Oct	234	13	7126	375
Valley Gem Laura	Jr2	152	July	638	42	3407	171
*Valley Gem Margaret	8	365	July	277	13	11116	561
*Valley Gem Naida	Sr3	201	Oct	1067	53	8768	355
Valley Gem Nectar	Jr3	365	June	437	22	9919	487
†Valley Gem Nova	Sr2	305	Oct	289	16	5436	264
Valley Gem Tansy	Jr2	171	July	940	46	5703	253
†Valley Gem Tempting	Jr2	211	Oct	738	38	6225	300
†Valley Gem Treasure	Jr2	305	Oct	65	3	7434	376
*†Valley Gem Valerie	Jr4	305	Oct	199	10	9494	441

§Van de Kamp's Holland Dutch Bakers, Incorporated, Van de Kamp's Guernsey Farm, Chino, Calif.

†Van de Kamp G. V. Prima Dona	Sr2	301	Nov	639	37	10006	458
†Van de Kamp King's Bettina	Jr2	305	Oct	181	10	7664	367
†Van de Kamp King's Olive	Sr3	164	Nov	685	42	5540	277
†Van de Kamp Sugar's Elberta	Jr3	61	Nov	924	42	2080	94
s. Happyholme Royal Independence	D. Rancho Ferdinand's Choice						
†Van de Kamp Sugar's Hortense	Sr3	123	Oct	1012	41	4714	185
†Van de Kamp Wistar's Vernette	Jr2	183	Nov	688	39	5422	263
†Van de Kamp Wistar's Wanda	Jr2	214	Nov	757	42	6647	315
†Wescon's Guardsman's Necia	5	267	Nov	776	48	9083	495

Van Dyke, A. A., Van Dyke Guernsey Farms, St. Paul, Minn.

†Van Dyke Bootes Margaret	9	191	Oct	972	45	7322	347
†Van Dyke Butterboy's Lassie	Jr2	77	Oct	910	40	2318	102
s. Rosewald Rosalie's Butterboy	D. Van Dyke Sheik's Lassie						
†Van Dyke Butterboy's Lucinda	Jr2	121	Oct	787	35	3769	159
¶Van Dyke Butterfat Janet	7	189	Oct	1083	56	8117	417
Van Dyke Index Lucinda Lou	8	155	Oct	1219	58	6900	290
¶Van Dyke Levity Bernna	Sr2	187	Oct	858	42	6753	307
¶Van Dyke Levity Jewel	Sr2	121	Oct	888	40	3797	173
¶Van Dyke Master's Beauty	Sr2	161	Oct	682	36	4412	203
¶Van Dyke Master's Break O Day	Jr3	140	Oct	989	48	5550	227
Van Dyke Master's Flower	Sr2	140	Oct	777	42	4255	201
†Van Dyke Master's Index	Sr2	201	Sept	858	45	7256	348
¶Van Dyke Master's Lucinda Lou	5	189	Oct	1069	50	8213	375
†Van Dyke Master's Molly Judith	Sr3	112	Oct	826	40	3394	157
¶Van Dyke Master's Rosealine	5	105	Oct	1083	48	3770	167
†Van Dyke Master's T. Rose	Jr2	57	Oct	975	40	1798	75
s. Flying Horse Master's Bell Boy	D. Van Dyke Royal T. Rose						
†Van Dyke Royal Golden Girl	5	217	Oct	879	44	8143	409
¶Van Dyke Royal Sally	Jr4	160	Sept	743	41	6189	305
†Van Dyke Sheik's Gem	Sr4	190	Oct	870	40	6863	303
†Van Dyke Sheik's Lassie Jane	Sr4	198	Oct	930	44	7664	336
¶Van Dyke Sheik's Sequel	6	166	Sept	976	40	6676	308

§Van Horn, Keith W., Vansdale, Sabetha, Kans. ARHT

†Vansdale Majesty's Jula	Jr2	297	Oct	236	14	6684	326
†Vansdale Majesty's Rose	Jr2	283	Nov	43	2	7187	335
†Vansdale Majesty's Saffron	Sr2	45	Nov	927	42	1430	64
s. Skyline Challenger's Majesty	D. Vansdale Hercules' Charm						
†Vansdale Reliance's Donna	Jr2	302	Nov	557	35	7672	427
†Vansdale Reliance's Frolic	Jr2	273	Oct	638	37	7490	387

§Vaughan, C. C., 3rd, Deerpath Farms, Franklin, Va.

*†Birchwood's Wynola	6	225	Nov	777	41	9555	449
†Deerpath Faith	Jr4	288	Nov	765	42	9553	474
†Deerpath Frances	Sr2	132	Nov	925	49	4903	228
†Deerpath Hope	Jr2	89	Nov	800	36	2476	105
s. St. James Duke's Blueboy	D. Sally's Fortuna						
†Deerpath Maxim's Eula	Jr2	71	Nov	801	39	2017	101
s. St. James Duke's Maxim	D. Deerpath Eula						
†Deerpath Snowbird	Sr4	63	Nov	1231	54	2739	127
s. Boulder Bridge Cadet	D. Woodland Echo Snowbird						
†Deerpath Sunshine	Sr2	89	Nov	754	39	2417	115
s. St. James Duke's Blueboy	D. Yellow Creek King's Sunshine						
†Ester's Maid of Sy Farm	Sr4	272	Nov	898	42	11480	514

Vilter, William B., Four Winds Farm, Hartland, Wis.

†Channel Isles Doris	Sr2	305	Oct	119	6	7665	352
*†Convoy's J. Osaka	Sr4	197	Sept	633	41	6427	379
†Curtiss Candy Hyacinth	Sr3	75	Sept	951	44	2844	111
†Four Winds Rosalind	Jr2	217	Oct	657	35	6266	294
*†Four Winds Sylvia	5	305	Nov	508	23	9974	463
*†Homewood Levity Elta	Jr4	106	Sept	860	42	3760	160
*†Ideal's Champ's Miriam	6	255	Nov	790	45	9472	480
*†Littlewood Annabelle	Jr4	305	Nov	352	20	10019	508
*†Susie's Sunshine of Metomen	Jr4	50	Nov	1500	58	2458	104
s. Boulder Bridge Marine	D. Ruby's Susie of Metomen						
†Wern's Janie C.	9	38	Nov	1373	57	1700	70
s. Wern's Champion G.	D. Wern's Snowdrop M.						

§Vincent, L. E., Cloverdale Farm, Chico, Calif.

*†Bell's Bonnie of Cloverdale	5	61	Oct	1492	82	2829	148
s. Rancho Nicasio Commend Ely	D. Belmont's Princess Bell						
†Belmont's Princess Bell	12	273	Oct	699	43	10359	491
†Caramas Royal Georgia	7	305	Oct	720	40	12537	699
*†Caramas Royal Joyce	8	109	Oct	1043	62	4370	226
†Cloverdale Beauty's K. Beebe	Jr4	79	Oct	1083	46	2800	130
s. Happyholme King Dauntless	D. Beauty of Deanacres						
†Cloverdale Bonnie's K. Bee	Jr2	79	Oct	845	43	2207	118
s. Happyholme King Dauntless	D. Bell's Bonnie of Cloverdale						
†Cloverdale Bonnie's K Bettina	Jr3	201	Oct	881	41	7297	325
*†Cloverdale Ella Belle K Esther	Jr3	79	Oct	1229	61	3196	170
s. Happyholme King Dauntless	D. Ely's Ella Belle						
†Cloverdale Fannie's K. Flirt	Sr2	143	Oct	809	39	4545	199
†Cloverdale Folly's K. Frolic	Sr2	80	Oct	980	51	2620	139
s. Happyholme King Dauntless	D. Fern's Folly of Cloverdale						
*†Cloverdale Isobella K. Ina	Sr3	142	Sept	848	43	5469	259
*†Cloverdale Juno K. Jane	Sr3	305	Sept	112	6	9723	454
†Cloverdale Lady's K. Linda	Sr2	98	Oct	1068	41	3358	134
†Cloverdale Mable's K Margie	Sr2	203	Oct	828	39	6682	291
†Ely's Ella Belle	6	265	Sept	822	41	9616	472
*†Ely's Maida of Cloverdale	6	92	Oct	1348	55	4144	184
s. Rancho Nicasio Commend Ely	D. Maxine's Dolly Maid						
†Happyholme A. M. R. Gipsy	5	242	Sept	829	43	7911	453
*Lassie's Sandy	6	153	Oct	929	41	5972	258
*†Majorette Mazy of Tumac Farm	9	88	Oct	1193	60	3662	187
s. Barnegat Atreus	D. Nellie of Deanacres						
†Raemelton Beth	Sr2	249	Oct	786	39	8003	360
†Sweetheart Sally of Cloverdale	Sr4	214	Sept	1118	45	10596	424

§Vogt, H. F., Sunny Dale Farm, Waukesha, Wis.

†Sunny Dale Farm Ada	Sr2	305	Oct	141	6	9395	411
*Sunny Dale Farm Enid	Jr3	112	Nov	1217	49	5199	181
s. Argilla First Mate	D. Sunny Dale Farm Star						
Sunny Dale Farm Lassie	Sr2	113	Nov	821	37	3526	152
s. Argilla First Mate	D. Sunny Dale Farm Bonnie						
*Sunny Dale Farm Palsy	Sr4	107	Nov	953	42	4185	171
s. Argilla First Mate	D. Sunny Dale Farm Romona						
†Sunny Dale Farm Sue	Sr2	305	Aug	515	22	10327	415
Sunny Dale Jane Betty	Sr2	53	Nov	1099	52	1944	92
s. Argilla First Mate	D. Sunny Dale Farm Judy						

§Wade, T. D. & C. A., Sheeder Mill Farm, Spring City, Pa. ARHT

*†Ajax Blanche of Penncrest	9	305	July	58	2	9436	445
†Alcuña Pequea	Sr2	43	Nov	936	38	1377	56
s. Langvalley Lord Baltimore	D. Penncrest's Noble Alice						
*†Dale Pequea	6	209	Aug	965	44	8729	375
*†Lord Baltimore's Jill	Jr3	177	Oct	882	42	6460	275
s. Langvalley Lord Baltimore	D. Cushion Peak Lady Jane						

†Lord Baltimore's Wissy Jr2 57 Oct 815 35 1509 63
S. Langvalley Lord Baltimore D. Ajax Wissy of Penncrest
†Lucretia Pequea Sr3 161 Nov 763 42 4776 246
S. Langvalley Lord Baltimore D. Louisa Pequea
*†Martha Pequea Jr4 146 Nov 959 46 5552 258
S. Mt. Ararat Baron D. Ridgewood Gold's Mary
*†Penncrest's Noble Alice 6 163 July 891 43 6064 265
*†Pequea Apple Blossom Jr3 305 July 31 1 7880 403
†Pequea Belle Sr3 137 Sept 693 40 4256 195
S. Langvalley Lord Baltimore D. Ajax Blanche of Penncrest
*†Ridgewood Gold's Mary 5 305 July 25 1 7648 388

Waldrep, W. P., Hollywood, Fla.

Riegeldale Emory's Modesty Jr2 355 Nov 40 2 9985 501

Walker, G. B., Walker Farms, Stoneville, Miss.

*Klondike Lady Luck 8 348 Nov 847 46 13922 684
*Lea Miss Thesis 6 203 Nov 1086 55 9065 378
*Sky Brook Knight's Lonabell 7 55 Oct 1372 67 2406 117
S. Argilla Knight D. Klondike Lona
*Walker Farms Barnard's Justine Sr4 327 Oct 742 48 12865 641
Walker Farms Barnard's Nymph Jr3 275 Nov 822 48 8762 434
*Walker Farms Barnard's Rosie Sr4 290 Nov 715 41 9852 494
*Walker Farms Champion's Cheer 6 81 Nov 1140 55 3522 152
S. St. James Champion's Champion D. St. James Philosopher's Faith
*Walker Farms Lady Barb Jr2 118 Nov 824 41 3573 165
†Walker Farms Maestro's Babe Jr4 179 Oct 868 46 6592 297
*Walker Farms Maestro's Fancy Sr4 293 Nov 573 42 8796 478
*Walker Farms Piper Nimble Sr2 144 Nov 1188 64 6021 261
*Walker Farms Piper's Flo 6 273 Nov 982 50 11122 517
*Walker Farms Piper's Hazel 6 255 Nov 988 55 10884 538
Walker Farms Piper's Rozan Sr3 284 Nov 719 46 9529 503
*Walker Farms Piper's Vicky Jr3 238 Nov 669 41 7189 353
*Walker Farms Son's Junita Jr4 206 Nov 834 44 7064 339
*Walker Farms Vim's Celia 5 112 Oct 1289 58 5211 240
*†Walker Royal Belle 7 217 Oct 783 40 7429 337
*Walker Royal Jay 7 81 Nov 1242 59 3326 151
S. Flying Horse Royal Piper D. Stoneville M. F. Janette

Walker, G. B. & Sons, Walker Farms, Stoneville, Miss.

Cloverland Maxim Greta Sr3 365 Oct 593 34 10721 549
*Coronation Levity Martha 6 70 Nov 1337 62 3711 137
S. Coronation Levity Prince D. Fra-Mar Levity
Gayoso Heiress 6 273 Nov 830 52 10485 526
**McDonald Farms King's Kyola Jr4 305 Nov 407 23 10375 472
*Oven Girlie's Levity 6 296 Oct 773 57 11628 611

§Watts, Charles H., The Farm House Dairy, Effingham Falls, N. H. ARHT

†A's Romona of Effingham Jr2 97 Oct 859 40 2746 118
S. Argilla Almo D. Argilla Portia
†Ranger's Jenifer of Effingham Sr2 198 Oct 910 52 6836 321
†R's Marion of Effingham Jr2 31 Oct 886 40
S. Argilla Golden Ranger D. Tirza's A's April

§Weaver, Oscar R., Yellow Creek Meadow Farm, Goshen, Ind. ARHT

*Beauty's Dutchess Diann 8 225 Oct 929 51 10731 525
*Hiworth Premier's Ada 7 285 Nov 748 41 12830 593
*Isle of View Butterfat Queen 6 176 Nov 1152 59 8904 408
†Spruce Run Oberon's Merit Sr3 272 Oct 185 9 9590 475
*†Yellow Creek Gem's Levity Sr4 113 Nov 990 49 4770 201
S. Normandy Levity Reliant D. Yellow Creek King's Gem
*†Yellow Creek King's Bea 5 252 Nov 895 57 12800 722
†Yellow Creek King's Cherie Jr2 305 Sept 155 9 8972 481
†Yellow Creek King's Lady Jr3 249 Oct 10 8353 516
†Yellow Creek King's Lily Jr2 305 Nov 54 2 9342 402
†Yellow Creek King's Marcelle Jr2 290 Oct 759 43 11042 506
†Yellow Creek King's Spot Sr2 305 Oct 290 15 10257 489
*Yellow Creek King's Tulip Sr4 347 Sept 235 12 10985 530
†Yellow Creek Rosen's Coronet Jr2 305 Nov 364 26 9157 476

Wetzel, Erwin K., White Lick Farms, Mooresville, Ind. ARHT

*Chedco Princess Royal 5 218 Oct 861 40 7590 349
**Flying Horse Colonel's Phyllis 5 85 Nov 1139 56 3900 181
S. Chedco Colonel D. Flying Horse Farm Phyllis 3d
*Hermitcroft Cora Faithful 9 223 Nov 956 44 11213 456
Ideal's Clarion's La Ruby Sr2 365 Oct 123 7 10842 531
**Ideal's Regent's Doris Sr3 116 Nov 984 47 4773 203
S. Ideal's Regent D. Ideal's Sheik's Dawn
*†Kentleur's Jean Actress 9 305 Nov 332 16 10025 451
*Kitchener Fearless Paprika 5 173 Nov 857 45 6826 291
*Marilea Merryanne 9 244 Nov 970 40 11290 444
*McDonald Farms Isbbell 5 365 Nov 146 6 14687 669
**Meadow Lodge Kenevieve Sr3 45 Nov 1147 56 1717 83
S. Meadow Lodge Rex's Kingmaker D. Meadow Lodge Genevieve
*†Plutocrat's Butterfat Flo 5 95 Nov 926 53 3615 188
*Plutocrat's Butterfat Miss Sue 5 83 Nov 1049 56 3461 168
S. Butterfat Blazer's Plutocrat D. Blazer's Butterfat Suzanne
*†Rosewald Hollilyn's Gracelyn 5 103 Oct 1209 56 4410 183
*Rosewald Karena's Connetta Sr3 160 Nov 889 55 6635 351
*†Rosewald Rena's Lassie Sr4 235 Oct 695 42 8648 464
*Rosewald Topsy's Jeanette Sr4 171 Nov 1232 62 8796 357
†White Lick Franch Girl Jr2 61 Nov 803 38 1747 77
S. Langwater Henchman D. Franchester Novel Girl
White Lick Jupiter's Flora Jr2 365 Nov 168 9 8096 399
White Lick Jupiter's Gem Jr2 365 Nov 350 19 9159 429
White Lick Jupiter's Lilly Sr2 365 Nov 115 6 9509 455
White Lick Jupiter's Sunshine Jr2 365 Oct 217 13 8357 474
White Lick Private's Ardele Jr2 262 Nov 786 48 9666 466
White Lick Private's Darling Jr2 365 Nov 67 2 12449 409
White Lick Private's Dora Sr2 127 Oct 1086 44 4498 160
White Lick Private's Nancy Jr2 74 Oct 1239 49 3056 129
White Lick Private's Violet Jr2 365 Nov 201 9 9702 408
*†White Lick Rosilda's Ruby Sr3 305 Nov 107 5 8389 446
White Lick's Flute Jr2 115 Nov 1094 50 4757 215
White Lick's Phyllis Jr2 36 Nov 1144 52 1380 62
S. Chedco White Lick D. Flying Horse Colonel's Phyllis

Weyenberg, F. L., Mrs., "Wey Acres," Thiensville, Wis. ARHT

*Curtiss Candy Levity Mary 6 36 Oct 1473 66 1664 74
S. Green Meads Levity King D. Calculator's Marigold
*Curtiss Candy Noble Deborah Jr4 69 Oct 1459 61 3446 150
S. Curtiss Candy Levity Chum D. Quail Roost Noble Primrose
**Wey Acres Challenger's Hester 8 262 Oct 1133 49 13226 579
**Wey Acres Grandee's May 9 189 Oct 1505 75 10890 514
*Wey Acres Levity Andena Jr2 116 Oct 987 46 4004 171
**Wey Acres Levity Anita Sr3 166 Sept 995 40 7879 299
Wey Acres Levity Floret Jr2 365 Sept 573 33 11361 548
*Wey Acres Levity Glenda Jr4 365 Oct 16 15884 741
*Wey Acres Levity Hedy Jr4 305 Sept 794 42 12395 575
**Wey Acres Levity Kaytee Sr4 290 Oct 949 67 12968 704
Wey Acres Levity Maisie Jr2 245 Sept 873 41 8936 393
**Wey Acres Prince's Ann 7 113 Oct 1479 67 6220 269
**Wey Acres Templar's Lil 5 176 Oct 1536 76 10779 494

White, George M., Gayhead Guernsey Farms, Coxsackie, N. Y. ARHT

†Fern-Wood Pansy Sr3 255 Nov 815 48 9468 471
Flint Hill Baroness 5 336 Nov 1098 62 14414 744
*Flint Hill Nancy 6 133 Nov 1386 73 7065 347
Gayhead's Capt.'s Faith Jr3 365 Oct 741 38 19116 851
Gayhead's H. R. Fealty Jr2 321 Nov 804 53 10534 592
Gayhead's In-finity Sr3 365 Nov 81 5 14647 789
Gayhead's L. Grace Jr2 365 Oct 432 26 11893 644
Hilda Folloy of Anytime 5 42 Nov 1567 85 2158 117
S. Forge Hill Folly Bell Buoy D. Hattie Lu Lu of Anytime
†Lura of Pleasant Knob 5 244 Nov 776 46 9595 471
†Molly of Pleasant Knob 5 89 Nov 1154 58 3919 203
†Rogue's Lady Bell 6 205 Nov 980 48 8125 358
†Snowflake of Pleasant Knob Jr3 256 Nov 698 44 7630 416

White, Howard J., "Monterey Farm," Middletown, Del.

**Dononia of Middletown 9 194 Nov 1195 57 10329 472
*Don's Fairy Jr4 214 Nov 1264 69 11136 567
*Don's Rona of Monterey Jr4 229 Nov 714 43 8424 434
*Dusty's Donna of Monterey Jr2 109 Nov 1181 59 4683 235
**Dusty's Dot of Monterey Jr3 167 Nov 1038 55 6743 309
*Dusty's Josy of Monterey Jr2 305 Nov 1056 49 13594 642
**Dusty's Middletown Dream Sr3 52 Nov 2024 98 3432 169
S. Langwater Stardust D. Dononia of Middletown
**Dusty's Rene of Monterey Jr3 170 Nov 1130 59 7506 352
*Dusty's Rosy Butterfat Jr3 144 Nov 1180 59 6542 315
*Monterey Caroline 6 153 Nov 1419 84 7991 441
Monterey Carolita Jr2 282 Nov 1142 57 11933 563
*Monterey Doris Jr2 171 Nov 1039 58 6926 344
*Monterey Fairlee Rose Sr4 114 Nov 1133 57 4824 247
*Monnterey Legacy Jr2 117 Nov 1109 56 4610 217
*Monterey Merry Lass Sr2 229 Nov 799 43 6758 334
*Monterey's Challice 5 147 Nov 919 49 5425 276
**Monterey Sybyl Sr2 140 Nov 890 52 4915 246
**Monterey Sylvia 5 243 Nov 953 51 10355 553
*Monterey Virginia Sr2 85 Nov 1062 59 3229 172
S. Langwater Stardust D. Virginia's Liza of Fairacres
**Monty's Syb. of Lindendell 9 305 Nov 900 51 15538 809
**Peerless Flossie 5 271 Nov 846 50 10475 586
**Peerless Poppy's Ruby Sr3 299 Nov 960 52 11938 617

White, Molly L., Gayhead Guernsey Farms, Coxsackie, N. Y. ARHT

**Flint Hill Cora 6 122 Nov 1065 46 5121 222
**Gayhead's In-Luck Sr4 91 Nov 1034 55 3536 177
S. Gayhead's Imperial D. Gay Folly's Cara Lucia
*Gayhead's L. Bet Jr2 91 Nov 883 44 2887 140
S. Gayhead's H. I. Loyalist D. Gayhead's In-Being

§Williams, F. A., Spring Brook Farm, Troy, Ohio. ARHT

†Neat Nan of Spring Brook Jr3 305 Nov 370 17 8241 336
**†Neat Netta of Spring Brook Sr3 293 Oct 224 11 8924 409
†Spring Brook Fawn Sr2 51 Oct 932 39 1585 64
S. Lockshore Moonful Lad D. Fancy Frona
†Spring Brook Maggie Lou Jr2 305 Nov 310 16 8082 378
†Spring Brook Novelty Sr2 45 Nov 884 42 1311 62
S. Lockshore Moonful Lad D. Neat Nina of Spring Brook

§Williams, F. A. & Son, Spring Brook Farm, Troy, Ohio. ARHT

**†Foremost Comet's Beauty Sr3 79 Nov 1048 50 3126 140
S. Foremost Comet D. Glensmere's Queen Bee
†Spring Brook Ginger Gay Sr2 46 Nov 891 37 1370 56
S. Lockshore Moonful Lad D. Gay Gladis of Spring Brook

§Williams, Paul, Spring Brook Farm, Troy, Ohio. ARHT

†Spring Brook Daisy Sr2 54 Oct 917 38 1655 66
S. Lockshore Moonful Lad D. Edna Daisy of Marowene

§Williams, S. A., Summerside Farm, Hollis, N. H. ARHT

†Summerside Ann Jr2 305 Sept 471 25 8035 392

Wilson, Florence T., Asheboro, N. C.

*Blackwalnut's Betsy MacArthur 8 125 Nov 982 48 4887 249
S. Blackwalnuts' Watt D. Blackwalnuts' Flonnie

§Winburn, Annie B., Windale Farm, Hartsville, S. C. ARHT

†Grassy Grove Majesty's Rubina Jr2 305 Oct 193 11 8757 472
†Zimalcrest Advancer's Lillie Jr3 305 Oct 189 12 7227 413

§Witz, M. L., Kenmoor Farm, New Lisbon, Wis. ARHT

†Kenmoor LaNoce Edna Jr4 305 Aug 274 16 7675 443
†Kenmoor La Noce Nugget Jr4 305 Aug 711 40 10811 611
†Kenmoor Levity Countess Jr3 204 Oct 895 44 7698 359
†Kenmoor Levity Emma Jr2 165 Oct 1013 42 5725 241
*Kenmoor Levity Nellie Sr2 305 Aug 659 31 8961 453
Kenmoor Maxim Blanche Jr3 365 Nov 241 12 11191 554
†Kenmoor Maxim Eva Jr3 248 Oct 807 40 8845 424
†Kenmoor Maxim Melody Sr2 305 Aug 116 5 8089 422

Woolworth, Norman B., Clearview Farm, Winthrop, Maine.

*Clearview Edith Jr3 250 Nov 816 43 8429 422
**Clearview Farms Amy 8 192 Nov 983 48 7895 355
*Clearview Farms Florence Jr2 305 Sept 278 14 10360 475
Clearview Farms Helen Jr2 365 Oct 204 12 9605 465
Clearview Farms Mabel Jr2 365 Oct 19 1 9647 496
*Clearview Farms Peggy 6 302 Sept 92 4 14104 697
Clearview Farms Syble Jr2 365 Oct 142 7 11387 534
*Clearview Lady Sally Jr3 305 Oct 519 24 11766 540
Clearview Royal Betty Sr2 365 Sept 164 9 11192 602
**Hilda Jane of Clearview Farms Sr4 305 Oct 745 31 14160 645

§Worthington, Alvin, Sunset View, Newtown, Pa. ARHT

**†Faith of Sunset View 5 71 Nov 1078 64 2652 150
S. Douglas of Sunset View D. Fatima of Sunset View
†Janet of Sunset View Sr2 120 Oct 590 37 2930 163
†Minuet of Sunset View Sr2 134 Nov 767 37 3664 173
†Sunset View Bettina Jr2 106 Nov 778 36 3239 153

†Sunset View Catsie	Jr2	105	Nov	757	38	2955	139
†Sunset View Dora	Jr2	305	Oct	203	12	6413	338
†Sunset View Gertie	Jr2	101	Nov	788	43	2960	157
†Sunset View Gracie	Jr2	91	Nov	870	52	3034	152
†Sunset View Lillian	Jr2	50	Nov	881	43	1446	68
s. R. F.'s Romulus' Duke	D. Lilly Lou of Sunset View						
†Sunset View Lucky Lassie	Jr2	290	Oct	187	10	6096	323
†Sunset View Wyn	Jr3	283	Oct	188	10	7664	378

§Worthingtons, Incorporated, Jackson, Miss. ARHT

†Clear Springs' Honor's Judy	Jr2	305	Nov	414	23	8244	384
†Starr Farm Donna Sue	Sr2	49	Oct	1043	41	1611	64
s. Maple Lane Lucille's Pharaoh	D. Starr Farm Miss Susie						
†Winkler Farms Chum's Bertha	Sr2	41	Nov	896	40	1236	56
s. Welcome In Forward Chum	D. Winkler Farms Dorothy						
†Winkler Farms Chum's Onah	Sr2	54	Oct	829	35	1515	64
s. Welcome In Forward Chum	D. Winkler Farms Supreme's Bessie						

§Wright, George H. & Stuart L., Middletown, N. Y. ARHT

†Treasure of Woodside	8	143	Sept	1024	49	6739	297

§Wyman, Thomas, Wye Heights Plantation, Longwoods, Md. ARHT

†Cleghorn King's Freda	7	297	Sept	775	40	11542	533
†Wye Heights Janet	Sr3	228	Sept	735	43	7995	447
†Wye Heights Larene	Sr2	191	Oct	263	16	4951	239
†Wye Heights La Rue	Sr2	305	Oct	95	8	6979	350
†Wye Heights Lilly	Sr2	305	Oct	429	27	7825	410
†Wye Heights Loria	Sr2	70	Sept	785	35	2135	91
s. Wye Heights Squire	D. Cleghorn King's Gamble						
†Wye Heights Manor	Jr2	26	Nov	769	35		
s. Wye Heights Cheerleader	D. Wye Heights K. Hester						
†Wye Heights Maud	Sr2	50	Nov	1157	49	1917	86
s. Wye Heights Actor	D. Cleghorn Prince's Fifi						
†Wye Heights Midge	Jr2	40	Aug	997	44	1265	54
s. Bournedale Challenger	D. Wye Heights Duke's Hazel						

Yates, S. S., Saddleback Farm, Dorset, Vt. ARHT

Elmstead Crusader's F. Grace	Jr4	365	Oct	198	11	10300	540
Flying Horse Colonel's Tulip	Sr3	365	Nov	582	36	13372	700
Flying Horse General's Lute	Jr2	91	Nov	973	51	3086	150
*Maple Lane Steadfast's Golda	9	39	Nov	1480	58	1884	75
s. Maple Lane Topsy's Steadfast	D. Maple Lane Steadfast's Goldie						
*†Saddleback Bess	8	300	Oct	154	8	7798	391
*Saddleback Bountiful	7	157	Nov	1072	60	6340	302
*Saddleback Doris	6	91	Nov	1536	66	4641	199
Saddleback Evangeline	Sr3	365	Nov	348	29	8488	418
*Saddleback Faline	5	101	Nov	1668	63	5813	228
Saddleback Ida	Jr3	164	Nov	865	42	5389	241
Saddleback Lorna	Jr2	345	Nov	682	41	9722	492
Saddleback Lucy	Jr3	365	Oct	298	17	9648	496
*Saddleback Peony	5	259	Nov	777	43	9952	479
Saddleback Prince's Primrose	Sr2	75	Nov	1124	51	2987	126
s. Fra-Mar Coronation Prince	D. Saddleback Prudence						
*Saddleback Prudence	10	91	Nov	1390	49	4173	157
s. Phillips Peerless Pete	D. Ken Brighteyes						
S. S. A. Grace	Sr3	60	Nov	1433	56	2765	115
s. Phillips Peerless Duke	D. Peerless Gold Girl						

Yeomans, John O. & Bertha T., Elmcrest Farm, Coxsackie, N. Y. ARHT

Elmcrest Demonstrator's Lucia	Jr2	47	Nov	1137	45	1782	73
s. Caumsett Demonstrator	D. Lucretia of Elmcrest Farms						
Elmcrest Demonstrator's Molly	Jr2	135	Nov	1128	46	5353	235
†Elmcrest Paul's Gail	Jr2	305	Oct	354	22	6026	319
*†Elmcrest Peter's Laura	Jr4	264	Oct	826	41	9145	432
Elmcrest Peter's Suzzane	Jr2	365	Nov	179	10	8589	454
¶Elmcrest Prophet's Annabella	Jr2	305	Sept	206	17	6330	403
*¶Elmcrest Queen Mollene	5	179	Nov	996	49	7740	360
*¶Elmcrest Queen Paula	Sr3	147	Nov	1117	54	6336	304
s. Green Meads King Allegro	D. Paulie of Flint Hill						
Elmcrest Vindicator's Mirosa	Jr2	365	Nov	52	3	9096	498

Youngs, Arthur M., Wilgorlan Farm, Titusville, N. J. ARHT

*Caumsett Eastern Baroness	6	196	Nov	1198	57	8529	388
*¶Gardenville Melody Roberta	6	237	Nov	825	45	9077	484
*Glenburnie Glen's Lass	7	221	Nov	1098	59	10179	519
*¶Horse Shoe F. Gardenia	6	235	Oct	917	47	9374	467
*Lynbrook Fame's Perfection	6	149	Nov	1277	62	6898	327
*¶Maple Lane Designer Genevieve	5	305	Nov	253	13	12169	582
*Normandy Fragrance	Sr4	188	Nov	963	53	7268	350
*Pine Manor Creole	7	350	Nov	767	42	14745	742
*Wilgorlan Farms Astor	Jr3	109	Nov	1117	59	4407	225
Wilgorlan Farms Blossom	Jr2	72	Nov	1050	50	2385	116
s. Gardenville Coronation King	D. Arbobess Blanche						
Wilgorlan Farms Carnation	Jr2	112	Nov	820	44	3165	166
Wilgorlan Farms Flora	Jr2	90	Nov	969	53	2924	152
Wilgorlan Farms Linda	Jr2	230	Nov	668	40	6318	347
*Wilgorlan Farms M. Pauline	Sr4	65	Nov	1167	55	2542	125
s. Gwynllan Monitor	D. Brookside Farms Paula						
*Wilgorlan Farms Peerless Sue	5	94	Nov	1256	64	4163	218
s. Green Meadow Peerless 2d	D. Landhome Buttercup's Secret						
Wilgorlan Farms Petal	Jr2	365	Nov	410	26	9782	500
*Wilgorlan Farms P. Plum	Sr4	251	Oct	706	44	8899	478
*Wilgorlan Farms P. Susie	Sr4	144	Nov	1048	50	6060	298
*Wilgorlan Farms P. Toni	Sr4	108	Nov	1199	67	4741	252
Wilgorlan Farms Secret	Jr2	134	Nov	821	44	4014	208
Wilgorlan Farms Starlight	Jr2	86	Nov	1164	55	3091	148
s. Gardenville Coronation King	D. Chinquapin Starling						
*Wilgorlan Farms Success	Sr3	40	Nov	1238	60	1618	78
s. Hominy Hill King's Courageous	D. Wilgorlan Farms Peerless Sue						
Wilgorlan Farms Superb	Jr2	113	Nov	798	45	3244	180
Wilgorlan Farms Suzette	Jr2	108	Nov	880	42	3584	167
*Wilgorlan's Peerless Margo	6	330	Nov	675	41	11250	634

§Zimmerman, S. H., Zimalcrest Guernsey Farm, Columbia, S. C. ARHT

†Zimalcrest Irene	Jr2	305	Nov	194	14	7251	401
*†Zimalcrest King's Rose	5	160	Nov	716	41	5434	284
†Zimalcrest Noble Anna	Jr2	111	Nov	718	39	3160	153
†Zimalcrest Noble Bella	Jr2	90	Nov	764	35	2531	112
s. Quail Roost Noble King	D. Zimalcrest Lad's Rosabelle						
†Zimalcrest Noble Marie	Jr3	212	Nov	658	43	6104	338
*†Zimalcrest Noble Roberta	Sr3	123	Oct	824	47	4354	215
s. Quail Roost Noble King	D. Zimalcrest Design's Roberta						

Zimring, O. David, Sunset Glow Farm, Lombard, Ill. ARHT

*¶Greystone Miss May	7	82	Sept	1103	52	3101	141
*¶Sunset Glow Crystal Rose	9	234	Oct	305	13	9441	443
*Sunset Glow Fada	Sr4	363	Aug	282	15	8430	480
*Sunset Glow Faith	5	237	Oct	458	43	9336	456
*Sunset Glow Fandora	6	165	Oct	1012	50	6720	312
s. Sunset Glow Count	D. Oswego Falls Farms Hope 2d						
*Sunset Glow Fantacy	6	144	Oct	934	48	5220	264
*Sunset Glow Finez	Sr4	365	Oct	137	8	8708	484
*Sunset Glow Glimmer	Jr4	365	Oct	417	23	10525	550
Sunset Glow Helsa	Sr2	349	Sept	127	6	7683	441
Sunset Glow Hilda	Sr2	365	Oct	109	5	11394	583
Sunset Glow Holly	Jr3	365	Oct	128	7	9879	534
¶Sunset Glow Ibis	Sr2	305	Aug	160	8	9313	483
*¶Sunset Glow Image	Sr3	39	Oct	1674	80	2098	100
s. Sunset Glow Count	D. Rosewald Golden Ellen						
¶Sunset Glow Ione	Jr3	110	Oct	858	43	3579	172
s. Sunset Glow Count	D. Sunset Glow Dream						

§Zornow, Theo A. & Theo J., Pittsford Farms, Pittsford, N. Y.

†Clarabelle of Allor Farm	Jr2	70	Nov	991	47	2213	107
s. Hill Girt Ronnie	D. Don's Nettie of Pleasant View						
†Corner View Bright Ramona	Jr4	238	Aug	357	17	5968	281
†Foremost Comet's Jewel	Jr2	286	Nov	709	36	7737	365
†Gardenville H. Elizabeth	Sr3	88	Nov	986	54	3325	168
s. Gardenville King's Heir	D. Miamadale Bess						
†Gerar Prudent Maid 2d	Sr3	206	Aug	369	12	6739	259
*†Howland Nobleman Jeroma	Sr4	259	Oct	646	42	7970	442
†Open Hearth Chief's Cherry	Jr4	305	Nov	5		7269	324
†Pittsford Farms Margaret	Jr4	305	Nov	72	3	7598	378
†Pittsford Farms Monosally	Jr4	305	Nov	45	2	7367	352
*†Trainer's Royal's Catherine	Jr4	58	Nov	1694	64	3099	177
s. Coldspring's Hardwick's Royal	D. Coldspring's Hardwick's Elsie						
*†Winbernie Fashion Emerald	6	41	Nov	1561	57	2087	76
s. Sherwood Forest Fashion	D. Little Emily of Greenbank						

Five-Year Average of 400 lbs. or More

According to the Dairy Department, Michigan State College, the following Guernsey herds in Michigan have averaged 400 lbs. or more of fat for the past five years, and for the last year have made an average of at least 400 lbs. These herds are listed below with their fat average for the testing year which ended during 1950, and the average number of cows in the herd. Robert Peterson, Edmore, 537.3 lbs. of fat and 5.00 average number of cows; Myron Jacob, Riga, 493.5 lbs. of fat and 8.53 average number of cows; Nye Brothers, St. Joseph, 487.0 lbs. of fat and 14.39 average number of cows; Otto Symanzik, Goodrich, 484.7 lbs. of fat and 12.06 average number of cows; Hudson Brothers, Berrien Center, 479.4 lbs. of fat and 17.91 average number of cows; Fred Gleason and Son, Sodus, 465.6 lbs. of fat and 6.67 average number of cows; Charles and Art Nemitz, Bridgman, 444.8 lbs. of fat and 19.18 average number of cows; Charles Smith and Son, Galien, 435.6 lbs. of fat and 13.17 average number of cows; J. DeLeon Smith, McBrides, 426.7 lbs. of fat and 6.38 average number of cows; Arthur Edison, Grand Rapids, 422.5 lbs. of fat and 13.01 average number of cows; Albert F. Lehmann, Holly, 422.5 lbs. of fat and 20.38 average number of cows, and Andrew Huff, White Pigeon, 410.5 lbs. of fat and 12.74 average number of cows.

Applicants for Membership

The following Guernsey breeders have applied for membership in The American Guernsey Cattle Club:

Connecticut: Katharine A. Evarts, Kent, recommended by William Hooper.

New Jersey: J. Forster Abeel, Jamesburg, recommended by Willam M. Nulton, Jr.; W. K. Hepburn, Jr., Jamesburg, recommended by William M. Nulton, Jr.

New York: Max W. Williams, Mount Kisco, recommended by (Mrs. Guthrie Nicholson) Edith Bishop Nicholson.

Chat . . .

Glen R. Corbin has recently purchased a 100-acre farm at Crown Point, Ind., and has a new barn large enough for 40 milk cows. His Rosette Farm herd was formerly located at Kentland. At the present time he has 42 head, including bulls and young stock—the outgrowth of 4-H Club work.

A COMBINATION THAT IS IN DEMAND

MAY ROSE – BUTTERFAT Inheritance

◄ CHEDCO ROMULUS

REMUS – his full brother – topped the Wisconsin State Sale, 1947.

Romulus' Dam

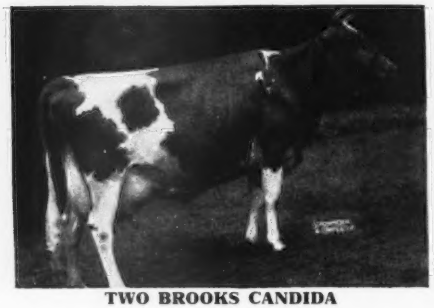

TWO BROOKS CANDIDA

13661—756—5yrs—365C
Very Good '48

Traces to Imp. Hilltop Butterfat's Clara, 15963—860—7yrs—305C—2x. **We have 2 daughters of Candida in our herd.** She is a full sister to Two Brooks Calla, 11751—609—Sr3—305C—2x.

Romulus' Sire

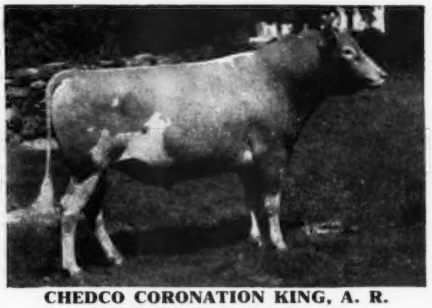

CHEDCO CORONATION KING, A. R.

32 A. R. daughters, 9 A. R. sons
Sire: CORONATION ROSE KING, A. R.
Dam: CORONATION LEVITY
15252—867—A. Sold for $15,000
Next dam: SHUTTLEWICK LEVITY
16896—804—G. Sold for $25,500

Full Sister To Romulus

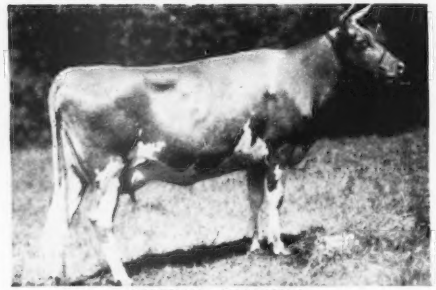

CHEDCO CANDIDA

11091—609—Jr2

Full Sister To Romulus

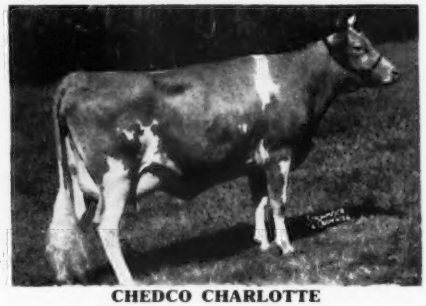

CHEDCO CHARLOTTE

13 of our best cows are in calf to this bull and due between now and April.

ROMULUS SONS ARE NOW AVAILABLE. ADD THIS COMBINATION OF MAY ROSE AND BUTTERFAT BLOOD TO YOUR BREEDING PROGRAM —BUY A ROMULUS SON.

PRICES AND PEDIGREES GLADLY SUBMITTED.

Chedco Farm

Federal Accredited No. 100024-State Bang's Free No. 20
ON ROUTE 62 - BERLIN, MASS.
DELBERT FOX, Herd Manager — Telephone: Berlin 70 or Berlin 10-3

C. E. COTTING, Owner - 50 FEDERAL STREET - BOSTON, MASS.

APPROVED HERD IMPROVEMENT RECORDS

¶ Before a cow's name indicates reentry record.

Owner and Records	Age	Days In Milk	Total Number Milkings	Lbs. Milk	Lbs. B.Fat
Adair, R. L., Adair Milk Farm, Urbana, Ill.					
¶Adair's Crescent Reba	6	279	558	7728	370
S. Westlawn's Pet's Beda Crescent D. Adair's Alert's Rea					
Adair's Jade Vesta	Jr2	330	660	7610	344
S. Kenfleur's Garbo Buoy D. Adair's Vesta Hilda					
Adair's Melody Roselle	Jr2	294	588	5365	281
S. Pine Manor Melody Lad D. Adair's Roselee of Challenger					
Adams, C. N. & Sons, Highland Farm, Mankato, Minn.					
¶Bessie's Beth of Highlands	5	336	672	10370	626
S. Kenfleur's Ideal Crescent Quad D. Royal Bessie of Highlands					
¶Betty May of Highlands	Sr3	365	730	12371	621
S. Mulhocaway Butterfat High Boy D. Highlands' Royal Daisy					
¶Highlands' Neta	Sr4	339	678	10975	592
S. Mulhocaway Governor Marcus D. Highlands' Fanny Bell					
¶Highlands' Starlight	Sr3	306	612	7981	423
S. Mulhocaway Butterfat High Boy D. Lucy's White Star of Highlands					
Adkins, Charles P., Clearview Farm, Saint Henry, Ohio.					
Clearview Ann's Special Lilah	Sr4	300	600	7177	357
S. Clearview's Special Premier D. Clearview's Q. V. Bell Ann					
Clearview's Alfabet	5	365	730	10948	502
S. Alfacrest's Q. V. Challenger D. Betty Rose of Victory Noll					
Clearview's Speckle Premier	5	305	610	7054	335
S. Golden Grange Premier D. Linwood's Maebelle					
Allen, James H., Jr., Guern-Du Farm, Kenton, Ohio.					
Allendale Julie	Sr4	339	678	7850	412
S. Eth-Mead Coronet of Allendale D. Delight of Allendale					
Alles, Adrian & Sons, Rockford Guernsey Farm, Rockford, Mich.					
¶Donna Lang of Greenfield	8	298	596	10177	416
S. Langwater Valphar D. Greenfield's Prima Donna					
Farofield Cheer	5	341	682	8441	391
S. Farofield May Royal D. Cherry of White River Valley					
Rosy Dawn King's Starlight	Jr2	328	656	9061	367
S. Cowham Farm Anita's King D. Rosy Dawn Starlight					
Spot's Dot of Rockford	Sr2	317	634	9347	411
S. Cesor Remus Maxim D. Mabell's Spot					
Wanda Belle's Sixth Heifer	Jr3	287	574	7138	312
S. Avon of Bon Ayre D. Wanda Belle					
Wilholm W. Doris	Jr2	321	642	6337	306
S. Greenfield K. Winner D. Donna Lang of Greenfield					
Wilholm W. Sonia	Jr2	300	600	7612	359
S. Greenfield K. Winner D. Dye-Krest Master's Sonia					
Alley, Joe, Shamrock Farm, Prichard, W. Va.					
Hickory Hill Lou	6	365	730	14471	801
S. Friendship Champion's Duke D. Daisy Darling of Brook Dale					
Allumbaugh, H. R., Hollylawn Acres, Eugene, Oregon.					
Hollylawn Patty O'Day	Jr2	345	680	6301	278
S. Argyll's Victory D. Basil's Rose O'Day					
¶Hollylawn's Victory Columbine	Jr4	205	410	3345	148
S. Argyll's Victory D. Columbia of Shawnee Springs					
Hollylawn Victory Neva	Jr2	301	592	7403	319
S. Argyll's Victory D. Normina Victory					
¶McKenzie Meadow Bell	Sr4	258	494	5248	282
S. McKenzie Meadow Ferdinand D. McKenzie Meadow Blondie					
¶Victory Holly of Hollylawn	6	274	548	7753	400
S. St. James Bellduke's Basil D. Meyer Farm Valencia					
¶Victory Nola of Hollylawn	Jr4	283	566	6934	336
S. Argyll's Victory D. Meyer Farm Norma					
¶Victory Rosebud of Hollylawn	Sr4	252	504	5602	270
S. Argyll's Victory D. Meyer Farm Roselyn					
Anderson, Buren R. & Son, Riverdale Guernsey Farm, Palatine, Ill.					
¶Riverdale's Golden Enchantress	Sr3	365	730	7925	429
S. Fairmount Master's Duke D. Dutchess Golden Sunshine					
¶Riverdale's Star Buttercup	Sr3	275	550	3644	222
S. Fairmount Master's Duke D. Jean's Golden Star					
Angle, W. N., Old Forges Farm, Rockymount, Va.					
Old Forge's Annabelle Boots	Sr2	316	632	6617	288
S. Rumford Farm Prince D. Old Forge's Ann					
Antilla, J. William, The Antilla Farms, Longview, Wash.					
¶Antilla Farms Hattie	6	299	598	10044	466
S. Rose's Darigold Homer D. Coal Creek Mollie					
¶Antilla Farms Ida	5	305	610	7408	372
S. Chuckanut Elevator D. Antilla Farms Inez					
Appleton, Francis R., Jr., Appleton Farms, Ipswich, Mass.					
Appleton Farms Floral	Jr2	365	730	7305	336
S. Elmwood Farms Leader's Knight D. Flora of Appleton Farms					
Appleton Farms Foretell	Jr2	365	730	7797	391
S. Langwater Agawam D. Appleton Farms Foreseen					
¶Appleton Farms Happiness	Jr4	365	730	6444	338
S. Flying Horse Royal Colonel D. Appleton Farms Happy					
¶Appleton Farms Melody	6	316	632	8844	385
S. Langwater Agawam D. Appleton Farms Mirth					
¶Appleton Farms Paulina	Sr3	362	724	9045	472
S. Langwater Agawam D. Appleton Farms Paula					
Appleton Farms Sugar	Jr2	328	656	7928	396
S. Idylbrook Finn D. Appleton Farms Sweetness					
Arizona, University of, Tucson, Ariz.					
U. of A. Granger's Mildreda June	Jr3	278	556	8399	391
S. McDonald Farms Granger D. U. of A. Lubas Mildreda					
¶Van de Kamp Performer's Pearle	Sr3	234	468	5133	288
S. Adohr Eldor Performer D. Happyholme Foremost's Pearl					
Arnold, Alfred, Mashamoquet Farm, Abington, Conn.					
¶Biscoe Valaur's Eleda	7	365	730	11965	512
S. Roseway Valaur D. Biscoe Eleda					
¶Mashamoquet Honoria	Sr3	250	500	4571	242
S. Law-Will Colin Kelly D. Morwood Fern					
Prentice's Hope	Sr3	230	460	5018	226
S. Quitticas Second Mate D. Windfield's Ruby Emma					
¶Prentice's Joy	Sr3	226	452	4979	213
S. Quitticas Second Mate D. Windfield's Wee Lass					
¶Vivian of Mashamoquet	Jr4	285	570	6524	339
S. Law-Will Colin Kelly D. Dreammont Venus					
Arnold, Harry, Beaver Falls, Pa.					
¶Artful's Ann Carol	Sr3	289	563	6980	330
S. Hill Girt Artful D. Major's Dottie					
¶Artful's Hattie	Jr3	317	634	7682	405
S. Hill Girt Artful D. Top's Mary Jean					
Wizard's Duchess	Jr2	365	730	9129	447
S. Fairacres Wizard of Oz D. Artful's May Queen					
Wizard's Ginny	Jr2	343	654	6236	317
S. Fairacres Wizard of Oz D. Top's Jennie					
Astalosh, Frank, Hillcrest Farm, Pennington, N. J.					
Hillcrest Sal	Jr2	345	690	10953	496
S. Chief of Hillcrest Farm D. Coventry Country Sally					
Astalosh, Paul, Hillcrest Farm, Pennington, N. J.					
Hillcrest Bojo	Jr2	332	664	10029	505
S. Glenburnie Major D. Ironsides Lady Hopeful					
¶Hillcrest Dononia	Jr3	365	730	9742	423
S. Langwater Marius D. Quester's Lady Dononia					
Astalosh, Paul, Jr., Hillcrest Farm, Pennington, N. J.					
¶Climentine of Hillcrest Farm	6	318	636	11029	508
S. Langwater Marius D. Hillcrest Butter Girl					
Hillcrest Gem	Jr2	352	704	8511	436
S. Hillcrest Royal Blend D. Hillcrest Mystery Gay					
¶Hillcrest Milk Maid	Jr3	315	630	8149	423
S. Langwater Marius D. Hillcrest Butter Girl					
Atchison, William J., Percy & Margaret, Mt. Pleasant View Farm, Sherman, Conn.					
¶Hamlet Hill Flower Maid	7	206	389	5186	236
S. Green Meads Winston D. Discovery's Mayflower of Ware					
Auerbach, Beatrice F., Auerfarm, Bloomfield, Conn.					
¶Auer F. Model's Marion	Sr3	311	622	11202	472
S. Auer Flora's Model D. Auer Model's Maid					
Auer Model's Carrie	Jr2	356	712	9039	364
S. Auer Model's Victory D. Auer G. Model's Cameo					
¶Auer Model's Miriam	5	231	462	9234	371
S. Auer Model's Victory D. Auer Majesty's Twin Model					
¶Auer Model's Princess	5	322	644	10730	500
S. Auer Model's Victory D. Auer Model's Prim					
Pharos King's May Lily	6	351	702	16667	835
S. Thirlstane King Eugene D. Conquest's May Lily					
Austin, Alfred W., Lomalita Farms, Scottsdale, Ariz.					
Jameson's Starlet	Jr2	252	504	7015	296
S. McDonald Farms Jameson D. Scottsdale Starbright					
Azevedo, Arthur, Dusty Lane Farm, Turlock, Calif.					
¶Ellwood Star's Patience	9	346	692	6938	336
S. Meadow Lawn Star D. Happyholme Patience					
¶Larkspur of El Verano	Sr3	308	616	7648	331
S. Juanito of El Verano D. Pollette of El Verano					
¶Santa Ynez Janus' Benita	5	365	730	8868	443
S. Rancho Nicasio Commend Janus D. Rancho Nicasio King's Irene					
Bachman, Harry L., Mari-Lee Farm, Metamora, Ill.					
Mari Lee's Image's Beauty	Sr4	219	438	3551	189
S. Invercroft King's Image D. Highlawn Judy Queen					
Mari Lee's Royal Iris	5	365	730	9300	431
S. Owen's Place Duchess' Royal D. Mari Lee's Lucky Marie					
Bachman, Willis L., Mari Lee Farm, Metamora, Ill.					
Mari Lee's Bonnie Kay	Jr3	333	666	7530	447
S. Invercroft King's Image D. Victory of Mari Lee					
Baker, Stanley, Twin Birch Farm, Lyndonville, N. Y.					
¶Willowmere Fair Marigold	Jr4	209	418	7439	316
S. Fairlawn Peerless Equity D. Willowmere St. Marcia					
Balderston, Lloyd, III, Colora Farm, Colora, Md.					
¶Berta Ace	5	347	694	10966	641
S. Mt. Ararat Challenger's Ace D. Star's Roberta					
¶Coe-Ace	6	324	648	13260	665
S. Mt. Ararat Challenger's Ace D. Star's Merry Coe					
Knight's Lace	Jr2	358	716	7932	427
S. R. F.'s Highlander's Knight D. Lucking-Ace					
Lucky March Pansy	Sr2	365	730	9374	498
S. Sherwood Forest Model Lucky D. Royal Bonita Pansy					
¶Lucky Royal Pansy	Sr3	343	686	11227	648
S. Sherwood Forest Model Lucky D. Royal Bonita Pansy					
Stately Bud	Jr3	365	730	9113	435
S. Starr Farm Hannibal D. Lucky Golden Bud					
Barczewski, Steven, Jr., La Grange Farm, Glasgow, Del.					
Chief's Greta of La Grange	Jr2	216	432	4128	223
S. Berkley Model Chieftain D. Vulcan's Glory					

Bash, C. E. & Company, Incorporated, Busy Biddy Farms, Huntington, Ind.
Fantan of Busy Biddy Farms Jr2 365 730 8969 443
S. Gloria's Actor of Eagle Valley D. Fantasia of Busy Biddy Farms
Solms Ptolemy Columbine Sr2 365 730 10583 488
S. Gardenville Ptolemy D. Solms Farm Mary Helen

Beard, Edward A., The Sycamores, Norbeck, Md.
Sycamore Dawn 10 268 536 7794 357
S. Moughon Invader D. Sycamore Doriance

Beard, Marguerite R., Estate, The Sycamores, Norbeck, Md.
Sycamore Hattie Jr4 309 618 7291 406
S. McDonald Farms Gregory D. Sycamore Nettie

Beard, William H., Estate, The Sycamores, Norbeck, Md.
Sycamore Gertrude Sr4 365 730 7618 358
S. Moughon Invader D. Sycamore Vivian

Beatty, Clair C., Indiana, Pa.
Fern's June Lady Jr2 337 674 4782 266
S. Green Acres T. F. Arno D. Green Acres G. L. Fern

Beatty, R. Paul, Indiana, Pa.
Defender's Naomi Jr2 332 664 7236 326
S. Ring-Win Defender D. Ring-Win Amelia
*Ring-Win Amelia Sr4 331 662 9530 442
S. Antietam Sheik D. Ring-Win Farms Snow Flower

Beazley, Emmett & Earl A., Sandy Lane Farm, Sparta, Va.
Clover Bar Dolly Sr3 298 596 8422 456
S. Erie Ridge Duke D. Clover Bar Rose
Clover Bar Ola 5 292 584 9326 499
S. Allen King D. Clover Bar Queen
Sandy Lane Eclat's Gay Emma Jr2 244 488 4270 213
S. Willowmere Eclat D. Mobjack Gay Nessa

Bebb, Don, Elvon Farm, Diamond, Ohio.
*Avalon Tonkawa Crystal 5 365 730 10760 533
S. Meadow Lodge King's Tonkawa D. Yankee Crystal of Avalon
*Elvon Frances Sr4 272 544 5869 341
S. Franchester Free Renown D. Warel Dimples

Becker, Harvey L., Marinuk Farm, Galesville, Wis.
Marinuk's Diana Anita Jr2 313 619 8627 423
S. Green Meads Harvest Moonlight D. Cloverland Cherub Luellen

Becker, Leslie V., Marinuk Farm, Galesville, Wis.
*Marinuk's Ultra Rose Jr4 262 524 6697 277
S. Argilla Paramour D. Ultra's Violet of Marinuk
*Ultra's Violet of Marinuk 11 258 516 6873 318
S. Maple Lane Fair Lad D. Ultra of Marinuk

Beebe Farm, Incorporated, West Mansfield, Mass.
Beebe Farm Bernadette 5 322 644 12568 565
S. Argilla Leander D. Beebe Farm Gertrude
Beebe Farm Gertrude 7 353 706 13958 664
S. Rockingham Elect D. Pirate's Florodora

Beeman, E. I. & Hoagland, G. R. & Son, Califia Farm, Lafayette, Ind.
Barnegat Princess Dondia Jr3 365 730 6920 342
S. Quail Roost Golden Prince D. Barnegat Traveler's Dondia
Galland Acres Cherry Blossom Jr4 327 654 7891 396
S. River Ranch Darby Girl's Comet D. Happyholme D. R. Pearl
Melody Acres Bill's Dareene Sr2 360 720 7510 381
S. San Carlos Bell's Bill D. Fresno Rex's Darling
*Raylee's Princess Ann Sr3 365 730 9116 456
S. Laddie's Golden King D. Princess Barbara Ann

Bender, James P. & Hughetta E., Bell-Gate Farm, Coopersburg, Pa.
*Bell-Gate's Carillion 5 263 526 6906 289
S. N. J. E. S. Strongheart Edna King D. Bell-Gate's Ardor

Benedictine Fathers, Flying Hill Farms, Reading, Pa.
Flying Hill Country Kindness 11 326 652 11949 595
S. Florham Yeoman D. Ruth of Flying Hill

Bengtson, Stanley C., Bengs-Best Ranch, Sebastopol, Calif.
*Bengs-Best Christine Sr4 139 278 3693 162
S. Roamer's Rose Anchor D. Loumorlen Roamer Christilinda
Bengs-Best Roamer's Caroline Jr2 348 682 8368 402
S. Roamer's Rose Anchor D. Loumorlen Roamer Christilinda
Bengs-Best Roamer's Lark Jr2 225 450 4770 259
S. Roamer's Rose Anchor D. Bengs-Best Lucy
*Roamer Anchor's Lady 9 280 560 10974 537
S. Roamer's Rose Anchor D. Lady Marie of Meadow Lark

Bentley, O. R. & Son, Suneslope Farm, Ames, Iowa.
*Suneslope's A. P. Dora Sr3 242 484 7106 321
S. Alert Prince of Rose Hill D. Honegger's Duchess of Babe
*Suneslope's A. P. Eliva Jr4 296 592 11789 540
S. Alert Prince of Rose Hill D. Eliza of Suneslope
*Suneslope's N. A. Quaint Sr3 292 584 10689 435
S. Kenfleur's Nelson Alert D. Quince of Suneslope

Berea College, Berea, Ky.
*Berea Celia 7 365 730 12176 571
S. Berea Prince of Carthage D. Begonia of Fayette
*Berea Challenger's Clematis Jr3 354 708 8164 445
S. King Challenger of Annville D. Aristocrat's Lois of Berea
*Berea Challenger's Pansy 7 336 672 13586 626
S. King Challenger of Annville D. Meteor's Dairymaid
*Berea Charity's Violet Sr4 304 608 9913 408
S. Berea Meteor's Aristocrat D. Berea Charity's Ultima
*Berea Meteor's Golden Fern Sr3 365 730 9145 434
S. Meteor's Golden Lad D. Berea Challenger's Pansy
Berea Meteor's Marigold Jr3 347 694 8327 405
S. Meteor's Golden Lad D. Spring Pasture Lady Marigold
Challenger's Golden Mary Jr2 344 688 7286 380
S. King Challenger of Annville D. Meteor's Marigold

Bergen, F. Willard, Fenwick Farms, Augusta, N. J.
Perona Farm Daisy Lass Jr3 365 730 11399 527
S. Perona Farm V. Vikinham D. Perona Farm Daisy

Bergren, Louis E., Edgewood Farm, Biggsville, Ill.
*Edgewood's Margie Jr3 282 564 6869 281
S. Edgewood's Valentino D. Teresa's Queen
*Edgewood's Mary Frances Sr2 296 592 6870 323
S. Edgewood's Valentino D. Grace's Valor's Rex's Queen
*Grace's Valor's Rex's Queen 11 365 730 13620 572
S. Grace's Valor D. Rex's Laddie's Queen

Bernhard, Eunice, Bren-Bern Farm, Stepney Depot, Conn.
*Aura of Woodside 5 335 670 9722 445
S. McDonald Farms Gold Star D. Presage of Woodside
*Gunsight Inna Jr3 332 664 8985 399
S. Broadmeadows Bickleigh D. Gunsight Eve
*Mainstone May Jr4 248 496 7287 315
S. Deershorn Foremost Prince D. Middlebrook Spotless Mae
Pharos Baron's Dolores 5 356 712 10797 611
S. Pharos Ultra Baron D. Pharos Sensation's Dolly

Bertholf, W. H., Green Pastures Farm, Wichita, Kans.
*Bonnie's Patsy 5 161 322 4813 216
S. Sunbright Western Crusader D. St. Albans Que Vive Bonnie L.

Bieber, Edna May, Thornbeck Farm, Douglassville, Pa.
*McCullough's Royal Queenetta 7 326 652 7368 351
S. Rockingham Prince Royal D. McCullough's Queenie B.
McDonald Farms Icy Foam 6 242 484 6379 283
S. McDonald Farms Dauntless D. Argilla Foam
Mill Creek's Helena Lass Sr4 365 730 13427 553
S. Fairlawn H. Highjinks D. Helena Lindy of Maulton
Thornbeck Jem Jr2 288 576 7736 350
S. C. F.'s Romulus' Jester D. Poin-ta-Vue Golden Gleaner

Biederwolf, Fred & Son, Circle B. Farm, Monticello, Ind.
*L. P. Gem of Nosker Farm Sr4 365 730 12846 617
S. Pine Manor Levity Prince D. C. A. Marlene of Nosker Farm

Bjerkeng, Paul B., Asgard Farm, Beldenville, Wis.
*Asgard Diana Jr3 301 602 8085 358
S. Barbian Pioneer D. Asgard Glory
*Asgard Elaine Jr3 284 568 6826 340
S. Barbian Pioneer D. Prince's Miss of Asgard
*Asgard Farm Jewel 9 291 582 7970 310
S. Asgard Sally's Prince D. Phoebe of Asgard
*Asgard Hyacinth Sr4 365 730 11105 524
S. Barbian Pioneer D. Asgard Hope
*Asgard Vivian Sr2 289 578 7662 373
S. Barbian Pioneer D. Asgard Carol

Blair B. W., Golden Glow Farm, Walla Walla, Wash.
*Tot of Golden Glow 6 335 670 12148 368
S. Oregon Dabreak Traveler D. Spotie of Golden Glow

Bockbrader, Raymond, Raelyn Farms, Pemberville, Ohio.
*Guerndot Charm's Ruth 8 190 380 6143 272
S. Raemelton Conqueror D. Guerndot Laurie's Charm

Bogardus, Charles S., Spring Pasture Farm, Clinton, Ill.
*Spring Pasture Blossom 2d 9 344 688 9518 504
S. Wildwood Hilda's Diamond D. Spring Pasture Blossom
*Spring Pasture Count's Deadrop Jr3 164 327 3843 172
S. St. Albans Valiant Count D. Spring Pasture Morning Dew
*Spring Pasture Count's Fay Jr3 297 594 6066 284
S. St. Albans Valiant Count D. Spring Pasture Fay

Boggs, Wanda J. & Lindgren, Robert J., Green Pastures, Algonquin, Ill.
*Owendale's Grandee Dream 5 363 726 12482 596
S. Wey Acres Day Boy D. Owendale's Puritan's Dream
Royal's Golden Rose Bud 9 365 730 12260 573
S. Breidablik Leader's Royal D. Star Gift's Golden Rose Bud

Bohlander, C. W. & Sons, Al-Clo Farm, Elwood, Ind.
Al-Clo Belvia Jr2 365 730 8263 400
S. Circle Drive's Levity Czar D. Sunny Meadows Beleares

Boldthen, L. A., Sharon Maples Farm, Le Sueur, Minn.
*Cherub's R. Mary 6 260 520 6368 312
S. Boulder Bridge Rameses D. Cherub's L. Ming Koo
*Highland Place Etty 5 220 440 4381 232
S. Highcroft Disraeli D. Beauty's Lassie of Smithdale
*Hyacinth's Judy of Elm Manor 9 358 716 8297 466
S. Fred of Elm Manor D. Wynola Hyacinth
*Sharon Maple's Cherub's Nola 6 328 656 10045 516
S. Hill Girt Don Juan D. Superior Cherub's Lily
*Sharon Maple's Portia Jr4 297 594 7594 416
S. Boulder Bridge Rameses D. Sharon Maple's Minerva
*Sharon Maple's Quill Jr3 365 730 8883 477
S. Boulder Bridge Rameses D. Superior Cherub's Lily
*Sharon Maple's Quinoline Jr3 325 650 7811 376
S. Boulder Bridge Rameses D. Sharon Maple's Minerva
Sharon Maple's Rebecca Jr2 257 514 5667 269
S. Boulder Bridge Constant D. Sharon Maple's Cherub's Nola

Borcherding, Albert & Son, Hillcrest Farm, Fredericksburg, Iowa.
Guernseydale Corvette 6 328 656 10756 529
S. Audley's Valentine Lincoln D. Guernseydale Silhouette

Bortz, Alvin, Mr. & Mrs., Willow Drive Guernsey Farm, Rudd, Iowa.
Elsie's Iris of Willow Drive Sr2 317 634 7627 374
S. Denny of Bonnie Vista D. Sunny Morn Franklin's Elsie
Spruce Shadows Mirth Jr4 251 502 6886 349
S. Langwater Michael D. Marvel's Mirth

Bosworth, W. H., Oakwood Farm, Algona, Iowa.
Oakwood H. White Rose Sr2 304 608 7889 421
S. Chedco Hurricane D. Oakwood May Rose

Bowen, C. C. & Son, Plain View Guernsey Farm, Spencerville, Ohio.
*Plain View's Prank 8 362 724 11892 601
S. Franchester Standard D. Plain View's Sensation
*Plain View's Roxann 5 365 730 12595 616
S. Sun Blest's Royal Shawnee D. Plain View's Prank

Bradford, Fred & R. D., Bradford's Dairy Farm, Alma, Mich.
¶Bradford's Beauty Sonia 6 232 464 6052 268
S. Queen's Rex of Cowham Farm D. Bradford's Sophie
¶Bradford's Cathy 5 325 650 9013 450
S. Cesor Beauty Maxim D. Bradford's Alice
¶Bradford's Daphne 5 357 714 7376 398
S. Cesor Beauty Maxim D. Bradford's Amy
¶Bradford's Delly Sr4 365 730 7951 391
S. Cesor Beauty Maxim D. Bradford's Beulah
¶Bradford's Dinah 5 365 687 6278 313
S. Cesor Beauty Maxim D. Bradford's Trixie
¶Bradford's Doreen Sr4 340 678 8576 400
S. Cesor Beauty Maxim D. Bradford's Twinkle
Bradford's Gay B. Jr2 365 712 10824 484
S. Bradford's Quince's Max D. Bradford's Bertha Lass
Bradford's Genevia Jr2 138 276 1874 92
S. Bradford's Quince's Max D. Bradford's Ariel
Bradford's Grace S. Jr2 359 705 6944 419
S. Bradford's Quince's Max D. Bradford's Sally
Bradford's Gretchen B. Sr2 365 730 10159 458
S. Bradford's Quince's Max D. Bradford's Baby
Bradford's Gwen C. Jr2 333 661 8453 433
S. Cowham Farm Bethel's Rex D. Bradford's Candy Girl

Bradley, J. Frank & Son, Golden Knoll Farm, Franksville, Wis.
¶Blondie of Garrett Acres 6 306 703 9840 476
S. Major Jimmy of Geloster Farm D. Clara of Garrett Acres
¶Golden Knoll Beatrice 5 309 618 8303 403
S. McDonald Farms Fowler D. Tiara of Gittings Farm
¶Golden Knoll Charlotte Jr4 365 730 8551 426
S. McDonald Farms Glenregal D. Golden Knoll Isabel
¶Golden Knoll Cherine Jr4 283 566 8182 365
S. McDonald Farms Fowler D. Golden Knoll Adaline
¶Golden Knoll Isabel 9 250 500 6478 269
S. Tillybardin Choice's Clayton D. Queen Isabel of Kirkwood
Liberty's Comrade's Clara Sr4 365 749 10232 456
S. Langwater Comrade D. Mound City Clara

Braun, Frank L., Braunsdale Farms, South Charleston, Ohio.
Braunsdale Dot Jr2 293 586 9453 404
S. Welcome In Parnell D. Braunsdale Doris
Braunsdale Theda Jane Sr4 307 614 10139 516
S. Mon Reposa Royal Mark D. Bingo Barry's Theda

Brauneller, Barry, Pleasant Acres, Peru, Ind.
¶Solms Ptolemy's Gloria 5 265 530 3989 172
S. Gardenville Ptolemy D. Solms Farm Grace

Brauneller, Beverly Ann, Pleasant Acres, Peru, Ind.
¶Starr Farm Miss Susie 5 345 690 10320 446
S. Langwater Monopoly D. Clay Hill Merry Shirley

Brauneller, Chester E., Pleasant Acres, Peru, Ind.
¶Brauneller's Barry Bee Jr3 292 584 7859 407
S. Starr Farm Monopoly's Barry D. Silver Hill's Azalea
Brauneller's Nora Jane Jr2 365 730 7783 395
S. Starr Farm Monopoly's Barry D. Silver Hill's Azalea
¶Pettey's Beautiful 5 300 600 10274 460
S. Raemelton Corking Promoter D. Morrow's Beautiful
¶Rusty's Princess Rose Marie 7 365 730 6711 440
S. Fairholme Rusty D. Nida's Princess
¶Solms Farm Ptolemy Queen Sr4 298 596 8716 400
S. Gardenville Ptolemy D. Solms Mahout's Jeanie
¶Villa-Way Mistress Diamond 5 327 654 9989 467
S. Coronation Master D. Villa-Way Pilgrim's Diamond

Brees, G. W. & Perrin, C. L., Claybrook Farm, De Kalb Junction, N. Y.
Claybrook Rogue Suran Jr3 365 730 8401 446
S. Zenda River Rogue D. Deer-Lick Salome

Breneman, J. Mervin, Pequea View, Willow Street, Pa.
Pequea View's Golden Ellen Jr2 295 590 4355 204
S. Coldspring's Romulus Victor D. Langwater Field Ella Rex

Breneman, John A., Willow Bend, Willow Street, Pa.
¶Willow Bend's Marie Sr3 353 706 10866 498
S. Clora's Point Tor D. Willow Bend's Maid
¶Willow Bend's Mirthine 5 308 616 7796 383
S. Clora's Point Tor D. Willow Bend's Minerva

Briggs, H. C. & Son, Brigeen Farms, Turner, Maine.
Brigeen Mary Slogan Jr2 365 730 8720 426
S. Walnut Crest Prophet's Slogan D. Marie Palot
¶Brigeen Princess Ronica Sr4 365 730 12262 627
S. Blakeford Revolution D. Prince's Ione Princess
Brigeen Rena Slogan Jr2 365 730 8737 493
S. Walnut Crest Prophet's Slogan D. Ena of Lone Oak
¶Greenlaw Farm Priscilla 6 357 714 8851 442
S. Florham Lenore's Ptolemy D. Oonegan Eloise

Briscoe, John D., Silent Meadow Farm, Lakeville, Conn.
Cavalier's Own Fib Jr2 313 626 9667 467
S. Greenway Cavalier D. Howland My Own Honesty
Silent Meadow Beauty Jr2 311 622 8244 397
S. Fairlawn H. Inheritance D. Silent Meadow Utwina

Brock, C. R., Clover Wreath Farm, Northford, Conn.
King Foremost's Faithful Sr4 208 416 6807 333
S. King Foremost Ferdinand D. Edenquel's Ruth
¶Rexy of Clover Wreath 5 314 628 14875 722
S. Thatch Meadow Reveller D. Rex's Dotter
Vandal's Lassie of Clan-Dell Sr2 293 586 7332 338
S. Chedco Vandal D. Rose Rilma of Clan-Dell

Brooks, John B., Brook Farm, Harborcreek, Pa.
¶Brook Farm Sidona Sr2 302 604 9274 459
S. Brook Farm Merry Boy D. Brook Farm Salina
¶Nova Farm's Alicia 2d Sr4 180 360 3087 148
S. Nova Farm's Governor 2d D. Nova Farm's Alicia

Brown, Martin A., Beaver Brook Farm, Wilmington, Vt.
¶Beaverbrook Glenrose Sr4 310 619 9197 468
S. Beaverbrook Madonna's Star D. Beaverbrook Glenedna

¶Phillips Peerless Barbara 7 277 553 6872 367
S. Phillips Peerless D. Phillips Elenora
Phillips P. New Year 5 362 721 12236 557
S. Phillips Peerless D. Phillips Marguerite

Brown, Wilbur C., Bonnie Brook Farm, Waterloo, Iowa.
Bonnie Brook Carol Jr2 353 706 6363 307
S. Genius' Vendor D. Bonnie Brook Midget

Brown, Wilbur C. & Lynn R., Bonnie Brook Farm, Waterloo, Iowa.
Bonnie Brook Farm Etty Jr2 320 640 7138 321
S. Genius' Vendor D. Bonnie Brook Barby

Bruce, J. Ewart, Mattewa Farms, Edison, Ohio.
Mattewa's Beautiful Sr2 325 650 5171 254
S. Birchfield Pharoah D. Morrow's Charity

Bublitz, Walter J., Mr. & Mrs., Walmar Farm, Olathe, Kans.
¶Flo-Ray's Gardenia 7 298 596 9485 478
S. St. James Champion's Lad D. Fairy's Sunny Girl
¶Foremost Comet's Stikla 6 246 492 6552 310
S. Foremost Comet D. Foremost Stikla
¶Gay Marie of Elgercon 6 344 688 10870 513
S. Gayhead's His Godson D. Claire of Elgercon
McDonald Farms Heir's Margot Jr2 355 710 8415 425
S. McDonald Farms Heir D. Le Clarin Valtide
McDonald Farms Heir's May Jr2 365 730 11119 483
S. McDonald Farms Heir D. Cornalfa's P. Daisy May
¶St. Albans Blend's Sunny 6 330 660 12422 613
S. Valor's Royal Blend D. Sunnymede Chancellor's Rose
¶St. Albans Valbrook's Delcia 7 325 650 10942 521
S. St. Albans Valbrook D. St. Albans Steadfast Deliah
¶Walmar Delia Jr4 365 730 9817 517
S. Rockaway Royal Rex D. St. Albans Valbrook's Delcia
¶Walmar Glamour's Della 5 315 630 9759 457
S. McDonald Farms Glamour D. St. Albans Valbrook's Delcia
¶Walmar Mable Jr3 270 540 6790 363
S. Repelmar Baron Rex D. Walmar Mae
¶X. Y. Z.'s Suzy X. 8 309 618 7828 396
S. Sooner Royal Booster D. X. Y. Z.'s Suzanna

Buchanan, Albert, Broadmoor Farm, Milford, Ind.
Broadmoor Little Gem Sr4 310 620 5582 352
S. Leahaven Felix D. Leahaven Little Pearl
Elm Haven Cadet's Glory Jr4 294 588 7282 420
S. Sterlingold Cadet D. Crown Supreme's Glory
Rock Creek Valerie 6 335 670 10623 579
S. Coronation Pharaoh D. Rock Creek Flash's Valencia
St. Albans Glamour Questa 6 322 644 9191 417
S. McDonald Farms Glamour D. Fritzlyn Val Questa
Siebway King's Kay 7 229 458 6925 330
S. Normandy King Premier D. Siebway Jubilee's Marcella
Siebway King's Mildred 7 223 446 7864 370
S. Normandy King Premier D. Siebway Dictator's Millie

Buck, C. D., Buena Vista, Wilmington, Del.
Churn Creek's Royal Marion Sr3 220 440 6036 251
S. Langwater May Royal D. Supreme's Maryon
Churn Creek's Royal Rosalind Sr3 343 684 8629 397
S. Langwater May Royal D. Strongheart's Desire

Buck, Laurance M., Brooke's Cross Farm, Baldwin, Md.
Brooke's Cross Candita Sr2 334 668 7451 406
S. Riegeldale Emory's Count D. Brooke's Cross Celia

Buck, Laurance M., Estate, Brooke's Cross Farm, Baldwin, Md.
¶Brooke's Cross Myrna 7 292 584 7516 419
S. Blakeford Prince D. Sycamore Mira
¶Brooke's Cross Samantha 5 322 644 11179 573
S. Riegeldale Emory's Count D. Mandarin's Star of Gwenlyn 2d

Buckingham, S. McLean, Mount Fair Farm, Watertown, Conn.
Dunwalke Butterfat Hopeful Jr2 365 730 9222 499
S. Mt. Fair Mr. Dent D. Mt. Fair Noble Hopeful
Mt. Fair Judge's Pride Jr3 365 730 14510 659
S. Biscoe Heartsease Judge D. Mt. Fair Pride
¶Mt. Fair Pollyann Sr3 340 662 11197 590
S. Loyalist of Mt. Pleasant View D. Ladeck's Pollyann

Bunce, Earl, Sun-Rich Farm, Montgomery, Mich.
Mark-Haven Royal Ruth Jr2 316 632 5203 268
S. Woodacres Royal Defiance D. Ruth's Willow Brook Milly
¶Walnut Manor Una Sr3 318 636 8966 480
S. Lockshore Navigation D. Walnut Manor Priscilla

Burgraff, Albert, River View Farm, Lynden, Wash.
River View Dickie's Betty Jr2 359 718 8800 494
S. River View Duke's Dickie D. River View Betsy

Burk Brothers, Burkdale Farm, Collins, Iowa.
¶Skyline Hercules' Labelle Jr4 315 630 9608 487
S. Pine Manor Hercules D. Skyline Felice

Burlingham, Lloyd, Ton o'Gold Guernseys, Oconomowoc, Wis.
Bird of Rich Ann 5 274 548 9055 419
S. Battling Prince of The Glen D. Giermead Nan
Darlene of Rich-Ann 5 301 602 7951 424
S. Battling Prince of The Glen D. Dawn of Rich Ann
Jane's Jennie of Summit 5 94 188 3146 127
S. King's Sandy of Spirit View D. Flora's Jane of Spirit View
Judy of Rich Ann Sr2 313 626 7610 378
S. Lockshore Whirlaway D. Bird of Rich Ann
Ravy's Betsy of Curtiss 9 306 612 9793 408
S. Acre Fair Imperial D. Betsy of Guernsey Corner Farm
Ton o'Gold Beautiful Jr3 291 582 8922 402
S. Blakeford Leader Lad D. Cherub's Beauty Ollie
Ton O'Gold Paula Sr2 288 576 6946 363
S. Professor of The Glen D. Urbandale Paula
Urbandale Honora 7 274 548 7959 398
S. War Prince of The Glen D. Urbandale Honoria

Burnham, Ralph A., Rosymorn Guernsey Farm, Macomb, Ill.
¶Rosymorn Glamour Girl 5 339 801 9658 469
S. McDonald Farms Glamour D. Rosymorn Blue Heaven

¶Rosymorn Glamour Starlight Jr3 349 760 7432 414
s. Rosymorn Glamour D. Rosymorn Hero's Starlight
¶Rosymorn Lad's Supreme Sr4 318 749 10517 532
s. St. Albans Valiant Actor Lad D. Rosymorn Phillie Supreme
¶Rosymorn Lady Margarett Sr4 348 806 9809 509
s. Rock Creek Flash D. Rosymorn Sunny Margarett
¶Rosymorn Lady Phillis 7 365 889 12507 680
s. Rock Creek Flash D. Rosymorn Sunny Cotton
Rosymorn Pete's Florine Jr2 353 706 9724 451
s. Rosymorn Pete D. Rosymorn Flash's Florine
¶Rosymorn Prince's Bluebell Sr4 365 826 9582 578
s. Rosymorn Flash's Prince D. Rosymorn Hero's Bluebelle

Burns, Arthur C. & Sons, Darby Maple Farms, Milford Center, Ohio.

Darby Maple Countess 6 327 654 11130 446
s. Welcome-In Chadron D. Welcome-In Dixie Sue
Darby Maple Daybreak 7 338 676 6739 338
s. Welcome In Dixon D. Darby Maple Millie
¶Darby Maple Lue Jr3 339 678 6937 403
s. Darby Maple Laddie D. Mona Lou of Elgercon

Burton, George G., Honey Hill Farm, Marion, Iowa.

Hilda's Clara of Honey Hill Jr2 277 482 3188 157
s. Genius' Vendor D. Hilda of Honey Hill

Burton, Lawton, Brenda-Myr Farm, Lawton, Okla.

Baron's Queen of C. D. 5 218 436 6205 291
s. Meadow Lodge King's Baron D. Pearl's Lucky of C. D.
Primrose Valet's R. Frances Jr2 320 640 8424 439
s. Valet of Primrose D. Primrose Rancher's Frances

Butts, Sidney E., Rock Haven Guernsey Farm, Morton, Wash.

¶Avalawn Neldra Sr3 357 714 9115 447
s. Flying Horse Flute's Colonel D. Nansouri of Chicona
¶Larkspur of Chicona Sr4 332 664 6849 349
s. Chicona Norwood Major D. Lachesis of Chicona
¶Rock Haven Latife's Daphna Sr2 198 396 3686 170
s. Chicona Latife D. Grandee's Duchess of Rock Haven
¶Villars' Damsel of Rock Haven 5 311 622 7016 337
s. Chicona Villars D. Cascade Damsel
¶Villars' Dot of Rock Haven 5 310 620 6275 349
s. Chicona Villars D. Damsel's Dimple of Rock Haven
¶Wandamere Bluebell's Bloom Jr4 318 636 5415 300
s. Wandamere Correction D. Wandamere Beulah's Bluebell

Byers, Thad M., Byers Guernsey Farms, Columbus, Ohio.

Byer's Villa Way Ferdina 5 365 914 7339 362
s. Villa-Way Caroler D. Grand Duke's Supreme May
Miamadale Warrior's Magdalene Jr4 365 1003 14013 651
s. Meadow Lodge King's Warrior D. Miamadale R. C. A. May

Byers, Thad M., Estate, Byers Guernsey Farms, Columbus, Ohio.

Haven Hill D. Frances Sr3 319 957 10031 463
s. Flying Horse Drummer D. Argilla Rose Louise
Jeannette of Golden Dale 6 339 712 8499 432
s. Pine Manor Trojan D. Golden Dale's Golden Locks
Shona Judy 5 322 781 5936 259
s. Coldspring's Romulus Equal D. Shona Empress

Cabell, Ben E., Cabell's Dairy, Coppell, Texas.

¶Cabell's Count's Lollie 7 296 592 6843 291
s. St. Albans Count's Frenchman D. Cabell's Humdinger's Lollie
¶Cabell's Rex's Luna 6 329 658 9424 413
s. Meadow Lodge Rex's Ottawa D. Cabell's Luna Beauty

Cabell's, Incorporated, Cabell's Dairy, Coppell, Texas.

Cabell's Colonial Kewpie Doll Sr2 365 730 5446 243
s. Cooper's Martell D. Sun Farms Emperor's Kewpie
Cabell's Judy of Fortune 5 352 704 8632 432
s. Gaylord's Lusty of Fortune D. Prairie Donald's Judy
¶Cabell's Lady Barbara of Rex 5 302 604 6521 279
s. Meadow Lodge Rex's Ottawa D. Cabell's Lady Vanity
Cabell's Prediction's Annette Sr2 303 606 6876 323
s. McDonald Farms Prediction Hero D. Cabell's Fortuna Ann
¶Cabell's Royal Rose 8 250 500 6350 301
s. Cooper's Ray Royal D. Pat's Rose of Cat Head
¶Prairie's Annie 10 272 544 7953 367
s. Prairie's Donald of Sun Crest D. Ann of Cat Head

Callahan, H., Patton Vally Guernsey Farm, Gaston, Oregon.

¶Patton Valley June Sr3 365 730 10634 553
s. Arendt's Marion's Viking D. El Pat Valentine's Martha

Callis, Eugene M. & Esther P., Kennersley Farm, Church Hill, Md.

¶Chieftain's Butterball 7 365 730 13639 554
s. Broadland Chieftain D. Nonpareil's Butter Lass
Kennersley Aurel Sr2 365 730 7778 407
s. May Wort's Ambler D. Emblem's Locust Hill Milkmaid
Kennersley's Courageous Pat Jr3 251 502 7003 333
s. Erinton Patrick D. Contender's Polly
Kennersley's Gladys Sr2 284 568 7554 328
s. May Wort's Ambler D. Kennersley's Gardenia
Kennersley's Marigold Jr3 250 500 5178 261
s. May Wort's Ambler D. Corporal's Marie
Kennersley's May Wort Jr4 277 554 7831 340
s. Broadland Chieftain D. Corporal's Mayola
Kennersley Tidy's Hester Jr3 238 476 6631 348
s. Erinton Patrick D. Tidy's Hester of Kennersley
¶Rateliffe Manor Patricia 9 276 552 7863 362
s. Blakeford Country Boy D. Crum Creek's Begonia

Cann, H. E. & M. B., Esco Farms, West Chester, Pa.

¶Esco's Maggy 6 299 598 7607 363
s. C. F.'s May Rilma King D. Esco's Peggy
Esco's Merry Margaret Jr2 273 546 5438 268
s. C. F.'s Merry Boy D. Esco's Maggy
¶Esco's Peg of My Heart 7 290 580 7651 395
s. C. F.'s May Rilma King D. Esco's Peggy
Esco's Romulus' Mame Sr2 287 574 4841 253
s. C. F.'s Merry Romulus D. Esco's Merry Mame

Carman, J. Thomas, Highland Farms, Glen Rock, Pa.

¶Anna May of Clear View 8 305 610 9092 402
s. Fairlawn Dart D. Maryanna of Clear View
¶Calder Farm Poppy 9 365 730 7086 352
s. Quail Roost Royal Herald D. Calder Farm Double Judy

¶Coldspring's Romulus' Kalma Sr4 303 606 7677 335
s. Langwater Romulus D. Coldspring's Hardwick's Kalma
¶Doella D. of Clear View 8 294 588 6763 336
s. Fairlawn Dart D. Dodo of Clear View
Highland Beauty's Delight Sr2 336 672 8162 412
s. Coldspring's Beauty's Benedick D. Delight of Clear View
Highland Beauty's Madam Jr2 327 654 6078 282
s. Coldspring's Beauty's Benedick D. Sterling Maud
Highland Chief's Ideal Jr2 364 728 8331 405
s. Coldspring's B. R. Chief D. Highland Farm's Noble's Ida
Highland Chief's Pearl Jr2 310 620 6980 335
s. Coldspring's B. R. Chief D. Highland Farm's Beauty's Polly
¶Highland Farm's Beauty's Maid Sr3 318 636 8111 333
s. Coldspring's Beauty's Benedick D. May's Queen of Clear View
¶Highland's Venus 8 281 562 6636 291
s. White Rose Laddie D. Florham Venus

Carroll, P. A., Doughoregan Manor, Ellicott City, Md.

¶Espoir's Maxim Rose 10 286 572 9969 511
s. Quail Roost Foremost Maxim D. Cavalier's Espoir's Rose
¶Manor Caroline 5 283 566 7091 426
s. Manor Cavalier D. Manor Governess
¶Manor Genevieve Jr3 350 700 9708 511
s. Gay Boy's Governor of Fulton D. Manor Valencia
Manor Prelude Jr2 365 730 8725 450
s. Brooklandwood Prediction D. Manor Thrush
*¶Manor Proud Lady 13 283 566 6769 283
s. Sherwood Forest Holliston D. Ivakota's Proud Lady
Manor Tiara Jr2 297 594 8689 416
s. Broadwater Tumble D. Espoir's Maxim Rose

Carter, Henry H., Winding Lane Farm, Rockville, Md.

¶Blues Royal Catania 7 328 656 10025 473
s. C. F.'s King of The Blues D. Nance's Royal Catania
¶Winding Lane Linda 9 365 730 11175 477
s. Woodside Hall Climax D. Flint Ledge Louise

Cartwright, R. Jack, Sun Valley Guernseys, Phoenix, Ariz.

Mission Ranch Roberta Jr2 313 626 8065 405
s. McDonald Farms Justus D. Mission Ranch Marabelle
¶Sun Valley Maestro's Snowfly Jr3 158 316 4618 212
s. Mission Ranch Lubas Maestro D. Gaynello's Snowball

Cecil, H. M. & J. M., Langhurst Farm, Sudlersville, Md.

¶Langhurst Patsey Sr2 117 234 4214 161
s. Erinton Patrick D. Nannie of Sportsman's Hall
¶Nannie of Sportsman's Hall 5 365 730 13201 575
s. Broadland Sportsman D. Contender's Nance
¶Rex's Capricious of Mt. Ararat 6 365 730 16788 640
s. Rex's Vox Pop of Bolton D. Mt. Ararat's Challenger Paulette

Child, William C., Valleyside Farm, Woodstock, Conn.

¶Valleyside Marietta's Charrie 5 307 921 12074 566
s. Hilltop Butterfat Chief D. Maple Lawn Marietta
Valleyside Vocalist's Felist Sr2 365 1091 10616 511
s. Waterville Butterfat Quonset D. Valleyside Gladys' Vocalist

Christensen, Ernest, Pleasant Point Guernsey Farm, Ferndale, Calif.

¶Maisie of Pleasant Point Jr3 223 446 6842 366
s. Walker Royal Fiddler D. Maiden of Pleasant Point
¶Pleasant Point Sally Ann 7 335 670 8562 475
s. Rancho Prior D. Ann of Ecola
¶Pleasant Point Sally Ann 8 101 202 4475 240
s. Rancho Prior D. Ann of Ecola

Clarke, R. F., Oak Arbor Guernsey Farm, Gaston, Oregon.

¶Oak Arbor's Victory's Joan 6 324 648 6893 329
s. Oak Arbor's Supreme's Victory D. Oak Arbor's Prince's Joan

Clarke, R. F., Mr. & Mrs., Oak Arbor Guernsey Farm, Gaston, Oregon.

Oak Arbor's Prince's Bee 8 354 708 9112 463
s. Royal Valor's Foremost Prince D. Oak Arbor's Julie-Ann
¶Oak Arbor's Supreme's Gingetta 5 325 650 6769 325
s. Double Supreme's Foremost Valor D. Oak Arbor's Ginger
¶Oak Arbor's Supreme's Maggie Jr3 365 730 8760 479
s. Double Supreme's Foremost Valor D. Oak Arbor's Prince's Maybelle
¶Oak Arbor's Victory's Dee Sr4 363 726 8692 472
s. Oak Arbor's Supreme's Victory D. Oak Arbor's Supreme's Delia
Oak Arbor's Victory's Dot Jr2 365 730 9343 474
s. Oak Arbor's Supreme's Victory D. Oak Arbor's Supreme's Delia
Oak Arbor's Victory's Gail Sr2 315 630 6120 303
s. Oak Arbor's Supreme's Victory D. Oak Arbor's Supreme's Gene

Clark, Lewis T. & Sons, Tipton Acres, New Ross, Ind.

¶Golden Ethel's Jean 6 309 618 5622 237
s. Illustrious' Fashion D. Golden Ethel of M-R Dairy Farm
¶Illustrious Valerie Jr3 316 632 8624 445
s. Illustrious' Fashion D. Beam's Trixie of Rose Lawn
¶Nan of Rose Lawn 8 310 620 9840 438
s. Boulder Bridge Charon D. Select of Rose Lawn

Clary, A. K., Clearwater, Kans.

Potentate's Lady's Matilda Jr2 331 662 6142 296
s. Hoult's Potentate of Four Mile D. Sunbright Western King's Lady
Sunbright King's Cleopatra 7 365 730 11751 576
s. Meadow Lodge Rex's Western King D. Linwood's Cleopatra

Cleaveland, Paul B. & Son, Wells Hill Farms, Lakeville, Conn.

Ringgold Madelyn 6 305 610 11120 535
s. Broadland Baronet D. Rose Lawn's Marie

Clemson Agricultural College, Clemson, S. C.

¶Clemson Cavalier Oneida 7 305 610 7672 313
s. General's Twice Cavalier D. Clemson Raider Kaselle
¶Clemson Cavalier Quest 5 305 610 9476 438
s. General's Twice Cavalier D. Clemson Royal Omega
¶Clemson Cavalier Questel 5 305 610 6341 287
s. General's Twice Cavalier D. Clemson Majesty Millie
¶Clemson Hollibright Rhythm Jr4 305 610 9005 377
s. Klondike Hollibright D. Clemson Cavalier Pearl
Clemson Hollibright Trellis Jr2 305 610 8662 380
s. Klondike Hollibright D. Clemson Cavalier Organdy
¶Clemson Honor Satisfy Jr3 305 610 9581 480
s. Klondike High Honor D. Clemson Cavalier Organdy

Clinton, Francis, Clinton Farm, Watkins, Minn.
¶Charmer's Ardelle 9 296 592 8808 432
s. Boulder Bridge Charmer D. Sherwood Ardelle
¶Charming Gloria of Watkins 8 303 606 9140 425
s. Boulder Bridge Charmer D. Maxine of Watkins
¶Rex's Actress of Watkins 7 292 584 8874 444
s. Watkins Charmer Rex D. Charming Monita of Watkins
¶Watkins Candy's Desire Jr4 294 588 9157 467
s. Boulder Bridge Candidate D. Laudable Favorite of Watkins
Watkins Candy's Freda Jr2 308 616 7483 374
s. Boulder Bridge Candidate D. Watkins Master's Boquet

Clouse, George A., Springhill Farm, Hastings, Mich.
¶Springhill Dona of Hope Jr4 332 664 10372 481
s. Bradfield's Freddy of Rolans D. Mollie's Springhill Daisy
¶Springhill Maud of Hope Sr4 321 642 8830 411
s. Bradfield's Freddy of Rolans D. Springhill Irene of Hope
¶Springhill Myra of Hope 5 311 622 9288 459
s. Bradfield's Freddy of Rolans D. Springhill Sue of Hope
Springhill Rosebell of Hope Jr4 309 618 6099 306
s. Rosemont Sir Lindenberg D. May's Rose of Hope
Springhill Ruby of Hope Jr2 294 588 5388 272
s. Greenfield K. Leader D. Springhill Dona of Hope

Cohenour, L. B., Alamosa Ranch, Albuquerque, N. Mex.
Flume Farm Valor's Arbor Sr2 257 514 4648 250
s. Rancho Flume Farm Valor D. Flume Farm Buddy's Arbor
Sunnyside Madge 5 292 584 8822 418
s. Kenfleur's Pat Alert D. Poblanos Madge's May

Cohrs, John A., Jr., Corvilla Guernsey Farm, Tiskilwa, Ill.
¶Ramona's Dicta May 8 311 622 12391 639
s. Kenfleur's Dicta Pat D. Clementine's Ramona

Colby, Howard H., Colby Dale Farms, Romeo, Mich.
¶Paragon Caroline 6 365 730 11351 572
s. Klondike Paragon Avery D. Paragon Carole

Colopy, G. S., Glen Oaks Farm, Danville, Ohio.
Glen Oak's Jewel's Pride Sr2 310 620 7115 336
s. Ideal's Rose Jewel D. Glen Oak's Pride

Colopy, G. S. & Son, Glen Oaks Farm, Danville, Ohio.
Glen Oak's Jewel's Ideal Sr3 312 624 8100 368
s. Ideal's Rose Jewel D. Glen Oak's Rosie

Comstock, George Carlton, Jr., Carlton Farms, Montrose, Pa.
¶Carlton's Rhoda 7 339 677 7566 361
s. Carlton's Ensign Monitor D. Carlton's Roberta
¶Carlton's Royal Edna 5 302 604 7046 340
s. Carlton's Ensign Monitor D. Carlton's Elena
Carlton's Virginia Lee Jr3 365 730 7995 413
s. Goodleigh Royal Ferdinand D. Carlton's Royal Victoria
¶Prince's Regal Moonlight 6 256 512 5838 300
s. King Prince of Modern Acres D. Conwick's Regal Moonlight

Cooksey, Oscar L., Rosedale Dairy Farm, Moore, S. C.
¶Saxon Delores Jr4 291 582 6032 285
s. Riegeldale Emory's Consummate D. Riegeldale Mck King's Delores
¶Saxon Gem Jr4 298 596 6471 285
s. Wanda's General D. Maybelle Royal Gem

Cooley Brothers, Willowbrook Farms, Hudson, Mich.
¶Willowbrook Crown Pauline Jr4 308 616 8318 373
s. Cesor Crown Maxim D. Willowbrook Sunny Dorrine
¶Willowbrook Royal Dorthiel 7 328 656 8980 471
s. Raemelton Royal Talisman D. Dolores of Valley Home

Corbetta, Roger H., Millbrook, N. Y.
Clem's Nerita Sr3 247 494 6372 328
s. Clem D. Clara of Hillarm

Corbin, Glen R., Rosette Farm, Kentland, Ind.
¶Elcoza Debutant's Primrose 9 216 432 6611 316
s. Flying Hill Royal Model D. Elcoza Debutant

Corbin, Glen R., Mr. & Mrs., Rosette Farm, Kentland, Ind.
¶Cottonwood Lucky Katherine Jr3 281 562 8333 434
s. Quail Roost Lucky Valor D. Oriental Velzora
Rosette's Levity Bueat Jr2 261 522 7696 361
s. Curtiss Candy Levity Conqueror D. Deke's Bonnie of Fieldon

Cornell University, Ithaca, N. Y.
Cornell Cadet Elise Jr2 306 612 4853 247
s. Caumsett Cadet D. Cornell Forester Elsie
¶Cornell General Ramon 5 333 666 8111 380
s. McDonald Farms General D. Cornell Patriot Ramona

Corning, Julia H. & John B., Roundabout Farm, Kennebunk Port, Maine.
¶Caphir Farm Dawn's Aida 5 277 554 8962 413
s. Langwater Gold Dawn D. Alice of Caphir Farm

Coty, William D. & Son, Langwell Farm, Summitville, Ind.
Rippling Water Ilene Sr2 365 730 8309 416
s. Franchester Fair Play D. Rippling Water Miss
Rose Tree Torreador's Gail Sr3 365 730 5454 297
s. Langwater Torreador D. Rose Tree Gail

Couzens, Frank & Margaret A., Maloney, Betty Couzens & Yaw, Madeleine C., Wabeek Farms, Pontiac, Mich.
¶Cesor Fancy's Joyful Jr4 304 608 10125 547
s. Cesor Fancy Maxim D. Cesor Maxim's Jewel
¶Hermitcroft Cora Fides 7 332 654 12158 544
s. Raemelton Corona D. Hermitcroft R. Faith
¶Wabeek Pandora's Tillie Sr4 249 498 7291 343
s. Langwater Meed D. Bancroft Acres' Pandora
Wabeek's Blanche Jr2 327 654 8435 433
s. Eth-Mead Ambition D. Marjohnelle F. Tulle
Wabeek's Daisy Bell Jr2 324 648 7690 405
s. Eth-Mead Ambition D. Wabeek's Rita
Wabeek's Delight Jr2 359 718 10198 467
s. Eth-Mead Ambition D. Hermitcroft Cora Fides
¶Wabeek's Royal Bess 5 330 660 8136 440
s. Langwater Meed D. Marjohnelle Royal Nosegay
Wabeek's Susan Jr2 356 712 11047 554
s. Eth-Mead Ambition D. Marjohnelle Prince's Jane

Cox, Abraham B., Glensfoot Farm, Cherry Valley, N. Y.
Achievement's Charmaine 7 194 388 5866 267
s. Lynbrook Cherub's Achievement D. Melody Cherub's Charm
¶Achievement's Misty Jr3 129 258 3402 173
s. Lynbrook Cherub's Achievement D. Director's Golden Mist
Director's Golden Mist 6 298 596 8593 433
s. Meredith Director D. Achievement's Artemis

Craig, R. F., Ludlow Guernsey Farm, Asbury, N. J.
Miller Farms Anne Marie Sr4 319 780 10739 477
s. Maywood Noranda D. Miller Farms Alice

Crawford, Roy, Crawford's Farm, Jesup, Iowa.
¶Crawford's Farm Coral 5 299 598 7020 373
s. Foremost Marksman D. Crawford's Farm Margaret

Crosbaw, J. Ellis, Orchard Crest Farm, Wrightstown, N. J.
¶Orchard Crest Soldier's Jewel 9 365 730 11114 591
s. Frances' Soldier of Locust Lane D. Princess Elita of Orchard Crest

Crosbaw, J. Ellis, Jr., Orchard Crest Farm, Wrightstown, N. J.
¶Crestview Stripe's Lassie Jr3 327 654 9137 434
s. Aladdin's Golden Victory D. King David's Ideal Stripe

Crouse, Lucille, Ken-Wal Farm, Grants Pass, Oregon.
¶Alice Jane Charlotte 7 257 514 7983 466
s. Pasha Baron of Prairie Bloom D. Charlotte Twinkle Star Ranch
Karon Sugar Jr2 311 622 8135 384
s. Teddy Waldo of Tommy's Ranch D. Sugar of Twinkle Star Ranch
¶Sugar of Twinkle Star Ranch 6 296 592 11071 567
s. Pasha Baron of Prairie Bloom D. Bonneta of Twinkle Star Ranch

Crouse, Walter H., Ken-Wal Farm, Grants Pass, Oregon.
¶Pansy of Twinkle Star Ranch 11 365 730 13853 658
s. Glen Oak's Majestic Starlight D. Fern of Twinkle Star Ranch
¶Twin Cedar Buddie's Eve Jr3 331 662 8483 402
s. Middale Pride's Buddie D. Valley View Maid

Crowley, Glenn, Glendale Farm, Durand, Ill.
Glendale Dulcie Girl Jr2 296 592 8174 421
s. Charlescote Panzo D. Lochmead Dulcie
¶Hazel's Lucy 5 334 668 9691 566
s. Lurban Victory D. Sun Beam's Hazel
¶Luxerin Eire Sr3 302 604 9225 432
s. Gayhead's In-born D. Luxerin Emerald
¶Luxerin Gay Phlox Jr3 317 634 9642 431
s. Gayhead's In-born D. Luxerin Quaintress Lady
Royal's L. Elaine Jr4 306 612 10707 482
s. Lookwell L. Royal D. General's R. Ellen
¶Sunny View Marlene's Marge Jr3 307 614 10636 532
s. Meadow Lodge Beacon D. Valiant Actor's Marlene

Curtis, T. K., Sitruc Farm, West Chester, Pa.
Night Blossom of The Glen Sr4 266 532 9202 363
s. Foremost of The Glen D. Night Lady of The Glen

Custer, A. J. & Sons, Levelland Farms, Auburn, Ind.
Alert Lovley of Lincoln Home 5 290 580 7344 361
s. Rose King Alert D. Lincoln Home Beauteen
¶Beauty's Erma of Fremont 9 347 694 11371 506
s. Green Vale Coronet's Reliance D. Beauty of Fremont
¶Floradora of Fairview Farms 7 270 540 7670 396
s. Marjohnelle Royal Liberator D. Patricia's Grace of Fremont
Hambro's Bonita Betsie 6 134 268 5709 245
s. Hilltop Que Vive Hambro D. Alfacrest's A. C. Bonita
¶Heffley's Hills Hannah Sr4 334 668 8931 453
s. Dutch Mill's Fritz D. Dora's Dojo
¶Leila's Queen of Locust Hurst Jr3 365 730 8320 483
s. Orchard Lawn's Champion's King D. Leila of De La Croix Farm
¶Level Land Farms Anna Sr4 361 602 7984 359
s. Marjohnelle C. King D. Combination's Spot
¶Levelland Farms Carol Jr3 191 382 4925 248
s. Meadow Lodge King's Master D. Gayoso King's Coral
¶Levelland Farm's Dawn 6 365 730 10199 445
s. Marjohnelle C. King D. Patricia's Grace of Fremont
¶Levelland Farm's Ella Jr3 338 676 10535 475
s. Meadow Lodge King's Master D. Levelland Farm's Maxine
Levelland Farm's Patches Jr2 256 512 5530 243
s. Meadow Lodge King's Supreme D. Levelland Farm's Patricia
¶Levelland Farm's Sally Jr4 183 366 4524 233
s. Supreme's Superman D. Select's Sally
¶Levelland Farm's Tulip Sr4 365 730 12522 594
s. Marjohnelle C. King D. Judy Nellie of Fairview Farms
¶Silver Hills Countess Sr4 365 730 9051 498
s. Pine Manor Courageous D. Meadow-Gold Duke's Constance
¶Slogan Star's Bess of K. V. Farm Jr3 259 518 6598 336
s. Corium Slogan's Star D. Admiral's Bessie of Pleasant View

Czacki, Tadeus & Maria, Phoenixville, Pa.
¶Kimberton Lady Sr3 258 515 5577 280
s. C. F.'s Romulus D. C. F.'s Justa Queen
¶Kimberton Peter's Lorna Sr3 329 650 6957 370
s. Bryncoed Peter's Equal D. Irma's Amely
¶Royal's Juliet Jr4 194 386 4760 239
s. Runnymede Tauraus D. Auchmedden's Heritage Royal

Darling, R. J., Perrysville, Ohio.
Pansy Sue Jr2 305 610 5133 232
s. Raemelton Levity of Hillnook D. Pride's Pansy of Hillnook

Davis, George W., Lily Lee Farm, Neodesha, Kans.
Glencliff A. Lou Jr2 365 730 7755 356
s. Meadow Lodge Climax's Alert D. Kirklawn Lou

Davis, Richard, Davisdale's Farm, Wilmot, Wis.
¶Lady Verna of Davisdale Jr3 308 616 6837 322
s. Thistledown War Bond D. Thistledown Veradene
¶Thistledown Xabec 6 352 704 8334 420
s. Thistledown Viking D. Thistledown Violabec

Dendel, Jack, Allegan, Mich.
Betty Jane of Elburja Farms Sr3 192 384 4827 230
s. Rose's King of Meadow Lane D. Betty of Maple Row

Dengler, Walter A., Jr., Wallaine Farm, Davenport, Iowa.
Rowena's Roselin Sr2 365 730 9178 445
S. Leader's Buccaneer of Wyanet D. Rosie's Rowena

Dengler, Warren C., Alfalfa Lawn Farm, Davenport, Iowa.
Lou Ann of Tiptonola Sr2 363 726 8850 428
s. Dean's Matchmaker of Tiptonola D. Tiptonola Martha

Denison Engineering Company, Loch Lomond Farm, Powell, Ohio.
Loch Lomond Radiant's Alice Sr4 316 632 9100 389
s. Riegeldale Emory's Radiant D. Graceland Aletta

DeNormandie, James, DeNormandie Farm, Lincoln, Mass.
Lincoln Fair Starflower Jr3 227 454 4599 209
s. Argilla Fair Pilot D. Lincoln Loyal Mayflower
Lincoln Loyal Mayflower 8 293 586 10254 487
s. Lincoln Loyal D. Lincoln Mayflower
Lincoln Merry Splitsilk Jr3 221 442 5734 253
s. Lincoln Crusader 3d D. Lincoln Fair Splitsilk
Moskeht Aster 9 318 636 8598 406
s. Lincoln Loyal D. Moskeht Ann
Steele Hill Blue Bell 5 245 490 6525 336
s. Steele Hill Foremost Atlas D. Thirlstane Bonnie C.

de Talleyrand, Lela, Marquise, Gwyn Careg Farm, Abington, Conn.
Gwyn Careg Foremost Elfrida Sr2 356 712 9131 434
s. Foremost Wood Ford D. Elfrida of Newichewana Hill

Develin, James A., Jr., Five Brooks Farm, Phoenixville, Pa.
Greenbank's Judy Anne 2d Jr3 235 470 5927 285
s. Whispering Pine's Lord D. Greenbank's Judy Anne
Rae of Airycroft 6 244 488 4213 205
s. Sherwood Forest Flash D. Eleanor of Sweet Water

Dickman, George & Henry, Garnavillo Guernsey Farm, Garnavillo, Iowa.
Garnavillo Bessie's Beauty Sr4 326 652 10471 522
s. Wey Acres Aubrietia's Grandee D. Moonlight's Bessie
Garnavillo Lucky Scarlet Jr2 301 602 8907 415
S. Ore Hill Comrade D. Judy's Pride's Pet
Moonlight's Daisy Mae's Pearl 5 320 640 8403 359
s. Wey Acres Aubrietia's Grandee D. Moonlight's Daisy Mae
Ore Hill Countess Sr4 365 730 10744 475
s. McDonald Farms Hunter D. Cilla Lee of Ore Hill

Dodge, Boynton, Stuart View Guernsey Farm, Ellensburg, Wash.
¶Locust Nook Ginger 7 291 582 8918 394
s. Chuckanut Lynwood D. Valley Gem Graceful
¶Stuart View Hazel Jr4 285 570 6257 371
S. Chicona Chaldean D. Signe of Clara Cooper Farms
¶Stuart View Patsy 5 265 530 5726 259
s. Alford Farm Pride's Butterfat D. Charlene of Clara Cooper Farms
¶Stuart View Polly 5 342 684 6226 375
s. Alford Farm Pride's Butterfat D. Signe of Clara Cooper Farms

Dodge, Merrill M., Locust Nook Farm, Ellensburg, Wash.
¶Locust Nook Linny Sr4 365 730 12643 566
s. Chicona Notker D. Locust Nook Belinda
¶Locust Nook Polly 5 365 730 12957 751
s. Alford Farm Pride's Butterfat D. Locust Nook Urla

Dodge, William E., Stuart View Guernsey Farm, Ellensburg, Wash.
¶Stuart View Helen Jr4 293 586 8839 454
s. Chicona Chaldean D. Stuart View Carol

Dreibelbis, W. H. & Sons, Dreibelbis Farm, Shoemakersville, Pa.
¶Dreibelbis C. S. Clara 6 300 600 10743 446
s. Dreibelbis' Noble Classy Sam D. Dreibelbis' Noble Girl
¶Dreibelbis' Royal Rose 5 174 348 5167 228
s. Woodacres R. Levity Foremost D. Dreibelbis C. S. Roseate

Duer, Fred L. & Alexandria H., Duer Crest Farm, Batavia, Ill.
Dorvillee Harvester's Nanette Sr4 286 572 10052 421
s. Dorvillee Sentry's Harvester D. Pearl of Poulterfarm
¶Liv-Iro Corn Acre Viola 6 301 602 11160 501
S. Kenfleur's Rose's Alert D. Gaylor's Vesta

Dunning, Leon O., Polly Acres, Delton, Mich.
¶Meadow-Gold Tranquil 6 191 382 4492 176
s. McDonald Farms Gilbert D. Meadow-Gold Cathrine's Tulip
Med-O-Bloom M. Susan Jr2 365 730 5156 222
s. Rosemont Majesty D. Med-O-Bloom Sally

Dutcher, Lawrence R., Rosene Farm, Port Byron, N. Y.
Patricia of Ring-Win Farms 8 365 730 12294 594
s. Amos AExeniadotia D. Rosary AExeniadotia
Rosene Maxim Melody Jr2 317 634 7499 367
s. Gardenville King's Rosene D. Westmoreland Maxim Betsy
Rosene Sparkling Melody Jr2 365 730 9672 446
s. Gardenville King's Rosene D. Sparkle of Three Springs
Westmoreland Maxim Betsy 8 365 730 9658 481
s. Westmoreland Maxim Prince D. Betsy of Woodberry

Eastwick, Joseph L., Springhead Farm, Malvern, Pa.
¶Bobby's Carol of Maple Lane 5 279 558 11150 467
s. Larches Sir Robert D. Lillian May of Maple Lane
¶Dirigo's Mary Ann 15 365 730 10318 445
s. Saugerties Dirigo D. Neva Eldora's Beauty
¶Locust Lane Master's Trudie 6 246 492 7091 334
s. Cathedral Masterpiece D. Lad's Tricksey of Locust Lane
Pearl of Springhead Farms Sr2 365 730 10720 506
s. Larches Corporal D. Bobby's Crystal of Maple Lane
Springhead Farms Wild Aster Jr3 365 719 12811 637
s. Groton House Levity's Duke D. Bobby's Aster of Maple Lane
Springhead's Queen's Buttercup Sr2 356 699 10909 503
s. Groton House Levity's Duke D. Bobby's Queen of Maple Lane
¶Warren's Evelyn of Maple Lane 6 301 602 10123 488
s. Warren of Maple Lane D. Dirigo's Eve of Maple Lane

Eckman, Albert W., Eckman's Guernsey Farm, Baldwin, Kans.
Eckman's Dimple's Dolly Jr4 364 728 9779 568
s. Ransom Worldbeater's Wrecker D. Eckman's Lucille's Dimple
Eckman's Eunice's Una 6 364 728 11337 598
s. Ransom Goldie's Gunpowder D. Batdorf's Farm Eunice
Eckman's Linda Lou Jr2 330 660 5951 313
S. Sunrise Lilly's Lad D. Springdale Linda Lee
Nova's Julie 5 270 540 5655 314
s. Ransom Worldbeater's Wrecker D. Supreme Springdale Nova
¶Ransom Winifred's Wicki 5 285 570 7424 440
s. St. James Champion Bobby D. Ransom Wonderful's Winifred

Egger, F. A. & Sons, Egger Guernsey Farm, Roca, Nebr.
Crystal Lake Actor's Nellie Sr2 311 622 8933 382
S. Crystal Lake Actor D. Crystal Lake Nellie
¶Crystal Lake Connie Jr4 365 730 8879 526
s. Crystal Lake Gold Bond D. Crystal Lake Pearl
Crystal Lake Glamour's Girl Jr2 307 614 6119 299
s. St. Albans Glamour Butter Boy D. Crystal Lake Golden Girl

Ekstran, Herbert V., Brockwell Farm, Bow, Wash.
Brockwell Landon's Clover Sr2 311 622 8823 479
S. Western Glow Landon D. Hope's Charm of Brockwell
Brockwell Landon's Heiress Sr2 343 686 10581 568
S. Western Glow Landon D. Hope of Brockwell
¶Hope's Bonny of Brockwell 6 357 714 12613 614
s. Western Glow Imperial D. Hope of Brockwell
¶Minette of Brockwell 7 365 730 12640 603
s. Western Glow Model D. Western Glow Butterfat Mona
¶Mona's Gemette of Brockwell 5 365 730 11906 613
s. Western Glow Imperial D. Western Glow Butterfat Mona
¶Western Glow Country Unique Jr3 296 592 7873 412
s. Langwater Country Steadfast D. Unique of Lopez

Elliott, W. Frank, Fairview Farm, Hookstown, Pa.
Fairview Kelly's Lois Jr4 196 392 7830 334
S. Fairacres Kelly D. Fairview Royal's Rubina

Elliott, W. Frank & Sons, Fairview Farm, Hookstown, Pa.
Fairacres Fighting Lady Sr4 285 570 8568 427
s. Fairacres Kelly D. Fairacres Claire Trevor

Ellis, Thomas S., 4th, "Stomally", West Chester, Pa.
¶Eiletta's Dawn of Stomally 5 271 542 6314 337
s. Valley Hill Farm's Warrior D. Fourth Emily's Eiletta
¶Forceful's Polly of Long View 6 303 606 7014 305
s. Hartzell's Polly's Forceful D. Beatrice of Gilmar

Ellsworth, Hugh, Fairholm Farm, Holt, Mich.
Fairholm Ultra's Clarice Jr2 273 546 7891 377
s. Cesor Dot's Ultra D. Fairholm Ramona

Embury, F. B., Larch Hollow Farm, Gainesville, N. Y.
Larch Hollow Abbey Jr2 244 488 6576 309
s. Waldorf Prediction D. Larch Hollow Amber
Larch Hollow Annette Jr2 365 730 9908 536
s. Waldorf Prediction D. Lakeridge Olive
¶Larch Hollow Eva May 5 275 550 8386 322
s. Cornell Royal Superb D. Duke's Queen of Valley View
Larch Hollow Nancy 5 310 620 9203 460
s. Douglaston Maharajah Alwar D. Malta Farms Mirth
Larch Hollow Ruth 5 317 634 10866 505
s. Douglaston Maharaja Nepal D. Malta Farms Golden Mavis

England, Charles P., Guernland Farm, Rising Sun, Md.
¶Emblem's Bell of Monterey 6 259 518 5832 363
s. Fairlawn Peerless Emblem D. Benton's Bonny Bell

England, Eugene E., North East, Md.
¶Cavalier King's Alice 9 309 618 8764 405
s. Green Meadows Cavalier King D. Golden Ultimas' Lucy
Count's Progress' Ruby Sr2 345 690 8846 490
s. Count's Progress D. Royal's Hope
¶Hope's Son's Dolly 5 365 730 12252 634
s. Hope's Son D. Cavalier King's Polly
¶Proson's Blossom 8 365 730 13129 546
s. Proson D. Buzzy's Royal Martha
¶Royal's Queen Fanny 13 303 606 7631 364
s. Evergreen Bickleigh Royal D. Big Chief's Fanny

England, T. Howard, North East, Md.
Beauty's Royal Pansy Jr2 347 694 8690 403
s. Blossom's Royal Buster D. Buzzy's Royal Beauty

Etchison, James M., Etch-Lawn Farm, Elwood, Ind.
Sunny Meadows Suzette Jr3 295 590 5794 303
s. Curtiss Candy Champion D. Sunny Meadows Susan

Etter, F. B. & R. W., Floben Farms, Walled Lake, Mich.
Floben Abigail Sr4 305 610 10368 493
s. Fashioner of Floben D. Old Acres Abigail
¶Floben Fashioner Gail Jr4 319 638 8187 396
s. Fashioner of Floben D. Old Acres Sue Gail
Floben Fashioner Maxine Jr4 290 580 9238 448
s. Fashioner of Floben D. Old Acres Maxine Betty
Floben Fashioner Starlight Jr4 304 608 8201 420
s. Fashioner of Floben D. Sunnybrook Starlight
Floben Malory Sr2 319 638 8726 415
s. Floben Masterful D. Floben Valory
Floben M. Saturn Jr2 332 664 9260 428
s. Floben Masterful D. Floben Fashioner Starlight
Floben P. Juliet Jr3 309 618 10467 513
s. Playhaven F. Fashioner D. Old Acres Maxine Betty
Floben P. Sugail Jr3 308 616 9340 469
s. Playhaven F. Fashioner D. Old Acres Sue Gail
Floben Y. Treasure Jr4 320 640 9904 432
s. Raemelton Yankee D. Playhaven's Treasure

Evans, George N., Edgevan Farm, Dover, N. H.
¶Gibson Farm Camelia 5 315 669 10854 485
s. Gayhead's His Trick D. Gibson Farm Camille
Great Elm C. Pristina Sr4 334 763 9821 446
s. Groton House Caesar's Polinius D. Great Elm Pristina
¶Noble's Dot 8 365 825 14039 709
s. Sheldegren A. Noble D. Golden Dream's Maple

Ewalt, R. Russell, Russada Guernsey Farm, Fredericktown, Ohio.
Russada Clarinda Jr2 305 610 6903 334
s. Windale Russada's Corona D. Russada Peggy

Ewing, James W., Jr., Shady Nook Guernsey Farm, Tucson, Ariz.
Cooper's Indefinite Jr2 365 730 8422 443
s. McDonald Farms Industrious D. Cooper's Diana
Shady Nook's Dora Jr2 365 730 9329 472
s. U. of A. Eldor Royal Claud D. Shady Nook's Easy
¶Shady Nook's Surrogate's Wanda Sr3 314 628 9452 465
s. U. of A. Mildred's Surrogate D. U. of A. Surrogate's Wanda
¶Shady Nook's Val's Eldora Jr3 322 644 6899 345
s. U. of A. Eldor Royal Claud D. Shady Nook's Val's Trini
¶Shady Nook's Val's Trini Sr4 334 668 8806 486
s. Valentrojan of Arizona Farms D. Shady Nook's Trini

Fair, Frank D., Fairdale Farm, Grove City, Pa.
¶Fairdale Keepsake Jr3 298 596 9487 498
s. Liseter Bella's Hardfast D. Virgil's Keepsake of Avalon

Fay, Olive B. & Ted W., Stockbridge, Mich.
Fairholm Ultra's Lillie Jr2 359 718 7421 352
s. Cesor Dot's Ultra D. Bancroft Acres Judy

Flint, Mary E. & Gilbert, Eva L., Gilbert Farms, Birmingham, Mich.
¶Betty Lou of Pleasant Ridge Jr4 234 468 7099 306
s. Orchard Lawn's Emory's York D. Lady Grace of Maple Lane
¶Orchard Lawn's Melody-May Sr4 305 610 12660 701
s. Riegeldale Emory's Challenger D. Orchard Lawn's Queen Melody
Rheaume's Valley View Elsie Jr2 338 676 9118 445
s. Curtiss Candy Challenger Ace D. Walnut Manor Sob Sister
¶Victory Bond's Queen Sr3 235 470 5042 226
s. Norol's Victory Bond D. Faye's Noble Betsy
York's Lilly Jr3 311 622 9464 456
s. Orchard Lawn's Emory's York D. Lady Grace of Maple Lane

German, William R., Namreg Manor Farm, Monkton, Md.
Brooke's Cross Vanessa Sr2 310 620 7373 369
s. Riegeldale Emory's Count D. Vera of Brooke's Cross

Gilkey, Lucien, Trust, Geloster Farm, Richland, Mich.
Geloster C. Princess Ethel Jr2 365 730 7842 402
s. Lockshore Sylvia's Prince D. Geloster C. Ethelinda

Gramling, S. W., Sawaga Farm, Orangeburg, S. C.
Cyclop's Fairie Queene 12 332 644 7598 350
s. Rivelon Royal Cyclop D. Rotarian's Rose

Gramling, S. W., Jr., Sawaga Farm, Orangeburg, S. C.
Edisto Farm's Luxie Jr2 297 594 5609 287
s. Edisto Farm's Royal Maxim D. Lendolure Lillian

Gray, Everett M. & Son, Maple View Farm, Richland Center, Wis.
¶Charlescote Portrait Sr4 365 730 9092 496
s. Langwater Peter D. Charlescote Beldame

Hall, Eugene E., The Antilla Farms, Longview, Wash.
¶Conlands Rose 5 321 642 8156 357
s. Bertalor Ace D. Augusta of Strathmoor

Hank, Harry, Lone Oak Farm, Monongahela, Pa.
¶Lone Oak Merry Birdie Jr4 301 602 9970 464
s. Langwater Pal D. Lone Oak Lady Bird

Harris, Gordon L., Solitude Farm, Royal Oak, Md.
Solitude's Juno Jr2 306 612 6723 292
s. Solitude's Seaman First Class D. Noma Valentine

Hanson, H. C., Clover Glen Guernsey Farm, Barnum, Minn.
Clover Glen Tribute's Sally Sr2 365 946 9780 582
s. Boulder Bridge Tribute D. Clover Glen Sarah

Hillman, Elmer H. & Getz, Sam J., Highview Stock Farm, Tremont, Ill.
¶Kepple Acres Sue Sr3 365 730 10212 535
s. Boulder Bridge Director D. King Fred's Susan

Hoover, Paul, Spudridge Farm, Goshen, Ind.
¶Dot of Pringle Place Sr4 279 653 13460 632
s. Yellow Creek Meadow King D. Linda Lu of Pringle Place

Hulquist, Fred L., Mount Pleasant, Iowa.
Nook-Dale Select Jr4 265 583 6808 269
s. Langwater Tyrant D. Mound City Salma

Imig, Leo J., Imig Farms, Seward, Nebr.
¶Imig Farm's Master's Marietta Jr3 365 730 7418 430
s. Master Fred of Waveland D. Superb's Meadow Lark
¶Imig Farm's Prudence Sr4 325 636 6663 331
s. Master Fred of Waveland D. Seward's Charming Princess
¶Superb's Meadow Lark 9 302 599 7168 356
s. Superb of Plattewaters D. Queen Goldenrod May

Jump, Dale C. & Sons, Guern-Du Farm, Kenton, Ohio.
Laurie's Princetta Jr2 355 710 8071 372
s. Franchester Meadow Prince D. Guerndot Keeta's Laurie

Keeling Brothers, Avondale Dairy Farms, Des Moines, Iowa.
Amelia's Dora of Avondale Sr4 207 414 6241 299
s. Whitebreast Admiral D. Tango Amelia of Avondale
Bertean's Echo of Avondale Jr3 365 730 6463 307
s. Boulder Bridge Steward D. Zona's Bertean of Avondale
Flower's Deloris of Avondale Jr2 269 538 5366 267
s. Boulder Bridge Steward D. Hopeful's Flower of Avondale
Gem's Jean of Avondale Jr3 264 528 6394 322
s. Boulder Bridge Steward D. Monica's Gem of Avondale

Langston, L. B., Brackettville, Texas.
Blossom's Bright Carroll 10 320 640 7608 374
s. Blossom's Bright Lad D. Royal's Carroll
Curtiss Candy Blue Jay Sr3 243 570 6977 241
s. Curtiss Candy Levity Heir D. Curtiss Candy Levity Barbara

Leffler, Henry, Marion, Ind.
Rose Tree Thelma 5 305 610 12685 541
s. Langwater Torreador D. Rose Tree Faraway

Light, R. Leroy & Son, Cochranville, Pa.
¶Esco's Merry Jessie Jr3 273 546 6084 335
s. C. F.'s Merry Boy D. Esco's Agatha
Esco's Merry Starlet Jr2 297 594 6932 301
s. C. F.'s Merry Boy D. Esco's Venus

Locke, R. F., Lockshore Farm, Hickory Corners, Mich.
¶Geloster Royal Frauline Sr3 215 430 5471 294
s. Lockshore Sylvia's Prince D. Geloster Meadow Queen

Mann, Aline & Nelson, Helen R., Luana Farms, Medford, Oregon.
¶Cloverlawn's Nancy Jr4 280 560 7271 354
s. Gaylord's Squire's Nonpareil D. Cloverlawn's Valorie Maywood

McKee, O. A., KoKosing Guernsey Farm, Mount Vernon, Ohio.
KoKosing's Rosa Sr4 246 492 8115 383
s. Langwater Centaur D. KoKosing's Lady Rose

Miller, Ted T. & Whitehead, Lee, Miller-Whitehead Dairy, Clarinda, Iowa.
Meadow Lodge Bloom 9 321 642 6070 276
s. Meadow Lodge Rex's Patrician D. Meadow Lodge Blossom

Moffat, Robert Y., Grayce Farms, Dalton, Pa.
Brooknill Romulus Artist Jr3 327 957 8605 383
s. Coldspring's Romulus' Anchor D. Brooknill Lady Artist 2nd
Crocker Farms Royal Hopeful Sr2 308 924 7276 379
s. Hightide's Royal Ambition D. Defender's Helpful
Damian Carval Jr4 283 843 8958 438
s. Damian Victor of Ridglydale D. Damian Carol Rose of Locusta
Damian Invor Jr3 302 906 9761 494
s. Damian Victor of Ridglydale D. Damian Innocent
Damian Irvic Jr2 327 981 11362 502
s. Damian Victor of Ridglydale D. Grey-Knoll Butterfat's Irene
Damian Oralin Sr3 328 973 10532 511
s. Damian Butterfat Merlin D. Damian Oranet
Grayce Farms Albie Jr2 311 933 5535 276
s. Bolton's Master Admiral D. Rex's Albie of Bolton
Grayce Farms Francesca Jr2 340 1020 8175 380
s. Hill Girt Ranchero D. Francesca Dunkirk of Maulton
Grayce Farms H. Dixie Jr2 318 954 7270 345
s. Fairlawn Peerless Hero D. Rycklaver Dixie
Grayce Farms Jeanette 5 334 1002 8877 426
s. Maplevale E. Prince D. Jeanette of Kelly Hill Farm
Grayce Farms J. Rose Sr2 294 882 7176 284
s. McDonald Farms Jethro D. Grayce Farms Rose
Grayce Farms J. Shirley Jr2 323 969 7817 368
s. McDonald Farms Jethro D. Green Acres V. C. Shirley
Grayce Farms Patier Jr2 292 863 8743 415
s. Damian Victor of Ridglydale D. Damian Patier
Honey Brook's Victory Girl Sr4 251 731 6643 298
s. Langwater Honey Brook D. Joan's Victora
King's Millie of Bolton 9 296 888 8099 418
s. Bolton's Sybarite King D. Bolton's Amelia Trixie
Maxie's Breidablik Eiletta Sr4 340 1020 11637 578
s. Maxie's Ferdinand D. Royalist's Breidablik Eiletta
Meadow Spring Mirth 6 315 945 13213 658
s. Rockingham Chattel D. Meadow Spring Miriam 2d
Merrily of Maulton 7 355 1065 8248 413
s. Maulton Pilgrim D. Merry St. L. of Maulton
Trainer's Beavery's Dream Jr2 285 855 7529 355
s. Coldspring's Romulus Bravery D. Bethany Wistar's Dream
Trainer's Bravery's Florence Jr3 287 766 5288 247
s. Coldspring's Romulus Bravery D. Vulcan's Rosamond's Varinka
Trainer's Rilima's Reah Jr4 300 842 7574 345
s. Cathedral Bill Rilma D. Patcho'woods Princess

Moran, Jocelyn B., The Sycamores, Norbeck, Md.
Sycamore Cathy 5 365 730 9230 468
s. Moughon Invader D. Sycamore Charlotte

Peissner, Harvey, Surprise Valley Farm, Yelm, Wash.
¶Surprise Valley Beulah Sr3 353 706 8921 455
s. Cloverleaf Orchid's Byrne D. Peissner's Cleo

Phillips, Floyd R., Phil-Esta Guernsey Farm, Rupert, Idaho.
Phil-Esta Lad's Janet Jr2 365 730 8319 397
s. Goldendale Lad's Bonny Boy D. Julia of Hayward's Ranch
¶Vida of Thousand Springs 9 305 610 11008 531
s. Franchester Reflector D. Veletta of Thousand Springs
¶Wilson Acres Judy 13 190 380 6474 248
s. Coventry Sequel's Calore D. Peggy of Hagerman

Polom, A. J., Hampton, Conn.
¶Bobbie of Bonnie Brook Jr4 289 578 6271 334
s. Clem D. Hextentonarose

Potts, Claude A., Dot-Cap's Farm, Lebanon, Ind.
¶Dot-Cap's Judy Jr4 305 915 11713 591
s. Cesor Bright Maxim D. Gerard's Jody
¶Gerard's Lydia 10 360 1023 13303 621
s. Florham Gerard D. Dolly Violet 2d
¶Gerard's Spotty-Star 7 313 939 9639 427
s. Florham Gerard D. La Noce's Elizabeth's Spotty
¶Sally of Daisy Lane 9 175 525 7514 335
s. Billy Boy of Daisy Lane D. Zippy C. of Antioch Heights
¶Siebway Darling Jr3 105 315 3056 135
s. Meadow Lodge King's Luxor D. Siebway King's Daisy
Woodacres Royal Fashion 6 232 696 7645 361
s. Douglaston Prince Royal D. Kitchener Fashion

Powell, William R., Doughoregan Manor, Ellicott City, Md.
¶Manor Viola Jr3 338 676 11401 537
s. Marshallvale Valor D. Manor Isis

Power, Cedric D., Kay Ced Farm, Rushville, Ind.
Bailiff's Cherry Jr4 312 624 8133 399
s. Boulder Bridge Bailiff D. Shogun's Cherry

Purdue University, Lafayette, Ind.

¶Purdue Dicta Ellen 6 365 730 12051 617
s. Dicta Crescent D. Hayswood Ellen Crescent
Purdue King Ted Candie Jr2 365 730 6873 375
s. Kenfleur's King Ted D. Purdue Matchmaker Candie
¶Purdue Matchmaker Anelda 5 329 658 5873 325
s. Normandy Matchmaker D. Purdue Conqueror Ann

Rader, Herman, Rader Farm, Howard City, Mich.

Rader Neptune Patricia Jr2 325 650 5631 306
s. White Lea Double Neptune D. Admiral's Patsy

Richardson, Lloyd N. & Geneva D., Cedar Springs Farm, Bel Air, Md.

Cedar Springs Hardwick's Marie Jr2 301 602 7628 431
s. Goldwood Arline's Hardwick D. Coolbranch Ruler's Coletta

Rubright, Adrian & Sons, Lafayette, Ind.

Zephyrs Bonnie Mazie Jr4 306 612 11742 533
s. Cesor Bonnie Maxim D. Castleton Meadow Maid

Ruehs, E. W., Rosemont Farm, Caledonia, Mich.

¶Rosemont Eve 2d 8 299 578 10730 447
s. Stayer of Tamarack Ridge D. Rosemont Eve

Scanlon, George H., Hawkeye Guernsey Farms, Iowa City, Iowa.

Boulder Bridge Scarlett 5 342 866 11665 476
s. Boulder Bridge Matchmaker D. Boulder Bridge Odessa
Honora of Ferson's Creek 7 350 808 10906 489
s. St. James Philosopher's Leader D. Pauline of Four Pine

Schoeman, Harold, Mr. & Mrs., & Anderson, Robert C., Riverdale Guernsey Farm, Palatine, Ill.

¶Fairmount Wilma Sr3 362 724 8179 379
s. Century's Rose Yeoman D. Elwadeson's Bell Buoy's Wava

Sharp, Zerna & Boicourt, Arthur, Wolf Creek Guernsey Farm, Thorntown, Ind.

¶Wolfcreek Cheery 7 365 730 13350 630
s. Normandy Matchless King D. Duffield Belle
¶Wolfcreek Gracie Sr3 334 668 9433 438
s. Normandy Sheik D. Wolfcreek Donna

Shaw, Woodard, Woodstock Farm, Gloversville, N. Y.

Brookdell Doris Jr2 317 634 7261 337
s. Brookdell Damon D. Butterfly of Rose Hill Farm

Skaar, Chris, Pine Ridge Farm, Hayward, Minn.

¶Pine Ridge Lucy's Lady 12 344 688 9234 418
s. Corium Slogan's Nipper D. Pine Ridge Ludy

Smith, Charles F., Jr., Oakland Manor Farms, Union Bridge, Md.

Oakland Manor Lila Sr2 315 630 9827 508
s. McDonald Farms Inheritor D. Oakland Manor Tulip
¶Oakland Manor Myrtle Sr4 333 666 7632 378
s. Foremost Royal Combination D. Mistletoe of Oakland Manor
¶Oakland Manor Waterbeam Jr3 287 574 6277 324
s. McDonald Farms Inheritor D. Oakland Manor Water Girl

Smith, Juliet G., Oakland Manor Farms, Union Bridge, Md.

Oakland Manor McBee Sr2 304 608 10190 571
s. McDonald Farms Inheritor D. Oakland Manor Foremost-Bea
Oakland Manor Rosalind Jr3 326 652 7016 356
s. McDonald Farms Inheritor D. Oakland Manor Rosetta
¶Oakland Manor Violet Jr4 332 664 10950 517
s. McDonald Farms Inheritor D. Violette Oakland Manor

Smith, J. Roy & Elton R., Med-O-Bloom Farm, Caledonia, Mich.

Grafco Pandora's Maxim Jr2 287 574 7936 383
s. Cesor Mercury's Maxim D. Cesor Mercury's Pandora
¶Med-O-Bloom Flora Jr3 264 528 7911 367
s. Rosemont Majesty D. Flora of Kinsmith Farm
¶Med-O-Bloom F. Louise Jr3 280 560 8516 382
s. Rosemont Royal Prince D. Med-O-Bloom Frances
¶Rosemont 4 H. Star 5 325 650 13916 666
s. Carlo of Hickory Grove D. Rosemont Faun

Smith, M. G. & Son, Cedarlawn Acres, Orangeburg, S. C.

¶Jimmie's Queen Sr3 171 314 3207 178
s. Goody Shoppe's Conveyer Jimmie D. Caughman Lilly May
¶Maxim's Silver of New River Jr3 231 448 4320 226
s. Maxim's Valet of Grassy Grove D. Connie Silver Top
¶Traxdale Foremost Fancy 5 311 579 6017 338
s. Clear Springs' G. Foremost D. Clear Springs' Esquire's Fanny

Smokler, L. H., Holtex Farm, Dallas, Texas.

¶Carlyn's Issie 5 265 530 5999 295
s. St. Albans Valiant Vigor D. Carlyn's Ivay
¶Carlyn's Janet 5 142 284 3911 199
s. St. Albans Valiant Vigor D. Carlyn's Jessie
¶Carlyn's Madonna 6 273 546 5314 236
s. Carlyn's Maxie Richard D. Carlyn's May's Gloria
Holtex Philosopher's Queen Jr2 357 714 6542 351
s. Woodacres Royal Philosopher D. Carlyn's Jane
¶Sun Farms Monarch's Lucille 6 320 640 5749 273
s. Meadow Lodge Rex's Monarch D. Sun Farms Emperor's Lillian
¶Sun Farms Monarch's Peggyann 7 211 422 6374 288
s. Meadow Lodge Rex's Monarch D. Sun Farms Emperor's Peggy

Snarr, Ward, Wardhaven Farm, Siler City, N. C.

Wardhaven Donna Pet Sr2 260 520 5676 309
s. Quail Roost Taurine Prince D. Maud's Pet of Cedar Grove
¶Wardhaven Maxim Lou 5 321 642 8484 496
s. Maxim's Laddie of Quail Roost D. Brooklandwood G. Betty
Wardhaven Molly Mary Jr2 283 566 6468 286
s. Fairlawn Maxim's Jeff D. Wardhaven Mary
¶Wardhaven Rose Lucy Jr4 252 504 6196 281
s. Rose Maxim May King D. Wardhaven Maxim Lucy
Wardhaven Rose Valuous Sr3 313 625 7424 423
s. Rose Maxim May King D. Valor's Elsie

Snow, Herbert A., Snow Summit Ranch, Park City, Utah.

Constance of Snow Summit 6 365 730 9130 377
s. Benbrook Philosopher D. Corina of Benbrook
Cynthia of Delphi Dell 10 365 730 7042 337
s. Traverdale Cedric D. Lilly of Delphi Dell
¶Grayamarsh Gem 6 323 646 10030 423
s. Lad's Phyllister of Middale D. Queen's Jewell of River Dale
¶Judson's May Bell 8 365 730 7943 342
s. Idagem May Flower's Judson D. Honour's Wonda
Karen of Tangent 15 282 564 7992 307
s. Rose's Gold Larry D. Nancy of Tangent
R. and R.'s Wanda Jr2 365 730 7238 357
s. Gaylord's Magnate of Fortune D. Winifred of Thousand Springs
Snow Summit Christine Jr2 280 560 4840 227
s. Snow Summit Ivan D. Westlynn Cherry Lou
¶Valley Pride's Buttercup 10 313 626 5496 290
s. Chicona Hogarth D. Butter Cup's Ruby
Valley Pride's Gwenna Jr2 365 730 6432 353
s. Wandamere Phylip D. Valley Pride's Gwendollia

Snyder, C. H., Imperial, Pa.

Coldspring's Beauty's Luetta 6 355 837 10103 486
s. Coldspring's Beauty's Hardwick D. Coldspring's Romulus' Louise
Quarry Valley Lad's Peridot Jr4 365 1086 12416 626
s. Riegeldale King's Lad D. Quarry Valley's Peridot

Snyder, J. Herbert, Locustcrest Farm, No. 1, Union Bridge, Md.

¶Locustcrest Hustle Huntress Jr4 354 708 8341 385
s. McDonald Farms Hustler D. Highland Vale's Huntress
¶Locustcrest Regent Nita 8 326 652 5983 324
s. Thornton's Regent D. Locustcrest Country Norma
Spring Woods Mermaid Jr4 350 700 10861 476
s. Spring Woods O. R. D. Spring Woods Melody

Snyder, J. Herbert, Locustcrest Farm, No. 2, Union Bridge, Md.

¶Locustcrest Hustle Cora Sr4 309 613 10657 451
s. McDonald Farms Hustler D. Locustcrest Dicta Corrine
Locustcrest Hustle Emma Sr2 300 600 7889 354
s. McDonald Farms Hustler D. Locustcrest Charity Emmaline

Spencer, Jerry N., Clermont Bend Farm, Clermont, Iowa.

Clermont Ida Lapino Jr2 263 526 6464 298
s. Clermont May Reflector D. Pheasant Ridge Reflector's Ida

Sprinkle, Carl A., Way West Farm, Sullivan, Ohio.

¶Five Points Magnus 6 325 650 10042 541
s. Five Points Otis D. Chieftain's Magnus
¶Prediction's Dimples 9 293 586 6937 326
s. Villa-Way Prediction D. Villa-Way Magnus Lacelia

Sprole, M. W., Mr. & Mrs., Bonnie Vista Farm, Mason City, Iowa.

Graceful of Bonnie Vista Jr2 329 658 4633 266
s. North Star of Bonnie Vista D. Sunny Morn Franklin's Grace

Spurgeon, Fred, Riverdale Guernsey Farm, Palatine, Ill.

¶Meadow Rose's Mildred Sr3 184 368 3882 179
s. Curtiss Candy Levity Master D. Meadow Rose's Corine

Squires, Carol Muriel, Shoreline Farms, Bow, Wash.

¶Kendall's Jean Laird Jr3 365 730 9067 439
s. Avalawn Laird D. Kendall's Joanna

Squires, Floyd G., Sr., Shoreline Farms, Bow, Wash.

¶Avondale Gloria Jr4 365 730 10598 513
s. Western Glow Grandee D. Patty's Violet Blossom
Griselda of Chicona Sr2 307 614 6888 315
s. Chicona Alderman D. Geraldine of Chicona
Kendall's Pegie Jean Jr3 308 616 7233 334
s. Chicona Prester John D. Kendall's Peg
¶Kendall's Rosie Jr3 310 620 8458 399
s. Avalawn Laird D. Kendall's Ruby Rose
¶Kendall's Twinkle Jr3 238 476 5115 247
s. Avalawn Laird D. Kendall's Tressa
Trixie's Mary Ann Jr2 365 730 7092 367
s. Ruthie's Prince Charles D. Sweetheart's Trixie

Stanton, Douglas R., Old Homestead Farm, Greenville, N. Y.

Damian Carefree Sr3 266 532 6858 398
s. Feura Double Jess D. Grey Knoll Butterfat Caroline

Stark, Thomas, Jr., Cedarow Farm, Amelia, Va.

¶Carmen of Whippernock Jr4 241 482 6117 279
s. Becky's Edward D. Topsy of Whippernock
Lone Oak Lily 6 282 564 7124 334
s. Quail Roost King Balkus D. Lily's Dairy Pride

Stauffer, Ira, Valmark Guernsey Farm, Lynden, Wash.

¶Button's Tiny's Ruby Sr4 260 520 7777 351
s. Rozelyn Danny D. Button's Tiny
Dariya of Chicona Jr3 322 644 8322 425
s. Avalawn Damon D. Avalon Dorene
¶Lottie's Nellie Sr4 335 670 10897 548
s. Rozelyn Danny D. Buttercup's Lottie
¶Proud Buttercup's Toots Jr4 237 474 6262 320
s. Rozelyn Danny D. Peggy's Proud Buttercup

Stebbins, Elmer M., Stebbins Farms, Monson, Mass.

¶Aldrich Farm Valerie Jr3 253 506 7600 339
s. Green Meads Valcoran D. Secret's Lady Luck
Stebbins Orion's Virginia Jr4 365 730 11760 508
s. Grassland Orion D. Dreammont Virginia

Stiles, Charles H., Greenacre Farms, Moira, N. Y.

Greenacres Marble 8 365 730 9203 379
s. Gayhead's Bluebeard D. Greenacres Better Maid

Stiles, Charles H., & H. Lyndon, Greenacre Farms, Moira, N. Y.

Greenacres Japonica Sr2 365 730 9757 431
s. Greenacres Jubilee King D. Greenacres Joan
Greenacres Jinger 7 340 680 11556 490
s. McDonald Farms Excelsior D. Greenacres Jamaica
Greenacres Whirlwind Jr2 325 650 7905 362
s. Barbian King Victor D. Greenacres White Sails

Stiles, H. A. & Son, Greenacre Farms, Moira, N. Y.

Greenacres Admiration 8 365 730 13671 616
s. McDonald Farms Excelsior D. Greenacres Admire

Greenacres Reparation 5 280 560 7756 368
S. Greenacres Ultra Joe D. Greenacres Reflection
Greenacres Revenge Sr4 340 680 7132 307
S. Greenacres Ultra Joe D. Greenacres Remorse
Greenacres Riffle Sr4 307 614 7363 324
S. Greenacres Ultra Joe D. Greenacres Rascal

Stine, C. M. A. & Samendinger, Frederic, Foxden Farm, Newark, Del.
Foxden's Benita Sr3 353 689 8552 443
S. Spar Hill Foxden's King D. Mt. Ararat's Valiant Bountiful
Foxden's Faithful Jr2 287 574 5191 256
S. Foxden's Orion D. Sugar Loaf's Fancy
Foxden's Margie Jr2 243 486 4110 210
S. Spar Hill Foxden's King D. Foxden's Mignon
Foxden's Rachel Sr2 327 636 6342 334
S. Foxden's Orion D. Foxden's Rosalie
Foxden's Rosalinde Jr4 337 674 8426 415
S. Woodacres Royal Foreman D. Foxden's Rose
Foxden's Royal Doris Jr2 310 601 5482 285
S. Woodacres Royal Foreman D. Foxden's Daffodil
¶Royalist's Ideal of Barksdale 7 300 600 9701 480
S. Royalist Leader D. Leader's Ideal Also
¶Sugar Loaf's Molly 6 274 548 7079 376
S. Foxden's Dolphus D. Foxden's Norma

Stonorov, Oskar, Montcalm Farm, Phoenixville, Pa.
Broadwater Anna Jr3 307 614 9299 381
S. Tommy Tucker D. Broadwater Dossie
Broadwater Companion Jr2 351 702 5854 273
S. Coldspring's Romulus Peter Pan D. Broadwater Effie
Broadwater Contest Jr2 346 692 8262 363
S. Coldspring's Romulus Peter Pan D. Broadwater Ellen
Broadwater Progress Jr2 365 730 7351 313
S. Charlescote Plantagenet D. Sovereign's Rhona of P. C. F.
Broadwater Rose Ann Jr4 295 590 9661 452
S. Langwater Airflow D. Broadwater Sophia

Stonorov, Oskar, Mr. & Mrs., Montcalm Farm, Phoenixville, Pa.
Broadwater Constance Jr2 288 576 6251 253
S. Coldspring's Romulus Peter Pan D. Airflow's Tilia
¶Broadwater Queen Candace Sr4 308 616 8699 391
S. Ashleigh's Beau D. Madam Queen of Willodale

Stouder, H. O., Fawn Isle Farm, South Whitley, Ind.
¶Reliance's Peggy Anne 10 312 624 10842 554
S. Golden Grange Reliance D. Peggy Bates

Strickland, Harold L., Lanandy Farm, Rockfall, Conn.
¶Lanandy Brilliant Beatrice Jr4 251 502 6503 257
S. Homeland Slogan's Brilliant Boy D. Lanandy Valodya
¶Lanandy Brilliant Tena 5 315 626 9465 395
S. Homeland Slogan's Brilliant Boy D. Lanandy Valtena
¶Lanandy Brilliant Violet Jr3 276 552 6326 287
S. Homeland Slogan's Brilliant Boy D. Lanandy Valemily

Sunnyhill Farms, Incorporated, Imperial, Pa.
Lone Oak Valorwick 6 365 1095 15526 721
S. Dolly's Ultrawick of W. V. D. Jobetty's Janet
Sally Ann of Consenvoye 13 299 794 10678 490
S. Woodmont Cherub D. Sally of Consenvoye

Swales, G. O., Crescent Stock Farm, Johnson, Wash.
¶Brabakers L. Babe 5 297 591 10013 471
S. Chuckanut Layman D. Babe of River Dale
¶Brookacres Triumph's Monica Jr3 312 624 8859 397
S. Windale Leader's Triumph D. Leader's Mildred of Jusamite
¶Chuckanut Susan 6 365 730 12534 573
S. Lad's Phyllister of Middale D. Riverdale Charke's Sue
¶Crescent's Bonny Jr4 322 641 9396 510
S. Crescent's Phyllister Lad D. Crescent's Lady Belle
¶Crescent's Carolyn 7 365 730 9106 431
S. Victor's Captain Sam D. Colleen of Golden West
¶Crescent's L. Polly Jr3 320 637 7833 344
S. Chicona Langtry D. Crescent's Phyl Bertha
Crescent's Phyl Beauty Jr2 316 632 6919 315
S. Crescent's Phyllister Lad D. Brabakers L. Babe
¶Duvall's Maggie's Rose 5 285 567 9205 458
S. Bonneville Duval D. Sally's Maggie

Sween, S. B., Mentor Farms, Volga, S. Dak.
¶Mentor Farms Co-ed 10 131 262 4180 161
S. Mentor Foremost Yeoman D. Phenomenon's Co-ed
¶Mentor Royal Belle Ann Sr3 165 330 3466 156
S. Lisster Royal Mentor D. Mentor Flora's Belle
¶Mentor Yeoman Betty 10 133 266 3630 135
S. Mentor Foremost Yeoman D. Flashlight's Betty Co-ed

Swint, Wendell R., Wealwood Farm, Landenberg, Pa.
¶Cordelia Merry of Lindendell 10 337 674 7639 417
S. Merry Andy D. Clementine L. of Lindendell
Peter's Wealwood Bess Jr2 365 730 9389 446
S. Ratcliffe Manor King Peter D. Wealwood Brigitte
¶Peter's Wealwood Gene Sr4 338 676 9543 497
S. Ratcliffe Manor King Peter D. Delhaven Lydia's Gem
¶Peter's Wealwood Libby Sr3 314 628 12155 583
S. Ratcliffe Manor King Peter D. Wealwood Lillian
¶Peter's Wealwood Nan Sr3 284 568 8032 335
S. Ratcliffe Manor King Peter D. Wealwood Nell
¶Peter's Wealwood Peg Jr3 365 730 10234 511
S. Ratcliffe Manor King Peter D. Wealwood Patricia
Wealwood Juno Jr2 365 730 10858 471
S. Wealwood Johnny D. Peter's Wealwood Jo

Tague, S. P., SaRosa Farm, Sequim, Wash.
¶Brite of Delphi Dell 9 365 730 11843 540
S. Chuckanut Climax D. Light of Delphi Dell
¶Maurice's Olympic Babe Jr3 351 702 8508 416
S. Delphi Dell Lucky D. Dorien's Bonny
Maurice's Olympic Buttercup Jr2 365 730 12235 588
S. Western Glow Dairy Prince D. Dorien's Bonny
¶Permino Calico of Delphi Dell 6 345 690 6775 348
S. Permino of Delphi Dell D. Calico of Delphi Dell

Taylor, J. W., Chelten Farm, Las Cruces, N. Mex.
Boulder Bridge Warbler Jr2 365 730 10286 426
S. Argilla Beacon D. Fancy Pride of Iowagold

Gaylord Bell Boy's Novelty Jr2 290 580 7464 382
S. Argilla Bell Boy D. Gaylord's Naomi
Springvale's Cindy Sr2 267 534 9097 374
S. Mound City Strongheart D. Rosie of Springvale
Tillybardin M. H. Lorraine Jr2 365 730 9201 389
S. Tillybardin Cora's Colonel D. Tillybardin Margaret's Heiress

Taylor, Sigmund F. & Ruth N., The Oscoda Guernsey Farm, Mio, Mich.
Steadfast's Alpha 5 361 722 7664 445
S. Nickel Plate Steadfast King D. Shawnee's Alpha

Tedrow, Dorothy J., Delta, Ohio.
¶Golden Glow Princess K Jr3 272 544 6676 304
S. Nickel Plate Emblem's King D. Princess of Al's Acres

Tedrow, Paul E., Golden Glow Farm, Delta, Ohio.
¶Golden Glow Columbine K Sr3 211 422 6152 272
S. Nickel Plate Emblem's King D. Cain's Golden Charm

Tedrow, Wave, Golden Glow Farm, Delta, Ohio.
Golden Glow Dimple R. Jr2 330 660 9967 454
S. Owen's Place Gladys' Royal D. Duchess Ann of Golden Glow

Tennis, A. M. & Sons, Alchrist Farm, Hayward, Minn.
Alchrist B. Barbee Jr2 365 730 6977 366
S. Woodacres Bandleader D. Alchrist Sunbeam
Alchrist B. Freckles Jr2 350 700 7360 418
S. Woodacres Bandleader D. Alchrist Betty
¶Alchrist Golda 6 304 608 7935 422
S. Corium Slogan's Nipper D. Pine Ridge Golda 2d

Tewalt, M. A., Mount Vernon, Wash.
Hazel's Jermine Jr2 350 700 8404 365
S. Milkwell's Billy Boy D. Hazel's Minnute of Skagit

Thatcher, George W., Rancho Bye George, Albuquerque, N. Mex.
Flume Farm Valor's Mildred Jr2 353 706 8498 448
S. Rancho Flume Farm Valor D. Flume Farm Buddy's Mildred
¶St. Albans Valactor's V. Beauty S. Jr3 264 528 7044 320
S. St. Albans Valiant Actor D. St. Albans Valiant Beauty S.

Thomas, Robert W., Thomas Farm, Frankfort, Ind.
Georgeland Ensign Queen Jr3 365 730 14095 606
S. Fairlawn Maxim's Ensign D. Georgeland Baron Queen

Thompson, Evelyn, Friendship Hill Farm, New Geneva, Pa.
Lone Oak Charming Melba Sr2 365 730 9998 513
S. Langwater Pal D. Lone Oak Melba

Todd, George L., Estate, Okaw Valley Guernsey Farm, Sullivan, Ill.
¶Golden Allen's Governess 9 311 622 8480 416
S. Golden Allen D. Governess Elsie

Todd, W. A. & G. M., Belle Vernon, Pa.
Lady Queenie of Cedarcrest 6 309 618 7548 373
S. Nelan's Climax Premier D. Lady Lilac of Cedarcrest
Peggy Maggie of Three Springs Jr2 322 644 8596 433
S. Sherwood Forest Sovereign D. Peggy of Three Springs
Premier's Dolly of Cedarcrest 5 338 676 10619 444
S. Nelan's Climax Premier D. White Sock of Cedarcrest
Queen of Morning Crest Jr4 355 710 12710 558
S. Daydream's King's Dan D. Nancy's Mayflower
Ruth Ann of Todd Brothers Jr2 311 622 8973 436
S. Lone Oak Pal's Buddy D. Lady Kate of Cedarcrest

Tomlinson, E. T., Poniton Farm, Bridgeton, N. J.
¶Plowman's Lily of Poniton 11 365 730 8871 321
S. Langwater Plowman D. Poniton Constance
¶Poniton Maxim's Panalee Jr3 236 472 4950 263
S. Fairlawn Maxim's Galaxy D. Poniton Monarch's Beatrice
¶Poniton Perfect Lady 5 365 730 8193 445
S. Poniton Prince D. Poniton Betsy

Trease, D. H., Maple Shade Farm, Upper Sandusky, Ohio.
Maple Shade's Blossom Sr4 307 737 8833 472
S. Maple Shade's Toppy D. Anne's Maiden of Maple Shade
Polly of Walnut Ridge 9 169 338 4214 158
S. Langwater Columbus D. Faith of Walnut Ridge
Tymochtee Kate 6 101 202 2271 110
S. Aigler Farm Conquest D. Lad's Beauty of Maple Shade
Villa-Way Queen Vanity Jr2 308 740 6734 332
S. Villa-Way Carhomet D. Villa-Way Mistress Victoria
Way-Ellen Farms Roberta Jr4 309 743 8190 414
S. Sun-Blest Farms Levity Czar D. Center State's Vaillant Roberta

Triggs & Westafer, Winding River Farm, Huntington, Ind.
¶Marlene of Winding River Farms 5 259 510 8545 439
S. Lochmead Rex King D. Elaine of Winding River Farms

Tucker, Roscoe, Estate, Spring Branch Farm, Russiaville, Ind.
¶Edith of Spring Branch 10 279 558 6649 300
S. Telfer's Searchlight D. Kitty's Patricia

Turner, Alson E., Cassland Farms, Greenfield, Ind.
Cassland's Superior Sue Sr2 253 506 4699 252
S. Cassland Starlight Royal D. Janette's Iris K.
Cassland Susan Belle Jr2 269 538 7900 402
S. Cassland Starlight Royal D. Daisy's Beauty Lady
Janette's Iris K. 8 365 730 11520 554
S. Rosebriar Valray D. King M.'s Janette

Tuttle, H. B., Estate, Biscoe Farm, Middlebury, Conn.
Biscoe Bess Lenfestey Jr2 297 594 9295 425
S. Biscoe Designer D. Biscoe Bernice
Biscoe Bettie Lenfestey Jr3 305 610 10312 509
S. Biscoe Designer D. Biscoe Heartsease Betty
Biscoe Lema Lenfestey Jr2 305 610 7802 377
S. Biscoe Designer D. C. Leda Lenfestey
Biscoe Lerna Lenfestey Jr2 184 368 3548 151
S. Primrose's Heartsease D. Biscoe Leona Lenfestey
Biscoe Lina Lenfestey Jr2 305 610 10183 486
S. Biscoe Marksman D. Biscoe Lilac Lenfestey
C. Cythera Lenfestey 5 151 302 1690 59
S. Biscoe Ethan Clarence D. Biscoe Ann

Ulland, Lena, Lenull Farms, Austin, Minn.
Lenull Farms Patsy Jr3 266 532 5698 350
S. Lady's Nipper of Cor-Alfa Farm D. Lenull Farms Sue

Upham Downs Farm, Middletown, Del.
¶Buzzy's Royal Flossie 6 242 484 6623 326
S. Evergreen Royal's Buzzy D. Cavalier King's Frances
¶Hope's Son's Faithful Jr4 240 480 5555 270
S. Hope's Son D. Cavalier King's Frances

Urquhart, R. M. & Marion, Greenwood Farms, Wayne, Pa.
Greenwood's Belinda Sr2 315 630 7124 375
S. Pinebrook Hiboy D. Greenwood's Sally Lou
Greenwood's Cheryl Jr2 365 730 6066 364
S. Ringgold Master D. Greenwood Shasta
Greenwood's Darlene Jr2 306 612 7650 345
S. Blakeford Harold D. Patient King's Hazel
Greenwood's Evelyn Sr3 330 660 7840 360
S. Blakeford Harold D. Laurel Locks Dulcy
Greenwood's Georgene Jr2 304 608 6135 301
S. Ringgold Master D. Brighter Eyes of Walnut Grove
Meetinghouse Lane Nora Jr3 273 546 6342 323
S. Sequel Thespian's Butterfat D. Chadick's Sequel Nora

Vaughan, A. Edward, Estate, Elmhurst Farm, East Bridgewater, Mass.
¶Ranger's Garnet 6 365 730 9786 441
S. Hinsdale Golden Ranger D. Middlebrook Ruby

Vaughan, H. G., Vaughan Farms, Sparta, Mich.
¶Gem's Dona of V. F. 5 327 654 7350 371
S. Tressie's Rex D. of Cowham Farm D. Gem of Oronoko
¶Vaughan's Gertie Sr3 292 584 5539 279
S. Cautious Cal of Vaughan Farms D. Gem's Carol of Vaughan Farms
Vaughan's Heddie Jr2 365 730 6297 339
S. Langmeadow Alexander D. Alyce K. of Vaughan Farms
Vaughan's Hope Jr2 365 730 6484 341
S. Langmeadow Alexander D. Marvel's Babe of V. F.

Vaughan, James H., Vaughandale, Burkeville, Va.
¶Tip Top Frances 11 365 730 10893 483
S. Inverness Eddie D. Blossom Beauty of Tip Top Farm
Vaughandale's Quadrine Sr2 330 660 8293 405
S. Martha's Maxim D. Vaughan's Orchid
¶Vaughandale's Quebec Jr3 365 730 8650 476
S. Martha's Maxim D. Tip Top Frances
¶Vaughan's Quillin Jr3 365 730 8878 484
S. Martha's Maxim D. Vaughan's Lula

Veleke, Bernece A., Velguern Farm, Lynden, Wash.
Velguern Duchess Jr2 365 730 10554 543
S. Fircrest Noble Duke D. Riverside Home Countess Bess
Western Glow Royal Highness Sr2 309 618 6446 305
S. Silver Forest May Royal D. Western Glow Highlight

Vermont Agricultural Experiment Station, University Farm, Burlington, Vt.
¶U. V. M. Clarabelle's Sprite Jr3 247 494 6801 317
S. U. V. M. Clarabelle's Raider D. U. V. M. Viking Sprite

Verney, Gilbert, Verney Farm, Bennington, N. H.
Aldrich Farm Sprite Jr3 286 572 6375 336
S. Aldrich Farm Pioneer D. Secret's Woodland Sprite
Barbian King's Lettie Sr3 305 610 7026 371
S. Green Meads King of Barbian D. Barbian Milette
Challenger's Geneva Jr4 210 420 3603 158
S. Blossom's Challenger D. Geneva's Annette
Deershorn Nina Jr3 205 410 4606 187
S. Caumsett Deershorn D. Nina of Bolton Abbey
¶Deershorn Noble Pride Sr4 365 730 7959 352
S. Deershorn Noble D. Deershorn Philosopher's Nina
Eolia's Gold Jr3 319 638 7999 398
S. Eolia's Fascinator D. Gold of Mt. Pleasant View
Randot Victory Jr3 304 608 6131 284
S. Birchfield King Jubelo D. Randot Suess 2d

Vieten, Dolores, Cove View, Leslie, Mo.
St. Albans A. V. Boy's Salan Sr2 300 600 5462 280
S. St. Albans Actor's Valiant Boy D. St. Albans Autocrat's Salan

Vieten, Eunice J., Cove View, Leslie, Mo.
¶Pevely Eunice Beauty Jr3 363 726 8527 433
S. St. Albans Valor's Juror D. Pevely Hector's Carol

Vincent, O. H., Shady Haven Farm, Middlebury, Ind.
¶Oriole a Gordon 6 305 610 9307 473
S. Eth-Mead Shah D. Nora a Gordon
Owen's Place Leona Jr3 303 606 6966 321
S. Owen's Place Merrily's Tim D. Owen's Place Dandy's Lucy

Virginia Polytechnic Institute, Blacksburg, Va.
¶V. P. I. Glamour's Christine 9 295 590 9626 436
S. Mobjack Glamour D. V. P. I. King's Fine Katy
¶V. P. I. King Ellie Marvel 13 334 668 8693 447
S. Gayoso Margaret's King D. V. P. I. Squire's Dot Ellie
¶V. P. I. Majesty Eclipse Indo Jr3 235 470 8234 378
S. Midview Majesty's Truce D. V. P. I. Maxim Eclipse
¶V. P. I. Maxim Fine 6 280 560 10303 516
S. Quail Roost Lucky Maxim D. V. P. I. King Inez Leader
¶V. P. I. Maxim Glow 5 328 656 9519 519
S. Quail Roost Lucky Maxim D. V. P. I. King Ellie Marvel
¶V. P. I. Maxim Governess 5 307 614 8289 435
S. Quail Roost Lucky Maxim D. V. P. I. King Flora Maggie
¶V. P. I. Maxim Honoria Jr4 283 566 7461 393
S. Quail Roost Lucky Maxim D. V. P. I. Taxpayer's Nip

Voss, Emma Elizabeth, Oaklawn Farm, Belew Creek, N. C.
¶Kite's Daisetta 5 365 730 10252 404
S. Klondike Kite D. Neel's Daisy

Voss, Mary E., Oaklawn Farm, Belew Creek, N. C.
¶Mary's Dimple Queen Sr4 365 730 9155 419
S. Quail Roost Knight D. Mary's Erdine

Voss, William H., Oaklawn Farm, Belew Creek, N. C.
Arden Colfax Mable Jr3 117 234 2019 94
S. Riegeldale Emory's Colfax D. May of Hixson

Wade, L. R. & Helen, Wade-Fields, Fort Wayne, Ind.
¶Wade-Fields' Bonita Jr3 315 630 6896 362
S. Antietam Gay Lad D. Ester's Bonnie of Link's Farm
¶Wade-Fields Norma Grace 7 304 608 9269 449
S. Starr Farm Combination D. Prim of Sunset Ridge

Wagner, Arthur, Wanooka Farms, Farmington, Wash.
¶Betsy's Dutchess of Sunnyside 5 323 646 8228 397
S. Polaida Cheridan's Valor D. Oregon's Betsy
¶Marvel's Briana of Sunnyside 6 270 540 9142 416
S. Count's Boy of Middale D. Butter Cup Marvel of Sunnyside
¶Mary's Doll of Dewfield 9 289 578 10591 441
S. Polaida Honoria's Rex D. Janis's Mary of Palouse
Valley Pride's Bea 8 365 730 11107 507
S. Valley Pride's Royal Lad D. Topsy's Darigold Belle

Wagner, Ralph H., Barron, Wis.
¶Cliffwoods Lucille 5 275 550 9720 456
S. Kenmoor La Noce Billie D. Cliffwoods Donna Luella
¶Fern Valley Appia 6 260 520 10820 419
S. Elm Grove Apollo D. Mae of Rose Valley

Walker, Clifton N., Homefields, Wiscasset, Maine.
¶Homefields M. Beautie Jr3 258 507 7936 327
S. Rosewald Mountaineer D. Homefields L. Jeannie
¶Homefields M. Donna Jr3 282 557 7754 408
S. Rosewald Mountaineer D. Homefields Dawne
¶Homefields M. Irene Jr4 289 573 7737 358
S. Rosewald Mountaineer D. Homefields A. Trixie
¶Homefields M. Nancy Jr3 283 557 7318 392
S. Rosewald Mountaineer D. Homefields A. Peggie

Walker, J. T., Glen Cove Farm, Blackstone, Va.
Charmante's Buttercup Girl 7 181 362 3263 198
S. Buttercup Girl's Big Jim D. Charmante's Melody Queen

Waltz, Mabel & Olin L., Freelands Farm, Columbus Grove, Ohio.
Freelands Levity Princess Sr2 305 610 9901 479
S. Raemelton Levity Carlos D. Freelands Bonnita
Freelands Levity Queen Jr2 345 690 10798 479
S. Raemelton Levity Carlos D. Freelands Linda Lou

Ware, Malcolm C., Wataquadock Farm, Bolton, Mass.
Chedco Promise Sr2 365 1038 12667 600
S. Flying Horse Colonel's Promise D. Argilla Fair Palotterie 4th
Isolde of Bolton Abbey 8 361 1032 12345 648
S. Wethersfield Foremost D. Moose Hill Fannie
Olga of Bolton Abbey 5 307 921 10362 506
S. Roughwood Advance D. Deershorn Majesty's Sally
Princess Jocelyn de Carteret 7 299 800 8891 464
S. Aiyukpa Golden Madon D. Myhaven Eve
Princess Mercedes de Carteret 6 311 933 10772 523
S. Wethersfield Foremost D. Robin Hill Foremost Rosette
Ramona of Bolton Abbey Jr4 279 746 8126 366
S. Prince Lionel de Carteret D. Keziah of Bolton Abbey
Urania of Bolton Abbey Sr2 330 793 7691 399
S. Prince Lionel de Carteret D. Leonora of Bolton Abbey
Veronica of Bolton Abbey Jr2 287 770 8144 373
S. Deershorn Fashion Lad D. Nerissa of Bolton Abbey

Warner, G. L. & J. C., Huntertown, Ind.
¶Wade-Fields Catana Jr4 303 606 6862 339
S. Somers Farms Alert D. Wade-Fields Norma Grace

Warner, W. B. & Sons, Warners Boroside Farms, Red Lion, Pa.
Warners G. B. Rachel's Hazel Jr2 303 606 6558 352
S. Foremost Gold Bond D. Warner Rae's Rachel

Watson, B. Eldon, Crescent Farm, Wabash, Ind.
Crescent's Graceful Jr3 304 572 6147 304
S. Warrior's Vanilla King D. Princess Rose Marian
Crescent's Maybelona Jr3 355 710 10586 472
S. Warrior's Vanilla King D. Dicta's Lady's Maybelle

Wayson, Walter L., Golden Range Farm, Davidsonville, Md.
Golden Range Choice's Princess Jr2 120 240 4117 172
S. Golden Range Choice D. Golden Range Princess
¶Golden Range Claire Jr4 277 554 6073 295
S. Quail Roost Collector D. Golden Range Queen
¶Golden Range Connie Jr4 292 584 8512 410
S. Quail Roost Collector D. Golden Range Pride
¶Langvalley Royal Nina Sr4 332 664 9475 480
S. Caumsett King Royal D. Langvalley Nina

Weaver, Earl Jay, Clarlon Farm, Goshen, Ind.
Clarlon Noble's Shirley Jr2 316 630 7758 371
S. Yellow Creek King's Noble D. Clarlon Rosette's Lady

Weaver, Otis, Willow Spring Farm, Goshen, Ind.
Willow Spring Lucky's Queen Jr2 297 594 6588 369
S. Yellow Creek Meadow King D. Forest Glen Lucky

Weeks, John F., Gunstock Hill Farm, Laconia, N. H.
Dreamwold Princess Julia 8 365 730 8450 386
S. Argilla Charter D. Dreamwold Princess Lee
¶Fair Field Quaker Girl 7 337 674 8350 432
S. Fair Field Loquacious D. Fair Field Gene
High Maples Farm Anne Jr3 310 620 7940 425
S. Runnymede Admiral Lad D. Hurricane Anne
Hurricane Anne 11 336 672 8608 336
S. Hardwick of Ware D. Anne of Ware
¶Oaklands Crocus Sr3 347 694 8820 430
S. Larches Champion D. Oaklands Animator's Juliet

Weeks, John F., Jr., Gunstock Hill Farm, Laconia, N. H.
¶Savery's Princess Eleanor Sr4 305 610 8320 400
S. Savery's Fearless D. Savery's Corena

Weise, Ellwood C., Evergreen Farm, Washington, Conn.
Flagboy's Violet of Evergreen Sr4 316 632 15282 657
S. Flagboy of Evergreen D. Zoella of Radio Guernsey Farm

Weldy, Samuel R., Clearland Farm, Elkhart, Ind.
¶Aline's June Jr3 189 378 4987 217
S. Yellow Creek King's Dairyboy D. Logical Aline

West Hill Farms, Incorporated, Stamford, Conn.
Meads Janice Sylvia Jr2 308 616 8106 442
S. Greenway Harvester D. West Hill's Rose Janice

Wetherwax, Ronald, Hillcrest Farm, Wyoming, N. Y.
¶Chapman's Royal Edytha 6 327 654 10184 471
S. McDonald Farms Francois D. Chapman's Royal Dorcas
Cherie of Caldwell Place 5 307 614 10647 536
S. Hayfield's Top Liner D. Caldwell Place Zena
Duchess of Blue Vista Sr4 321 642 11449 550
S. Circleview Cuddles D. Treva's Judie of Blue Vista
Priscilla Ann of Hill Crest Sr4 365 730 11401 574
S. Contentwick D. Rex's Empress
Yeoman's Frolic of Hillcrest Jr3 294 588 7080 359
S. Coronation Yeoman D. King's Fair Countess

Whitaker, Orville J., Long Grove Farm, Platteville, Wis.
Guernsey Grove Lady Lynn 6 358 716 12823 491
S. Kitchener Consul D. Guernsey Grove Bonny Lynn
Iowa Hi-Acres Peg 7 194 388 5609 252
S. Lad of Iowa Hi-Acres D. Fern Millie's Peg

Whitcomb, H. H., Whitcomb Farms, Littleton, Mass.
¶Nashoba Butterfat Floranne Jr3 265 530 7306 331
S. Butterfat Reliance of Lynbrook D. Nashoba Phadreads Flora
¶Nashoba Phadreads Beauty Rose 6 305 610 8734 386
S. Highfields Commandant D. Nashoba Phasept Beauty
¶Nashoba Phadreads Flora 6 279 558 7216 319
S. Highfields Commandant D. Nashoba Pharose Florette
¶Nashoba Pharose Royalene 11 284 568 7797 340
S. Langwater Nashoba D. Royal Starshoot of Ware

White, Ogden, Alamatuck Farm, Far Hills, N. J.
¶Alamatuck Aster Moonlight Jr4 280 560 8180 436
S. Thatch Meadow Astrologist D. Alamatuck Mahita
¶Alamatuck Cali 10 315 630 8893 419
S. Fairlawn Ajax D. Mt. Philip Calico
Alamatuck Cherub's Bridget Sr2 365 730 12537 585
S. Hominy Hill King's Cherub D. Thatch Meadow Brenda
¶Alamatuck Mahoney 9 365 730 13150 612
S. Fairlawn Ajax D. Brookfield's Mahona
¶Alamatuck P. Maureen Sr3 305 610 9991 480
S. Hominy Hill Philosopher D. Alamatuck Mahoney
Oldrich Philosopher's Queenie Sr2 365 730 7350 402
S. Hominy Hill Philosopher D. Northerner's Betty

Widman, J. L., Pomona Acres, Fremont, Ohio.
¶Bessie Queen of Pomona Acres 8 304 608 8597 440
S. Caswell's Fashion Plate D. Bess of Pomona Acres
¶Coronet's Dora of Pomona Acres 5 288 576 7801 411
S. Fireside Coronet D. Docile Pride of Pomona Acres
¶Pomona Acres Connie Sr4 335 670 10296 451
S. Fireside Coronet D. Bess Queen of Pomona Acres
Pomona Acres Fay Sr4 365 730 11017 600
S. Fireside Corporal D. Monette Queen of Pomona Acres
¶Pomona Acres June 5 305 610 10568 532
S. Fireside Corporal D. Langwood Billy's Monnette

Widman, J. L., Maple Acres, Fremont, Ohio.
Pomona Acres Beulha Jr2 332 664 10120 483
S. Tul-lea's Chum D. Pomona Acres Starie
Pomona Acres K. Clara Jr2 303 606 7038 384
S. Pomona Acres Jay D. Pomona Acres Clara

Widman, Richard E., Pomona Acres, Fremont, Ohio.
Lincoln Ridge K. Linda Jr2 309 618 7989 362
S. Meadow Lodge King of The West D. Lincoln Ridge S. Anna

Willey, D. Herbert, Almosta Farm, Eden, Md.
Almosta D. Blossom Jr2 321 642 8457 413
S. Blakeford Defiance D. Brooklandwood G. Tulip
Almosta Defiant Jeanie Jr2 305 610 8032 372
S. Blakeford Defiance D. Jonnie of Bonnie Blink
Almosta D. Nadine Jr2 365 730 8835 488
S. Blakeford Defiance D. Nadine's Girl of Bonnie Blink
Brooklandwood Joyful Jr4 364 728 11001 493
S. Langwater Gabriel D. Brooklandwood Golden Joy
Jonnia of Bonnie Blink 5 305 610 11747 543
S. Brooklandwood Sentry D. Bonnie Blink Grace
Peanuts of Montfaucon 8 145 290 4225 191
S. Coldspring's Hardwick's Noble D. Jeannette of Montfaucon

Williams, Jackie, Wapato, Wash.
Win Acres Patty Jr2 267 534 6122 327
S. Valigold Colonel D. Foley Lakes Peggy

Willow Brook Company, Willow Brook Farms, Catasauqua, Pa.
¶Bill Rilma's Sue of W. B. Jr3 342 684 8610 389
S. Cathedral Bill Rilma D. Lindy's Sugar King of W. B.
¶Hector's Tess of W. B. 6 363 721 10646 565
S. Valleywood Hector D. Best Man's Theresa of W. B.
¶Sir John's Perma of W. B. Jr3 295 590 7723 397
S. Sir John Rilma D. Hector's Prim of W. B.

Wilson, J. H., Mr. & Mrs., Jimalda Farm, Brockway, Pa.
¶Golden Duchess of Jimalda Jr3 309 618 6042 341
S. Glen-Ru Victory D. Molly Sue of Port Barnett

Wing, Raymond E., Twinwing Farm, Putnam, Conn.
Twinwing Baroness Daffodil Jr2 319 638 6320 280
S. Flying Horse Baron D. Twinwing Noble Della
¶Twinwing Baroness Ruth 5 280 560 7226 385
S. Flying Horse Baron D. Twinwing Valentine Radiant
¶Twinwing Gay Peggy 5 261 522 6287 289
S. Law-Will Hilarious D. Twinwing Liberty Pearl
Twinwing Steadfast Bonnie Jr2 284 823 8943 387
S. Twinwing Steadfast D. Kadockadee Princess Beauty
Twinwing Steadfast Darling Jr2 289 867 9969 403
S. Twinwing Steadfast D. Twinwing Valentine Dot
¶Twinwing Valentine Rose 6 295 878 11086 544
S. Grassland Paul D. Maple Curve Alberta

Winkler, Herman E., Green Ridge Farm, Lebanon, Ind.
¶Green Ridge Princess Jr3 302 604 9354 441
S. St. James Ultimas' Lucky D. Pleasure's Princess Elaine
¶Green Ridge Sally Jr4 320 640 12401 535
S. St. James Ultimas' Lucky D. Pleasure's Princess Elaine

Winter, John, Jr., Plainview Guernsey Farms, Hitchcock, Okla.
¶Winter's Lad's Maid Sr4 327 654 10396 574
S. Meadow Lodge Mark Lad D. Meadow Lodge Maid
¶Winter's Tokyo Rose 6 306 612 11117 515
S. Cooper Dale's Aidore D. Winter's Contented Betsy Ann

Winters, A., Win Acres, Wapato, Wash.
¶Delphi Dell Eddie's Ivadene Sr2 335 670 7571 397
S. Valley Pride's Eddie D. Bonny Brook Ivydene
¶Delphi Dell Marvel Betty Sr2 308 616 6643 367
S. Rutherglen Marvel's Master D. Climax's Betty
¶Delphi Dell Sunshine Lady 5 299 598 11775 579
S. Flying Horse Master's Phil D. Jensen's Sunshine Lass
¶Foley Lakes Dolly's Rose Sr4 306 612 11491 523
S. Wandamere Matchless D. Foley Lakes Lady Doll
¶Orville's Marsha Jr3 293 586 7076 397
S. Wandamere Midvu Orville D. Mary of Midvu Farm
Win Acres Bell Jr2 328 656 6022 249
S. Agnes' Professor D. Foley Lakes Golden Bell
Win Acres Rose Jr2 293 586 8358 416
S. Agnes' Professor D. Foley Lakes Dolly's Rose
Win Acres Sunshine Jr2 300 600 7897 398
S. Valley Gem Houdini D. Delphi Dell Sunshine Lady

Winters, Willard Roy, Win Acres, Wapato, Wash.
Valley View Millie Sr2 303 606 6225 291
S. Wandamere Elder D. Valley View Butterfly

Wirt, Elmer J., Maple Leaf Farm, Lewiston, Minn.
Maple Leaf Garnie Jr2 354 708 10863 467
S. St. James Rocket's Flash D. Maple Leaf Girlie
Maple Leaf Glena Jr2 352 704 7891 393
S. St. James Rocket's Flash D. Glenis of Maple Leaf
¶Maple Leaf Gracie Jr3 365 730 11933 562
S. St. James Rocket's Flash D. Glenis of Maple Leaf
¶Slogan's Sue of Maple Leaf 10 324 648 9037 412
S. Boulder Bridge Slogan D. Sally of Maple Leaf

Wisconsin, University of, Madison, Wis.
¶U. W. Merry Badger Brummel Jr4 365 730 10002 483
S. McDonald Farms Beau Brummel D. U. W. Merry May Badger
¶U. W. Merry Plebe Sr3 365 730 9065 431
S. Blakeford Plebe D. U. W. Merry Brummel

Wood, B. C., Woodcroft Farm, Galesville, Wis.
¶Lone Rock's Zelna Genevieve 6 311 599 9733 444
S. Glenwater Golden Charmer D. Lone Rock's Genevieve Patricia

Wood, Thomas E., Wood Acres Stock Farm, Saint Martin, Ohio.
Anne of Faulkner Farms 6 365 730 10460 507
S. Monarch of Faulkner Farms D. Guern-Zalee's Bertha Ann
Champion's Ethel Alene Jr3 299 598 6702 293
S. Flo Gold Chieftain D. Noble Champion's Ethel
Regal Lady Bella's Betty Sr2 344 688 8934 448
S. Flo Gold Chieftain D. Regal Lady Bella

Wright, Jesse G., Nimrod Farms, Nimrod Hall, Va.
¶Ninovan Lady June 8 277 554 7095 406
S. Sherwood Forest Model Sigurd D. Glencairne Lady Orange

Wright, Russell & Hubert, Sagamore Farm, Galien, Mich.
¶Queen's Cleo of Elm Ravine 6 361 722 15008 804
S. Samander of Royalton D. Queen of The Mud Farm
¶Trim of Stony Lane Sr4 334 668 8925 527
S. Adanac Paragon D. Dainty of Stony Lane

Wunsch, Leslie R., Sheboygan, Wis.
Sunnyshores Lucky Daisy Jr2 325 650 8409 380
S. Lucky of Hedgeview D. Sunnyshores Dazzler

Young, Bion, Dutch Mill Farm, Pleasant Lake, Ind.
¶Joliett's Jeep 8 269 538 8151 456
S. Sally's Faithful Duke D. Jolly's Joliette

Ziemer, Kenneth, Meadow View Farm, Waltham, Minn.
Babbett's Royal Flo 8 365 730 16094 819
S. Minnewashta Babbett's King D. Majesty's Royal Flo
Keeper's Blanch of Meadow View 5 365 730 10759 556
S. Brandtjen's Keeper D. Royal Blanch of Meadow View
Keeper's Rosena of Meadow View Sr3 365 730 8437 392
S. Brandtjen's Keeper D. Meadow View's Rosena
Lottie's Keeper of Meadow View Jr4 311 622 8428 387
S. Brandtjen's Keeper D. Lottie Babbett of Meadow View
Meadow View's Rosena 6 365 730 9642 514
S. Captain Jones of Meadow View D. Meadow View's Pride
Royal Flo of Meadow View Jr4 309 618 7547 342
S. Brandtjen's Keeper D. Babbett's Royal Flo

Zimmerman, C. Edward & M. K., Silver Lake Farm, Center Square, Pa.
Silver Lake Clara Jr2 360 720 8557 516
S. Gwynllan Junior D. Midview's Clara
Silver Lake Ellen Jr2 314 628 8413 401
S. Coldspring's Hardwick's Royal D. Silver Lake Eileen
¶Silver Lake Elsie Jr4 271 542 10755 467
S. Coldspring's Hardwick's Royal D. Silver Lake Princess
Silver Lake Faith Jr2 365 730 9218 464
S. Silver Lake Royal D. Silver Lake Floss
¶Silver Lake Jean 6 260 520 8371 417
S. Pinebrook Oxford Lad D. Silver Lake Ultra Janette
¶Silver Lake Lou Jr4 289 578 8873 509
S. Gwynllan Junior D. Silver Lake Ultra Golda
¶Silver Lake Ultra Golda 9 294 588 8095 382
S. Buttonwood Ultra Watts D. Silver Lake Golda

*Age of this cow published incorrectly in the Feb. 7, 1951 Journal.

TEN LEADING COWS at VARIOUS AGES

Herd Improvement Register—365 Days

(2x Milking)

Age Mature	Lbs. Milk	% B. F.	Lbs. B. F.
Red Rose Queen Mab 5 yrs. '41	18767	5.4	1026
La Whitecap's Agnes 5 yrs. '49	18746	5.0	948
Red Rose Queen Mab 6 yrs. '42	16923	5.6	948
Jacob's Loretta Lee 8 yrs. '47	17116	5.3	918
Jacob's Sally 6 yrs. '48	16124	5.5	891
Cannie of Tersana Farm 2d 6 yrs. '46	15798	5.6	885
Woodhaven Julia 6 yrs. '48	18956	4.6	880
Old Timber's Heidi 5 yrs. '50	18240	4.8	875
May Daisy's Valentine 6 yrs. '50	16058	5.4	872
Langhurst Queen Maggie 5 yrs. '50	17700	4.9	868
Senior 4			
Fir Ridge Bonni Sweetness '50	15250	5.4	834
Willow Brook Monarch's Envy '50	16039	4.9	800
Judy Nellie of Fairview Farms '48	15288	5.1	787
Lou's Prairie Farm Jill '50	14957	5.2	783
Deershorn Noble Faith '50	15040	5.1	778
Sheppard Farm's Frisk '50	13117	5.8	768
Idylbrook Mistress Squaw '50	13852	5.4	761
Deershorn Foremost Ann '50	13241	5.5	729
Fennhill Bonnie Queen '48	12410	5.8	723
Coleen of Berendsendale '37	12094	5.9	721
Junior 4			
Feura Noble Queen '50	16326	5.0	820
Secret's Caress '50	14405	5.6	820
Auer Model's Kitten '49	14453	5.6	812
Delight of Dellahome '49	16692	4.8	806
Whispering Cedar Julia '50	14617	5.3	783
Oswego Falls Farms Gilardia '37	15157	5.1	772
Levelland Farm's Melba '50	16093	4.6	754
Pansy's Patsy of Meadow Lane '45	13731	5.4	751
Elm Lea Guard's Elinor '50	14628	5.0	736
Jill of Hoovens Farm '46	12821	5.5	715
Senior 3			
Prince's Actress' Ann '50	14618	5.8	850
Eikco Coronet '44	12482	6.1	765
Stately Roberta '50	14059	5.4	764
Locust Nook Polly '49	12163	6.1	750
Valleyside Bell's Chella '49	15957	4.6	744
Red Rose Queen Mab '39	13076	5.6	738
Sunny Lea Levity Bopeep '49	14088	5.1	720
Langhurst Ethel '50	14041	5.0	707
Fairview Kelly's Eileen '50	14788	4.7	706
Valentine's Cupid of Elmwood '38	12953	5.3	693
Junior 3			
Eikco Pearl '47	13678	5.5	763
Fir Ridge Bonni Sweetness '49	14980	5.0	761
Eckman's Francine '50	13125	5.7	748
Golden Presto's Melody '49	12075	5.9	721
Maysell's Hays-e-bell '45	11769	6.1	717
Goldie of Baroda '50	13780	5.2	716
Kellogg Maxim Elsie Rose '49	16134	4.4	714
Kearney Park Nancy '49	12884	5.5	712
Charlene of Hillcrest '50	13623	5.2	711
Enterprise Peter's Bess '50	13476	5.2	711
Senior 2			
Auer Master's Rosebloom '50	17303	4.6	805
Meadow Brook Mary Elizabeth '47	15261	4.9	757
Sunny Lea Dairymaid '50	11359	6.1	700
Twin Birch Pal's Clarice '50	13385	5.1	691
Greenlee Farms Butterfly '47	13802	5.0	690
Woodfield's Fanciful '43	12852	5.2	676
Gwyn Careg King's Elfrida '50	14758	4.5	674
Dutchman's Dolores '49	12694	5.1	659
Highlands' Marilee '49	11525	5.7	658
Iowa-Way Solitaire's Queen '48	11992	5.4	657
Junior 2			
Eikco Tillie '46	14288	6.0	861
Alexander's Fred's Delight '50	15714	5.1	814
Levelland Farm's Valencia '50	17629	4.2	744
Eikco Toiler '47	13198	5.4	719
Cedarcroft Florie '46	12115	5.8	712
Twin Meadows Beaulah '49	14209	4.7	673
Paulette of Meadow Lane '46	13085	5.1	670
Twin Meadows Beauty '49	12783	5.2	669
Spruce Grove Prince's Tulip '47	13181	5.0	661
Faretti's Farm Lebby Ann '50	13247	4.9	654

(3x Milking)

Age Mature	Lbs. Milk	% B. F.	Lbs. B. F.
Kilmac Royal's Leda 7 yrs. '45	18598	5.4	1014
Marietta of Green Acres 8 yrs. '50	19975	4.9	985
Anne's Lady of Fairhaven 10 yrs. '37	19554	4.9	972
King's Arbutus of Wildwood 6 yrs. '43	15682	6.0	947
Kilmac Geraldine 2d 6 yrs. '46	16075	5.8	934
Glenburnie Briar Rose 5 yrs. '46	19453	4.7	921
Dolly of Flint Hill 6 yrs. '47	17744	5.1	919
Sheldegren Cordelia 6 yrs. '50	17012	5.3	911
Fairacres Lila Lee 5 yrs. '47	17983	5.0	899
May Butterscotch 7 yrs. '36	18555	4.7	887
Senior 4			
Kilmac Royal's Leda '43	16664	5.5	929
Kilmac Maggie '46	17982	4.9	885
Paulette of Meadow Lane '48	16954	5.2	883
Flora of Wycomia '48	16474	5.1	847
Clara Bell of Lone Pine '39	14797	5.4	809
Sagamore Holly '50	16926	4.6	790
Elmwood Irman's Sunbeam '50	14691	5.3	781
Annabell of Lincoln Farm '36	14713	5.2	775
Sunny Valley's Elaine '48	15023	5.0	751
Kilmac Dot '43	15712	4.7	742
Junior 4			
Homeward Gretchen '49	17672	5.7	1009
Patsy Jane of Meadow Lane '49	16359	5.1	847
Campus Maybelle '42	16965	4.7	807
Kilmac Monarch's Jessa '42	15608	5.1	803
Belle de Fleur '40	15446	5.2	803
Maywood Nora Galli '40	13592	5.8	794
Flossie of Maple Knoll '38	14777	5.2	781
May of Allora Farms '35	15039	5.1	776
Midview's Topsy '40	14146	5.3	763
Kilmac Heroine '46	15934	4.7	752
Senior 3			
St. Albans Actor's C. Hale Spot '47	17207	4.6	806
Valley Hill's Primrose '36	16018	4.9	795
Sunset Golden Lenorill '35	13073	5.9	772
Fannie of Moorland Farm's Gem '36	15759	4.8	765
Green Meads Lady Penelope '42	14556	5.1	750
Foremost Masterpiece's Dora '40	14518	5.1	745
Daisyan of Tamarack Ridge '42	14574	5.1	742
Janet of Overlook Acres '38	14702	5.0	740
Sheldegren Evadne '50	16166	4.4	719
Sagamore Holly '49	15725	4.4	702
Junior 3			
Kilmac Royal's Leda '41	15924	5.6	904
Clover Glen Tribute's Rose '50	14410	5.6	807
Langvalley Sunray '50	14551	5.3	775
Circle Drive's A. C. Fashion '43	14544	5.1	750
Dot's Felice '40	14402	5.1	744
Clover Glen Tribute's Amy '50	13825	5.3	744
Helen a Gordon '40	14674	5.0	740
Ren's Blanch of Cowham Farm '45	15027	4.8	731
Great Elm Evelyn '41	13314	5.4	721
Yellow Creek Meadow Rosette '43	14603	4.9	718
Senior 2			
Broadwater Anita '34	14630	5.5	804
Sheldegren Norma '50	14030	5.5	771
Eth-Mead King's Patience '41	14730	5.1	757
Rycklaver Estelle '48	15480	4.8	750
Sheldegren Emily '50	15468	4.7	731
Alfacrest's A. C. Harriet '49	12331	5.9	728
Eth-Mead F. Blossom Queen '41	11999	6.0	723
Cowham Farm Emory's Lela '47	14082	5.0	715
Sunset Golden Lenorill '34	11563	6.1	714
Broadwater Ivy '34	13776	5.1	703
Junior 2			
Kilmac Draftsman's Eve '46	13670	5.3	733
Patsy Jean of Meadow Lane '47	13958	4.9	687
Circle Drive's A. C. Fashion '42	13922	4.9	685
Kilmac Monarch's Heroine '46	12674	5.3	682
Fannie of Moorland Farm's Gem '34	13868	4.9	680
Halfred Farms Hilda '36	15353	4.3	669
Homeward Judy '49	12876	5.1	657
Cowham Farm Emory's Dawn '47	12619	5.1	655
Trixie's Ruby of Meadow Lane '48	11903	5.4	644
Golden Cloud's Golden Lassie '31	11357	5.6	644

The above are as they appeared February 1, 1951.

(The date after each cow's name denotes the year in which the record became official.)

Hanover Hill Farms Cordially Invite You To Follow Their Breeding Program . . . The Story of Hanover Hill Will Be Told On This Special Page — The First Of Each Month.

WATCH THIS PAGE — PLAN TO VISIT OUR HERD

OUR HERD SIRE

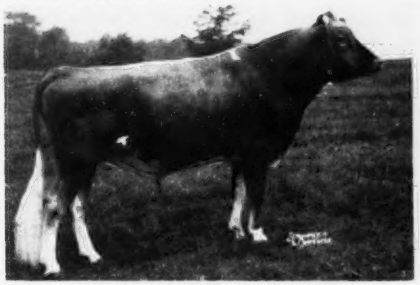

HANOVER HILL C. JUPITER

Born May 1, 1947

His Get is most pleasing. Plan to visit the herd and see the "JUPITER" Get during 1951.

HIS DAM

ARGILLA CERES

4 A. R. records average 840 lbs. (see pedigree below). She is dam of 6 A. R. daughters—truly a great cow.

HANOVER HILL C. JUPITER

Dropped May 1, 1947

Sire:

ARGILLA PHILOSOPHER
Sold 1946 for $9,200.
1st Aged, Md., 1949. Sr. & Gr. Ch., Md., 1949.
1 P. R. son, 6 A. R. daughters
Argilla Phil-Ceres
11062—561—Jr2—365—1095
Pine Hill's Phil Isabelle
12135—556—Jr2—365—1091
He is now in heavy service at Locust Grove, Westville, N. J.

Dam:

ARGILLA CERES
12236—688—FF—1082
15009—880—Sr3—365C—1090
Former Class Leader
15979—954—AA—1095
14760—840—AA—1095
6 A. R. daughters
Argilla Levity Floret
15812—763—Jr4—365C—1095
Argilla Consort
12441—717—EE—1095
Argilla Ceres' Levity
17871—780—5yrs—365C—1095

ALFALFA FARM PHILOSOPHER
63 P. R. sons, 77 A. R. daughters
2 over 800, 11 over 700, 39 over 600 lbs.
Sire of:
Argilla Royal Philosopher
Sold for $28,500.
Argilla Ann Lee
15424—846—Sr3—365—1095
Classified Very Good '47
Argilla Palotterie 2d
16182—802—D—1095

TAMWORTH ISABEL (VG '48)
15778—826—A—1089
16588—920—A—1095
Sold 1946 for $5,000.
3 A. R. sons, 3 A. R. daughters
Tamworth Melba
17654—754—A—1095
17397—750—7yrs—365—1088
1P204—740—9yrs—365—1095

AIYUKPA L. CZAR
9 P. R. sons, 13 A. R. daughters
2 over 900, 3 over 800, 6 over 700, 10 over 600 lbs.
Tamworth Isabel (VG '48)
16588—920—A—1095
Argilla Claire
15943—814—A—1095

ARGILLA FLORET
11050—575—GG
1 A. R. daughter

LANGWATER PHILOSOPHER
35 P. R. sons, 49 A. R. daughters
1 over 1000, 1 over 900, 1 over 800, 5 over 700, 23 over 600 lbs.
St. James Philosopher's Barbee
17303—915—A—1095
Former Class Leader
Classified Excellent '47 '48

LANGWATER STAR'S MAY
17999—753—A
2 A. R. sons

AIYUKPA L. CZAR
9 P. R. sons, 13 A. R. daughters
2 over 900, 3 over 800, 6 over 700, 10 over 600 lbs.

TAMWORTH KATE
11433—660—EE
3 A. R. daughters

AIYUKPA LEVITY-KING
11 P. R. sons, 12 A. R. daughters
1 over 800, 4 over 700, 6 over 600 lbs.
Aiyukpa L. Blanche
18648—892—AA—1095

SHUTTLEWICK MIRTH
13633—706—G
Sold 1924 for $11,100.
5 A. R. sons, 4 A. R. daughters

DOLLY'S FOREMOST OF HIGH ROCK
48 P. R. sons, 67 A. R. daughters
1 over 900, 7 over 800, 28 over 700, 43 over 600 lbs.

ARGILLA CLARINET
10796—575—E
3 A. R. daughters

Only one bull calf available at this time. This calf is out of our Proson cow that is out of Bethany Sonsie, 11589—679—Sr3C, she out of the Hardwick's Sonsie family. Hardwick's Sonsie, 12475—721—Sr2C, 7 A. R. daughters, 2 Excellent, 1 with 841C, 4 others over 600 lbs. fat, all over 500 lbs. fat.

HENRY I. CHRISTAL
Owner

Hanover Hill Farms

Yorktown Heights, N. Y.

DAVE YOUNGER
Manager

RIEGELDALE BEN'S MILLMAN GOES TO ALABAMA

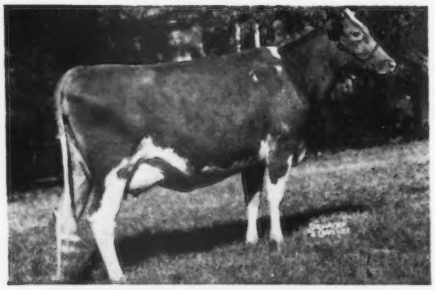

RIEGELDALE EMORY'S BOBOLINK
Classified Very Good '48

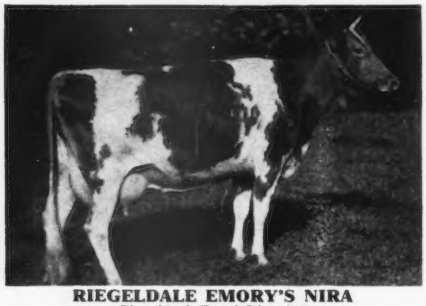

RIEGELDALE EMORY'S NIRA
Classified Good Plus '47

RIEGELDALE EMORY'S INSPIRATION
Classified Very Good '48

In October of 1937, Gordon Hall purchased for us out of one of the Trenton Sales, Foremost Nira, consigned by Foremost Guernseys, Inc. "Nira" was sired by Foremost Faithful Supreme and out of Foremost Inspiration. She made two records for us, 11253—539—GG and 13790—671—AA, and left in the herd the three daughters shown here. They are full sisters, being sired by Riegeldale Melba's Emory.

Riegeldale Emory's Bobolink was sold to Gardenville after completing a record of 10237—600—Sr2—365C. She sold out of the Gardenville Sale to William R. German, Monkton, Md., where she completed a record of 16848—966—8yrs—365.

Riegeldale Emory's Nira completed a Jr2-year-old record of 10957—517—Jr2—365; was on test as a Jr3-year-old when she went to Hill Girt with Riegeldale Melba's Emory. She completed that record of 15023—704—Sr3—365C and she made another record of 15302—729—5yrs—365C at Hill Girt.

Riegeldale Emory's Inspiration made 11425—595—Jr2—365C, 13063—733—Sr3—365C and 14061—770—Sr4—365 here at Riegeldale.

We announce the sale of Riegeldale Ben's Millman, out of Riegeldale Emory's Inspiration and sired by Riegeldale Illustrious Benjamin, to J. C. Sargeant, Jr., Birmingham, Ala. "Benjamin" has 74 progeny in the Performance Register; 2 over 900, 3 over 800, 7 over 700 and 24 over 600. Riegeldale Ben's Clover, that has 12992—646—Sr2—365, and 14914—756—Jr4—365, is on retest as a 5-year-old, and in 302 days has credits of 15286—739. She should finish with 850 lbs. of fat.

With this character of inheritance, we predict for Riegeldale Ben's Millman a bright future in Mr. Sargeant's herd.

Visitors Always Welcome

RIEGELDALE FARMS • ***Trion, Georgia***
35 miles south of Chattanooga, Tenn.
27 miles north of Rome, Georgia, on Federal Highway No. 27

RALPH W. COARSEY, *Manager*

Federally Accredited for T. B. Certificate No. 543929

State Accredited for Bang's Certificate No. 109

Rieget

TEN LEADING COWS at VARIOUS AGES

365-Day Division—Advanced Register

Cows Carrying Calf 200 Days of Record

(Formerly Double Letter)

Age Mature	Lbs. Milk	% B. F.	Lbs. B. F.
Flying Horse Royal Rose 5yrs. '47	22558	5.1	1154
C. F.'s Mint Julip 6 yrs. '44	20881	5.2	1090
Wonder of Woodside 5 yrs. '43	20823	5.2	1083
Superb's Faithful 6yrs. '40	19678	5.5	1077
Willowmere Pearl 8 yrs. '49	22546	4.7	1071
Ideal's L. D's Susie 5 yrs. '50	21258	4.9	1042
Gem of Kitchener 8 yrs. '45	17785	5.8	1035
Meadow-Gold Prudence 6 yrs. '47	18037	5.6	1017
Superb's Faithful 9 yrs. '43	19471	5.2	1017
Fairlawn Maxim's Happy Girl 5 yrs. '50	18679	5.4	1016
Average based on last 5yrs. prod.	**12674**	**4.8**	**611**
SENIOR 4			
Alfalfa Farm Primrose '42	17564	6.2	1083
Alfalfa Farm Lute '40	17378	6.1	1058
Cathedral Dorothy's Lass '38	18814	5.6	1043
Adohr Lubas' Calico '44	18222	5.6	1027
Alfalfa Farm Heloise '42	15951	6.3	1006
Caumsett Ocean Glory '47	20307	4.8	985
Meadow Lodge Honeydew '47	19405	5.0	983
Sunny Valley's Favorite '42	22012	4.4	963
Adohr Supreme Calico '43	17596	5.4	957
Blossom of Ware '41	17716	5.4	951
Average based on last 5 yrs. prod.	**12201**	**4.8**	**597**
JUNIOR 4			
Langwater Petite '49	16991	6.0	1027
Bournedale Princess Coronet '41	18859	5.4	1019
Beechford's Glow '40	17812	5.6	987
Landhome Butterfat Alice '45	17726	5.5	965
Foremost Lida '40	17674	5.5	962
Heweshurst Princess Mertie '45	17402	5.5	955
D. B. Daisy '36	19805	4.8	949
Adohr Eldor Pauline '48	18561	5.0	945
Douglaston King's Rosalind '41	16236	5.8	940
Superb's Faithful '38	17363	5.4	931
Average based on last 5 yrs. prod.	**11791**	**4.9**	**578**
SENIOR 3			
Foremost Royal's Rose '48	17685	5.6	994
Ideal's L. D.'s Ella Mae '50	19399	4.9	967
Welcome Lane's Mary '47	18379	5.1	954
Riegeldale Ben's Arietta '49	17558	5.4	949
Fairlawn Actor's Indigo '49	19426	4.8	946
Beaverbrook Madonna '42	18817	5.0	943
Klondike Jette '39	18238	5.1	930
Franchester Clara '37	17939	5.1	920
Ideal's Beacon's Daughter '50	19162	4.7	917
Beaverbrook Morning Glory '42	19644	4.6	902
Average based on last 5 yrs. prod.	**11279**	**4.9**	**562**
JUNIOR 3			
Tarbell Farms Peerless Margo '42	18501	5.5	1013
Alfalfa Farm Flute '39	16206	5.9	962
Marigot of Starr Farm '44	15284	6.0	921
Wey Acres Lilian's Lustre '47	17998	5.0	914
Riegeldale Majesty's Buttercup '43	15272	5.9	907
Charlescote Progress '41	18557	4.8	894
Welcome In Royal Hollara '51	17008	5.2	889
Fanning Fields' Kamile '47	18245	4.8	881
Sterlingold Valorie '48	15828	5.5	881
Ideal's Beacon's Nina '50	15176	5.8	880
Average based on last 5 yrs. prod.	**10734**	**5.0**	**537**
SENIOR 2			
Green Meadow Melba '36	15342	6.3	963
Bournedale Dandy Girl '40	14094	6.1	853
Hominy Hill Rose '48	16521	5.0	841
Douglaston King's Charlotte '38	15228	5.4	828
Shoal Falls Compliment's Reba '50	14387	5.7	828
Hominy Hill Veree '49	14848	5.5	823
Hominy Hill Paulette '48	16387	4.9	810
Llan Fair Footprint's Etta '50	17390	4.6	810
Holly Farm Mirth '43	13919	5.8	806
Rockingham Holliru '41	14568	5.5	802
Average based on last 5 yrs. prod.	**10357**	**4.9**	**516**
JUNIOR 2			
Hominy Hill Betty '48	18094	5.1	924
Flying Horse Master's Harp '44	15687	5.9	917
Ideal's Jubilee's Wilma '50	17500	4.9	860
Flying Horse Royal Rose '43	15059	5.7	853
Eastleigh Mary '38	14360	5.9	852
Hominy Hill Pollyanna '47	15201	5.6	851
Cathedral Jane Rilma '38	16681	5.1	847
Caumsett Ocean Beth '44	15337	5.5	837
Foremost Lida '38	15537	5.3	826
Chuckanut Linneta '32	13156	6.3	823
Average based on last 5 yrs. prod.	**10107**	**4.9**	**501**
All Ages Ave. based on last 5 yrs. prod.	**11200**	**4.9**	**551**

Cows Carrying Calf Less than 200 Days

(Formerly Single Letter)

Age Mature	Lbs. Milk	% B. F.	Lbs. B. F.
Cathedral Rosalie 5 yrs. '37	23714	5.1	1213
Spar Hill Clematis 7 yrs. '49	23096	5.2	1205
Ideal's Peter's May Jewel 5 yrs. '50	23275	5.1	1194
Noranda's Milkmaid 7 yrs. '36	19654	5.9	1155
Spot's Whittie 7 yrs. '50	20606	5.3	1109
St. Albans Count's Hale Spot 7 yrs. '46	19786	5.6	1106
Countess Prue 6 yrs. '20	18626	5.9	1103
*Murne Cowan 8 yrs. '15	24008	4.6	1098
Nancy Hanks of Silver Maples 7 yrs. '41	20074	5.4	1087
Ideal's L. D.'s Lassie 7 yrs. '50	19652	5.4	1079
Average based on last 5 yrs. prod.	**12675**	**4.8**	**614**
SENIOR 4			
Anesthesia Faith of Hill Stead '25	19741	5.6	1112
Whimsy May Day '44	19650	5.3	1046
Florham Beauty Rose '40	19090	5.4	1033
Wolfpen Lilac '32	17637	5.8	1028
Twin Hickory's Jane '42	18079	5.6	1009
Cowham Farm Emory's Blanch '49	18110	5.5	1005
Plainsman's Radium Girl '45	18186	5.5	1002
Hilltop Butterfat Rosette '34	18210	5.3	970
Great Elm Ellen '45	16272	5.9	962
Santa Cruz Holliston Teresa '38	19783	4.9	961
Average based on last 5 yrs. prod.	**12212**	**4.9**	**599**
JUNIOR 4			
Tarbell Farms Royal Lenda '40	20508	5.4	1109
Endean Marjean '43	17343	5.8	1008
Bright Lad's Actress '39	19146	5.1	980
Avalawn's Marie '33	15793	6.2	978
Monterey Violet '49	16001	6.0	965
Ideal's Peter's May Jewel '49	18433	5.2	958
Rumford Major's Foam '46	17457	5.5	956
Foremost Royal's Jackie '49	17893	5.1	927
Cherub's Althea of Fair Meadows '28	15277	6.1	926
Chestnut of Meadowbrook '46	17045	5.4	923
Average based on last 5 yrs. prod.	**11718**	**4.9**	**578**
SENIOR 3			
Langwater Venus '45	19999	5.1	1011
Green Meadow Lustre '32	16371	6.0	978
Madrey Farm Peerless Berdena '48	16856	5.6	945
Lynbeth Grace '49	19038	4.9	945
Atamannait La Noce '29	15328	6.1	933
La Noce's May Rose '23	18119	5.2	932
Convent's Ultra Queen Rose '26	16598	5.5	915
Ideal's L. D.'s Susie '49	19055	4.7	918
Dolly Dimple '09	18458	4.9	906
Caumsett Ocean Leda '46	17818	5.1	902
Average based on last 5 yrs. prod.	**11455**	**4.9**	**566**
JUNIOR 3			
Whimsy May Day '43	17341	5.6	963
Adohr Supreme Calico '41	15475	5.9	920
Wolfpen Amber '38	17065	5.4	918
Endean Hibernia '45	16421	5.5	904
Cherub's Elsie of Dellwood '37	13345	6.7	899
Ideal's Champ's Penny '50	18092	4.9	898
Rock Creek Milky Way '44	15674	5.7	885
Afterglow of Roughwood '23	16815	5.2	878
Palotterie of High Rock '29	15882	5.5	865
Jehanna Chene '14	16186	5.3	863
Average based on last 5 yrs. prod.	**10738**	**4.9**	**531**
SENIOR 2			
Brookwood Rita '40	16580	5.5	918
Beechford's Carol '37	15851	5.5	864
Cathedral Rose Rilma '38	16881	5.1	863
Holliknoll Royal Ada '49	15166	5.6	857
Maxim's May Queen of Dassel '26	13967	6.1	849
Ideal's L. D.'s Lettie '50	17585	4.7	841
Brightness of Indian Bridge '22	14460	5.7	826
Philcrest Daphne '50	13630	5.9	816
Shorewood Mademoiselle '28	12348	6.6	813
Nella Jay of Pencoyd '21	16325	5.0	810
Average based on last 5 yrs. prod.	**10428**	**4.9**	**515**
JUNIOR 2			
Florham Irene '30	14646	6.2	905
Cherub's Bell of Hill Girt '42	13715	6.3	862
Foremost Nanita '40	16131	5.3	857
Charlescote Playgirl '47	16260	5.2	850
Florham Polly '33	15463	5.5	846
King's Adele of Dellwood '42	15592	5.4	842
Loma Burnella '30	12900	6.5	832
Ideal's Beacon's Josie Alfa '49	17045	4.8	827
Missaukee Blue Bell Jane '27	15692	5.3	824
Procris Snowdrop '24	15487	5.3	822
Average based on last 5 yrs. prod.	**10057**	**4.9**	**499**
All Ages Ave. based on last 5 yrs. prod.	**11263**	**4.9**	**553**

*Carried calf 200 days of record but record made before Double Letter Class established.

The above are as they appeared February 1, 1951.

(The date after each cow's name denotes the year in which the record became official.)

TEN LEADING COWS at VARIOUS AGES

305-Day Division—Advanced Register

Cows Carrying Calf 175 Days of Record

(2x Milking)

(Formerly Triple Letter)

Age Mature	Lbs. Milk	% B. F.	Lbs. B. F.
Elm's Barbara Rose 6 yrs. '48	17844	4.8	869
Imp. Hilltop Butterfat's Clara 7 yrs. '32	15963	5.4	860
Elm's Barbara Rose 7 yrs. '49	17549	4.8	842
Cedarcroft Jessie 6yrs '51	16197	5.1	829
Margo of Mt. Pleasant View 7 yrs. '48	15792	5.1	807
Quincy Bright Aneta 6 yrs. '47	15766	5.1	804
Western Glow Butterfat Miss 6 yrs. '47	16492	4.8	796
Matapa Lou-Boy's Sandy 5yrs. '49	14039	5.6	794
Western Glow Butterfat Miss 7 yrs. '48	15964	4.9	790
Mollie Starbright 6 yrs. '43	15285	5.2	790
Average based on last 5 yrs. prod.	**8957**	**4.8**	**430**
Senior 4			
Primrose Lea of Burger's Place '47	14059	5.7	802
Chuckanut Elegance '39	14710	5.4	797
Hilltop Governor's May Rose '38	12472	5.9	730
Greyholme's Choice Christine '34	13513	5.4	729
Johnson's Betty's Patay '44	11284	6.3	713
King Hill Rexqueen '43	13178	5.4	710
Bear Canyon's Ruby '33	12074	5.9	710
Coronation Glamour '47	13753	5.1	703
Marlboro Leader's Clarabel '49	12916	5.4	702
Fresno Chieftain's Viva '50	13459	5.1	696
Average based on last 5 yrs. prod.	**8653**	**4.9**	**421**
Junior 4			
Maxvale's General's Corlee '50	15429	5.4	842
Matapa Lou-Boy's Sandy '48	14784	5.3	796
Maggie's Snowdrop '35	16967	4.7	788
Rock Creek Fanciful '42	14312	5.5	783
Alfalfa Farm Flute '40	12499	6.1	756
Gardenville Supreme's Chime '50	13309	5.6	751
Dunwalke Governess's Daughter '47	15789	4.6	734
Meadow-Gold Rosabell '44	14372	5.1	733
Mariondale Emmaline '40	14555	5.0	729
Dorella Elect's Cleo '49	14742	4.8	719
Average based on last 5 yrs. prod.	**8397**	**4.9**	**410**
Senior 3			
Yellow Creek King's Bea '50	13403	5.6	755
Biscoe Heartsease Betty '44	14965	5.0	752
Johnson's Betty's Patay '43	11604	6.5	751
Rock Creek Madwatch '42	14262	5.3	749
Western Glow Noble May '43	15045	4.9	734
Quanqual Buttercup '35	16314	4.5	731
Flying Horse Select Primrose '43	11479	6.2	712
Dicta's Ideal Beauty '46	12636	5.4	682
Sun Set Cleopatra '47	11639	5.7	669
Autocrat's Masher Maid '34	12198	5.5	664
Average based on last 5 yrs. prod.	**8180**	**4.9**	**403**
Junior 3			
Gladiola's Aneta '49	14014	5.5	784
Rock Creek Parisian '43	15151	5.0	759
Rock Creek Fanciful '41	13295	5.5	724
Convent's A. Fantasy '36	12795	5.6	721
Lady's Pet of Betts Homestead '42	13327	5.4	720
Maxvale's General's Corlee '49	12980	5.5	717
Hope's Reddy of Clallam County '35	13542	5.2	710
Foster Farm Princess Minuet '50	12473	5.4	682
Matapa Lou-Boy's Sandy '47	12313	5.5	681
Maggie's Snowdrop '34	14431	4.6	668
Average based on last 5 yrs. prod.	**7878**	**4.9**	**385**
Senior 2			
Western Glow Jean's Gloria '43	13115	5.3	700
Monterey Caroline '47	11538	5.9	685
Western Glow Mayflower '36	12794	5.1	650
Cedarcroft Bonita '49	10551	6.0	638
Quanqual Buttercup '34	14601	4.3	633
Autocrat's Masher Maid '33	11427	5.5	625
Hilltop Butterfat Maid '32	11848	5.2	614
Master's Silvia Lenfestey '48	10797	5.6	613
Red Rose Electra '38	11950	5.1	611
Beacon Hill Arabis '40	11508	5.2	593
Average based on last 5 yrs. prod.	**7496**	**4.9**	**366**
Junior 2			
Sunny View King's Remembrance '50	14802	4.9	726
Spencer's Landing Drucilla '48	10435	6.2	652
Skyline Crusader's Wanda '46	11741	5.5	646
Lady's Pet of Betts Homestead '41	12618	5.1	645
Jaebardale Princess Sandra '50	11219	5.6	635
Harmony Hollow Jacqueline '44	12104	5.2	625
Chuckanut Phyllis '38	12050	5.2	624
Mollie Starbright '39	11780	5.3	623
Western Glow Royal Laughter '49	11656	5.2	617
Winlochan Countess Dora '48	10628	5.8	616
Average based on last 5 yrs. prod.	**7186**	**4.9**	**350**
All Ages Ave. based on last 5 yrs. prod.	**7996**	**4.9**	**389**

Cows Carrying Calf 175 Days of Record

(3x Milking)

(Formerly Four Letter)

Age Mature	Lbs. Milk	% B. F.	Lbs. B. F.
Sister Sue of Green Acres 5 yrs. '48	16077	5.6	900
Matapa El Toro's Valerie 5 yrs. '47	18149	4.7	870
Ideal's Jewel's Loetta 7 yrs. '49	17429	4.9	862
Guernsey Good Will 6 yrs. '47	19634	4.3	861
Willowmere Pearl 7 yrs. '48	19219	4.4	854
Meadow Lodge Honeydew 6 yrs. '48	16849	5.0	853
Langwater Alma 5 yrs. '49	17152	4.9	842
Mainstone Lucille 5 yrs. '49	16492	4.9	815
Ideal's Gardenius' Pearlette 6 yrs. '47	17148	4.7	809
Goodleigh Eolus Herina 7 yrs. '50	15450	5.2	807
Average	**10845**	**4.7**	**514**
Senior 4			
Foremost Royal's Rose '49	15265	5.5	839
Gardenville King's Ellen '50	15436	5.3	819
Ideal's Supreme's Netoria '50	17571	4.6	817
Mulhocaway Butterfat Rosetta '50	16319	4.9	807
Bonnie Blue of Green Acres '47	15898	5.0	804
Convent's Berry '50	14442	5.4	790
Pharos King's Donett '50	13600	5.7	784
Saddle River Actor's Eve '50	15585	5.0	782
Queen's Wilbeminia '47	17475	4.3	765
Ideal's L. D.'s Pearlette '49	16121	4.7	762
Average	**10558**	**4.8**	**513**
Junior 4			
Rycklaver Estelle '49	18213	4.9	907
Ideal's Peter's Miriam '48	15253	5.0	774
Cowham Farm's Emolea '50	14615	5.2	769
Wey Acres Templar's Lil '50	16536	4.5	757
Woodacres Steadfast Vivian '48	15792	4.7	756
Dononia of Monterey '49	14098	5.3	749
Yellow Creek Supreme's Jewel '50	14635	5.1	748
Santa Ynez Valor's Beth '49	16999	4.2	725
Sterlingold Prudence '48	14248	5.0	715
Brooke's Cross Lucretia '50	12763	5.5	714
Average	**10242**	**4.8**	**497**
Senior 3			
Tarbell Peerless Lenda '48	13537	5.6	762
Royal Sarah Ann '47	13980	5.2	735
Saddle River Actor's Eve '49	14322	5.1	734
Convent's K. Timely '47	14720	4.9	731
Wolfcreek Elma '50	13106	5.5	728
Biscoe Clarabelle Lenfestey '50	14943	4.8	727
Poppy's Pearl of Monterey '49	12495	5.7	717
Ellwood Surprise Freesia '47	14303	4.9	708
Ruby Ann of Haven Hill '48	13479	5.2	705
Walker Royal Doris '48	13955	5.0	702
Average	**9772**	**4.9**	**479**
Junior 3			
Wey Acres Templar's Lil '49	16405	4.8	791
Shining Star Storrs '51	15601	4.8	757
Convent's F. Meadow '47	13967	5.3	753
Sunny Acres Surrogate's Susan '51	14690	5.0	747
Cowham Farm's Emolea '49	14076	5.2	735
Ideal's Peter's Miriam '47	14231	4.9	706
Dorella Elect's Cleo '48	13889	4.9	691
Peerless Flossie '49	10830	6.1	665
Monterey Violet '48	11933	5.5	665
Goodleigh Consort Sunola '48	14774	4.4	662
Average	**9443**	**4.8**	**461**
Senior 2			
Hominy Hill Princess Rose '48	16485	4.4	729
Nyala's Independent Spitfire '47	15853	4.3	695
Burch's Butterfat Ellen '50	13528	5.0	688
Caumsett Ocean Virginia '48	14498	4.5	658
Tarzan's Molly Girl '50	12317	5.2	650
Forges F. H. Springtime '47	12853	4.9	633
Sterling Dixie '50	11186	5.6	633
Elkhardt's Rosella '49	11645	5.4	631
Howland My Own Hopeful '47	12696	4.9	623
Poppy's Pearl of Monterey '48	10734	5.7	621
Average	**8919**	**4.8**	**433**
Junior 2			
Green Acres' Flicka '46	14316	4.7	675
Wey Acres Templar's Lil '48	14654	4.5	665
Convent's K. Timely '46	12939	5.0	648
Tarbell Peerless Happy Girl '49	11232	5.7	644
Flying Horse Clara's Melody '46	11551	5.5	637
Ideal's Supreme's Kathy '49	11948	5.7	632
Maple Lane Designer's Juanita '50	11235	5.6	631
Peerless Topsy Dora '49	11875	5.3	631
Adohr Lubas' Juanita '50	12984	4.8	630
Peerless Emblem's Donna '49	10854	5.8	630
Average	**8546**	**4.8**	**415**
All Ages Average	**9694**	**4.8**	**468**

The above are as they appeared February 1, 1951.

(The date after each cow's name denotes the year in which the record became official.)

OUR SINCERE THANKS

To All Of You Who Purchased From Us In 1950

We hope these animals do well for you in the years ahead.

E. J. SCHNEIDER, Castorland, N. Y.
J. T. LIVELY & SON, Dallas, Texas
GEORGE DOUGLAS, Chateaugay, N. Y.
C. S. LANKART, Waco, Texas
W. C. WEITTENHILLER, Platteville, Wis.
W. H. & RICHARD LANE, Camden, Ind.
AL GEURKINK, Ardmore, Okla.
D. C. RIKER, Long Valley, N. J.
PAUL M. JONES, Snow Hill, Md.
WOODWARD SHAW, Gloversville, N. Y.
TITUS & WETHERWAX, Wyoming, N. Y.
JOSEPH EBERLE, JR., Westfield, Pa.
EDWARD RILEY, Lumberville, Pa.
MR. AND MRS. LLOYD SMITH, Brockport, N. Y.
MARION GLAUSE, Boonville, N. Y.
JAMES NASH, Pulaski, N. Y.
E. I. BEEMAN, Lafayette, Ind.
CLIFFORD THROCKMORTON, Levelland, Texas
ERNEST F. NEWMAN, Bainbridge, N. Y.
JOHN WILKIE, Newburgh, N. Y.
LLOYD J. IOSET, Baldwinsville, N. Y.
H. SHERMAN LAKE, Lyons, N. Y.
WILLARD H. PECK, Schuylerville, N. Y.
T. EDISON GINGRICH, Lancaster, Pa.

Our Credits For January 1951
and
The kind we are breeding to Pine Manor King's Challenger.

COW'S NAME	AGE	DAYS IN MILK	LBS. MILK	% FAT	LBS. FAT	TOTAL TO DATE LBS. MILK	TOTAL TO DATE LBS. FAT
1. Douglaston Baroness Bikner	Sr2	365	30.5	6.77	1.29	9738.4	572.10 (pending)
2. Douglaston Baroness Margaret	Sr2	365	26.1	6.88	1.79	10044.7	601.18 (pending)
3. Douglaston Baroness Cora	Sr4	251	795.1	6.50	51.66	8939.2	473.90
4. Douglaston Baroness Marie	6yrs	291	971.9	5.93	57.65	11266.4	646.15
5. Douglaston Baroness Blanche	Jr3	262	703.0	5.63	39.57	6855.1	348.72
6. Douglaston Baroness Flo	Sr3	214	689.9	5.94	40.96	5618.2	302.03
7. Douglaston Baroness Roxy	Jr4	221	580.2	6.67	38.71	6965.7	396.05
8. Douglaston Baroness Rosy	Sr4	164	1115.9	5.66	63.15	7683.0	411.92
9. Douglaston Baroness Charming	Sr3	130	854.5	5.79	49.50	3688.0	204.77
10. Douglaston Baroness Garnet	Sr4	17	615.3	5.27	32.42	615.3	32.42
11. Douglaston Clifford's Vivian	Sr4	331	890.3	7.11	63.33	12647.6	755.91
12. Douglaston Supreme's Blossom	Jr2	347	732.6	5.83	42.74	10356.5	563.69
13. Douglaston Fairfax's Chorten	7yrs	336	831.9	5.20	43.29	12604.9	645.87
14. Douglaston Persistance	Jr2	365	253.2	5.96	15.08	10754.8	564.23
15. Douglaston Vagabond's Angeline	Jr2	296	771.1	6.07	46.78	9059.7	414.04
16. Douglaston Vagabond's Rosalind	Jr2	163	895.7	5.07	45.37	4811.1	233.01
17. Douglaston Vagabond's Dawn	Jr2	123	969.1	5.17	50.12	4265.9	201.95
18. Pine Manor King's Fashion	6yrs	208	917.6	6.72	61.65	8776.4	473.68
19. Douglaston Champ's Krysta	Jr2	141	802.3	4.65	37.28	3759.0	175.51
20. Douglaston Champ's Edith	Jr2	94	826.9	4.88	48.60	2537.3	137.71
21. Douglaston Champ's Kilmaine	Sr2	101	513.7	5.75	29.56	2267.8	122.57
22. Douglaston Champ's Bella	Jr2	96	900.7	6.06	54.55	3066.1	152.68
23. Douglaston Champ's Agnes	Jr2	115	803.6	6.51	52.29	3246.2	179.61
24. Douglaston Champ's Belledonna	Jr2	89	1068.3	6.07	64.81	3141.1	168.82
25. Douglaston Champ's Mary	Jr2	22	682.0	5.00	34.07	682.0	34.07

NEW YORK ABORTION FREE
HERD NO. 5

DOUGLASTON MANOR FARM
TRADE MARK Reg U S Pat Office
PULASKI, NEW YORK

FEDERAL ACCREDITED
CERTIFICATE NO. 351978

COLDSPRING'S B. R. LUCKY, sired by COLDSPRING'S BEAUTY'S ROMULUS

Went to JOHN A. NEWMAN & SONS at Culver, Indiana. "Lucky" was selected by Mr. Newman in cooperation with Northern Indiana Guernsey Breeders, and will be used artificially, with headquarters at John A. Newman & Sons, Culver, Indiana.

HIS DAM

COLDSPRING'S HARDWICK'S LEDA
13979—717—E, 14634—724—BB, 17207—828—A
Classified VG '47
Sire: HARDWICK'S ROYAL
Dam: COLDSPRING'S MAY ROSE
12670—659—F, 16922—894—A

HIS FULL SISTER

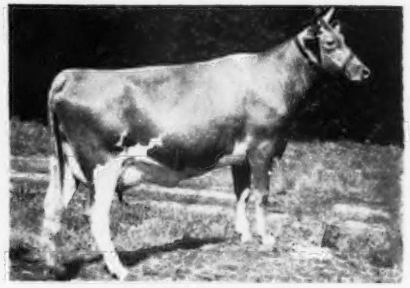

COLDSPRING'S B. R. LEDA
On test 7855—396—Jr2 in 208 days
Sire: COLDSPRING'S BEAUTY'S ROMULUS

HIS MATERNAL SISTER

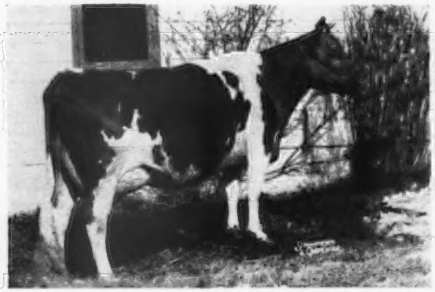

COLDSPRING'S ROMULUS' ROSE MAY
Classified G '47-VG '50
14176—709—D, 15012—731—5yrs—365C, 15827—764—6yrs—365C
Sold for $9,000 in Churn Creek Dispersal.
Sire: LANGWATER ROMULUS

HIS DAM'S MATERNAL SISTER

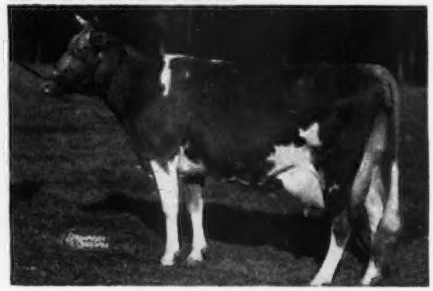

COLDSPRING'S VALOR'S KATINA
14093—780—C
Sire: VALOR'S NOBLY BORN
Dam: COLDSPRING'S MAY ROSE

HIS SIRE'S DAM

VALLEVUE BUTTERFAT BEAUTY
Classified E '47 '48
11994—619—GG, 16578—831—A, 18914—937—AA
Sire: HILLTOP BUTTERFAT
Dam: VALOR'S BEAUTY

HIS SIRE'S FULL SISTER

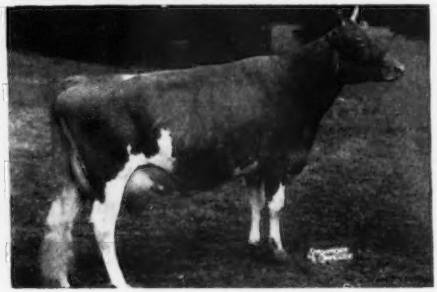

COLDSPRING'S ROMULUS' BUNNY
Classified E '47 '48 '49
12525—646—GG, 12912—705—Sr4—365C, 15477—832—7yrs—365
Sire: LANGWATER ROMULUS
Dam: VALLEVUE BUTTERFAT BEAUTY

FOR A STRONGER FOUNDATION ADD SOME BEAUTY

COLDSPRINGS FARM

GOLDEN GUERNSEY

HAZLETON, PENNSYLVANIA
ST. JOHNS, PENNSYLVANIA

ACCREDITED FOR BANG'S 57 . . . ACCREDITED FOR T. B.

Phone DRUMS 2251

S. C. PRICE, Owner — JAMES STRADNICK, Herdsman — GEO. W. SNYDER, Manager

FORSGATE FARMS

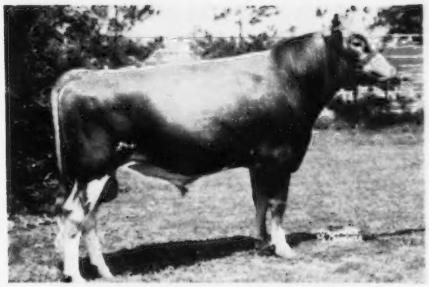

CAUMSETT STIMULUS

1st Senior Ylg., N. J. G. B. Show, 1950.
Junior Champion, N. J. G. B. Show, 1950.
1st Senior Ylg., E. S. E., 1950.
Jr. & Reserve Grand Champion, E. S. E., 1950.
1st Senior Ylg., N. J. State Fair, 1950.
Jr. and Grand Champion Bull, N. J. State Fair, 1950.

Sire: **McDONALD FARMS PREDICTOR**
Sire of 8 A. R. daughters including:

CAUMSETT INDIAN SUNSTONE
Just started on A. R. test. Sold, $6,600, to Pebblebrook. 1st prize, 2 Yrs., Royal, 1950. Classified Excellent, 1951 (pending).

CAUMSETT INDIAN FLOWER
Just started on A. R. test. 1st prize Sr. Ylg., Jr. Ch., Royal, 1950.

Dam: **CAUMSETT OCEAN LEDA**
20121—921—7yrsC
19276—916—Sr4C
*17818—902—Sr3
18506—889—5yrsC
15867—769—GG

When we purchased Caumsett Stimulus last May at The Guernsey Sale, we felt that the pedigree and individuality of this young bull left little to be desired. His physical make-up, apart from the strong pedigree, gave us great faith in him. As time went on many of his paternal sisters began to show the inherited performance characteristics so notable in the parents of this richly-bred young sire. His dam, **Caumsett Ocean Leda,** at this writing, is about to complete another high production record of well over 850 lbs. of fat, as an 8-year-old.

★ Another factor that was considered in the selection of this sire, was the vigor in evidence throughout his family. By vigor we mean the vital and natural energy necessary for an animal to produce and reproduce for a long period of time, and still retain the dairy character and desirable conformation that we all like to see in good cattle.

★ With the above facts in mind, and realizing that unless many great breeders of all breeds of cattle had not kept their faith in young well-bred sires of their own choice, our great dairy and beef herds would never have been as far advanced as they are today, we continued to use "Stimulus" quite heavily.

★ At the present time there are 60 females safe in calf to his service at Forsgate. Such cows as **Glenburnie Majesty's Actress, Foremost Acme 5th's Marguerite, Beacon's Sue, Hominy Hill Gerdeen, Maple Lane Designer's Jewell, Forsgate Eugenie,** and many others are due this year to his service.

This is only half the story

★ Just as important in our breeding program is the fact that bulls out of great cow families will be mated to cows that are pleasing for type, production and longevity.

★ Although, as we have stated before, you may not plan for prize winning animals, you probably do want to improve your cattle.

★ Why not visit the farm and see the cows and some of their daughters by our sires? We believe you will agree with many of our views and objectives.

★ Plan now to visit the farm, or write for pedigrees on future bull calves out of cows that most anyone would like.

Visitors always welcome. Farms only 1 hour from N. Y. on Rts. 130-25.

J. FORSTER ABEEL, President **JAMESBURG, N. J.** W. K. HEPBURN, JR., Farm and Herd Manager

ANOTHER IMPORTANT SALE IN APRIL

On Saturday, April 21, 1951

Dispersal Of Wakefield Farms Herd

OWNED BY GEORGE WATTS HILL, WAKE FOREST, N. C.

At the Farm, 3 miles west of Wake Forest on N. C. Route 264. Wake Forest is on U. S. Route 1.

150 HEAD — 12 BULL CALVES · 80 COWS · 25 BRED HEIFERS · 33 OPEN HEIFERS

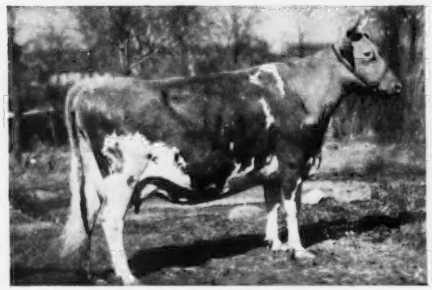

ALBERTA OF THORN HILL

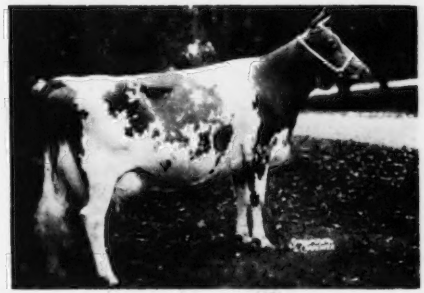

AFTON'S GOLDEN MARIE

Mr. Hill has sold this 2,000 acre farm to a man who plans to maintain a large herd of beef cattle at Wakefield. The buyer is to get possession by May 1. The Guernsey herd must be sold. There will be very little opportunity to fit the herd, therefore they will be sold in their working clothes.

Wakefield Farm was for years the property of Mr. John Sprunt Hill, who developed a milking herd of 40 cows. He used as herd sires two of the good proved bulls bred at Quail Roost—Quail Roost Maxim's Majesty, 75 A. R. daughters, and Quail Roost Valor's Son, 32 A. R. daughters. Another bull that was used was Hillandale Maxim's Sir Walter, A. R. There are 14 of his daughters now in the herd.

After George Watts Hill took over this farm and herd in 1947, he enlarged the milking herd to 80 head. In purchasing additions to the herd particular emphasis was given to the selection of cows that had the type and background of breeding and production that warranted the expectations that they would make good brood cows.

During the last three years the herd sires at Quail Roost have been used exclusively as service sires at Wakefield. Among the heifers are 12 daughters of Quail Roost Master Max (whose first six daughters to finish test as 2-year-olds show an increase of over 1600 lbs. milk and over 115 lbs. fat over their dams), 6 daughters of Fairlawn Maxim's Imprint (Quail Roost Rose Maxim—Afton's Golden Marie), 6 daughters of Rose Maxim May King, A. R., and the present baby calf crop by Quail Roost Raymost, the full brother to Quail Roost Noble Primrose. The cows and bred heifers now in the herd are in calf to "Master Max," "Raymost" and Quail Roost Noble Knight, A. R. a good son of Cesor Noble Maxim out of Quail Roost Rose Fern, A. R.

Every cow in milk will have an A. R. record or is now on A. R. test.

Sale Managed by —

THE LOUIS McL. MERRYMAN & SONS, INC.—SPARKS, MARYLAND

THE SALLEY SALES SERVICE—ORANGEBURG, SOUTH CAROLINA

For Catalogs write: LOUIS McL. MERRYMAN, Sparks, Maryland.